

Surface: Farmers Bank of Clarksburg
Clarksburg, West Va.
Coal: State of West Virginia

New Location
Drill Deeper
Abandonment X

Company South Penn Natural Gas Co.
 Address Parkersburg, West Va.
 Farm J. N. Coffman
 Tract _____ Acres 268 Lease No. 23142
 Well (Farm) No. 3 Serial No. _____
 Elevation (Spirit Level) 1405.61
 Quadrangle Centerpoint
 County Harrison District Sardis
 Engineer E.C. Tabler
 Engineer's Registration No. _____
 File No. _____ Drawing No. _____
 Date Apr 11, 1940 Scale 1" = 400'

STATE OF WEST VIRGINIA
DEPARTMENT OF MINES
OIL AND GAS DIVISION
CHARLESTON

WELL LOCATION MAP
FILE NO. 11AK-593A

+ Denotes location of well on United States Topographic Maps, scale 1 to 62,500, latitude and longitude lines being represented by border lines as shown.
 - Denotes one inch spaces on border line of original tracing

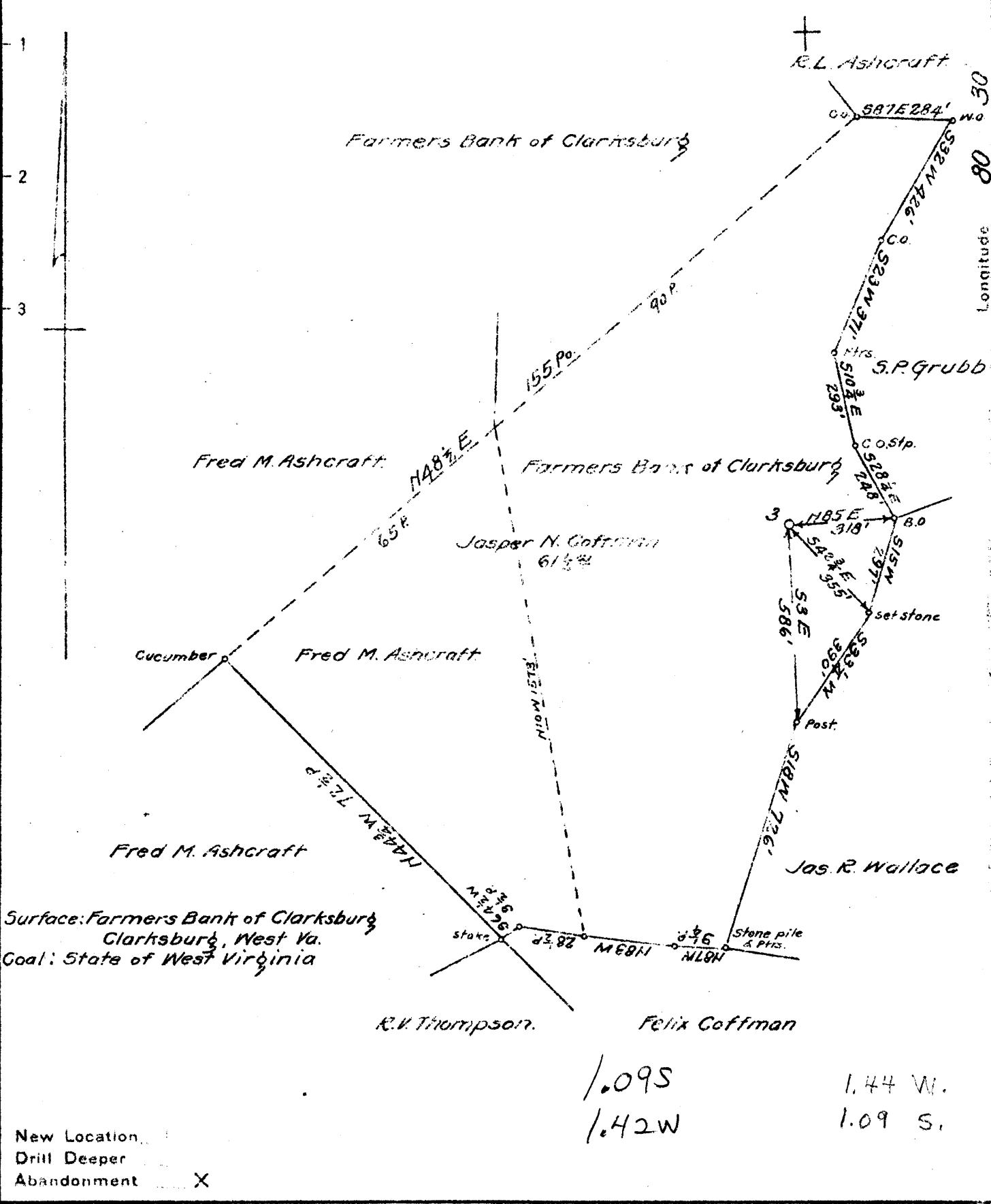

1.09 S
1.42 W
1.44 W.
1.09 S.

STATE OF WEST VIRGINIA
DEPARTMENT OF MINES
OIL AND GAS DIVISION

464

WELL RECORD

Oil or Gas Well **OIL**
(Kind)

Permit No. **593-A**

Company **South Penn Natural Gas Company**
Address **Union Trust Bldg. Parkersburg, W. Va.**
Farm **J. N. Coffman** Acres **268**
Location (waters) **Ten Mile Creek**
Well No. **3** Elev. **1405.61'**
District **Sardis** County **Harrison**
The surface of tract is owned in fee by **Farmers Bank of Clarksburg, W. Va.**
Mineral rights are owned by **W. Hunter Atha et al c/o Atha Supply Co. Zanesville, Ohio.**
Drilling commenced **March 23, 1914**
Drilling completed **June 1, 1914**
Date shot **Apr. 28-1915-100ft. Gordon**
Nov. 19-1924-200ft. Gordon
Open Flow /10ths Water in. --- Inch
/10ths Merc. in. --- Inch
Volume. --- Cu. Ft.
Rock Pressure. --- lbs. --- hrs.
Oil **xx 4** bbls., 1st 24 hrs.
Fresh water --- feet --- feet
Salt water **1980** feet --- feet

Casing and Tubing	Used in Drilling	Left in Well	Packers
Size			
16			Kind of Packer. -
13	324'		-
10	1710'		Size of. -
8 1/4	2620'		-
6 5/8	3068		Depth set. -
5 3/16			-
3			Perf. top. -
2			Perf. bottom. -
Liners Used	16'		Perf. top. -
Con.			Perf. bottom. -

CASING CEMENTED. --- SIZE --- No. Ft. --- Date ---
COAL WAS ENCOUNTERED AT **795** FEET **60** INCHES
1189 FEET **84** INCHES --- FEET --- INCHES
--- FEET --- INCHES --- FEET --- INCHES

Formation	Color	Hard or Soft	Top	Bottom	Oil, Gas or Water	Depth Found	Remarks
Native Coal			795	800			
Pittsburgh Coal			1189	1196			
Little Dunkard Sand			1445	1455			
Big Dunkard Sand			1715	1755			
Gas Sand			1844	1870			
Salt Sand			1944	1990			
Maxon Sand			2080	2095	Water	1980	
Big Lime			2405	2510			
Big Injun Sand			2510	2600			
Fifty Foot Sand			3058	3070			
Gordon Stray Sand			3240	3254			
Gordon Sand			3270	3291	Oil & Gas	3242-3245	
Fourth Sand			3299	3304	Oil	3275	
					Oil	3300	
Total Depth				3311			

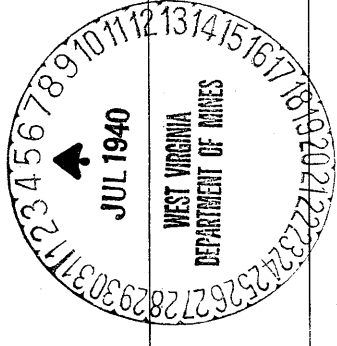

Formation	Color	Hard or Soft	Top	Bottom	Oil, Gas or Water	Depth Found	Remarks

Date **July 3,** 19**40**

APPROVED **SOUTH PENN NATURAL GAS COMPANY**, Owner

By *Edwin E. Young* Land Agent
(Title)