

LATITUDE 39°15'

LONGITUDE 80°20'

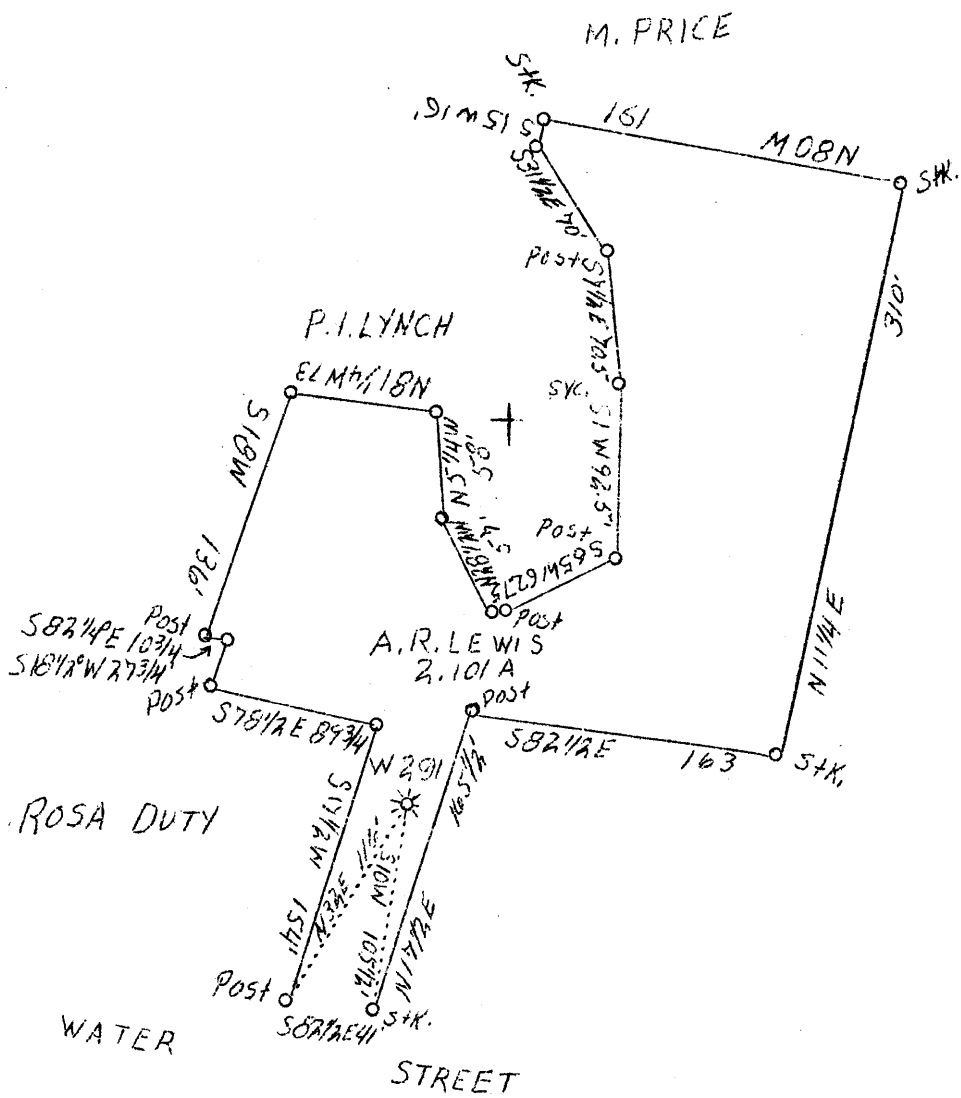

3.41S  
3.66W

Gas well #BN'D.  
Coal Owned By Heirs of A.R. Lewis  
Urban Lewis Administrator

Company Cumberland & Allegheny Gas Co. 0200  
Address 800 Union Tr. Bldg. Pittsburgh, Pa.  
Farm A. R. Lewis Heirs  
Adres 2.101  
Lease No. 5598  
Serial No. 291  
Well(Farm)No. 1  
El.(S. L.) 978  
Quadrangle Weston N.W.  
County Harrison  
District Union  
Eng. J. C. Mercer  
Drawing No. Y - 8 - 289  
Date 5/1/39  
Scale 1" - 100'

STATE OF WEST VIRGINIA  
Department of MINES  
OIL AND GAS DIVISION  
Charleston  
  
WELL LOCATION MAP  
File No. Har-482-A

x Denotes location of well on U.S. Topo - graphic Maps, scale 1 to 62,500, latitude and longitude lines being represented by border lines as shown.  
  
- Denotes one inch spaces on border line of original tracing.

WEST VIRGINIA DEPARTMENT OF MINES  
OIL AND GAS DIVISION

391

WELL RECORD

Permit No. 4821A

Oil or Gas Well Gas  
(Kind)

Company <u>Cumberland and Allegheny Gas Company</u>	Casing and Tubing	Used in Drilling	Left in Well	Packers
Address <u>800 Union Trust Bldg., Pittsburgh, Pa.</u>	Size			
Farm <u>Annas R. Lewis</u> Acres <u>2 1/2</u>	16.			Kind of Packer
Location (waters)	13.			
Well No. <u>1 - 291</u> Elev. <u>978'</u>	10.	<u>170</u>		Size of
District <u>Union</u> County <u>Harrison</u>	8 1/4.	<u>810</u>		Depth set <u>2750</u>
The surface of tract is owned in fee by <u>Urban Lewis</u>	6 5/8.	<u>1365</u>		Perf. top <u>2892</u>
<u>R. D. 3</u> Address <u>Weston, W. Va.</u>	5 3/16.			Perf. bottom <u>2902</u>
Mineral rights are owned by <u>Cumberland and Allegheny Gas Company</u>	3.			Perf. top
Address <u>Pittsburgh, Pa.</u>	2.	<u>2922</u>		Perf. bottom
Drilling commenced <u>Sept. 1st, 1924</u>	Liners Used			
Drilling completed <u>Oct. 11th, 1924</u>				
Date shot <u>?</u> Depth of shot <u>2890-2900</u>				
Open Flow /10ths Water in _____ Inch				
/10ths Merc. in _____ Inch				
Volume _____ Cu. Ft.	CA <u>210</u> CEMENTED _____ SIZE _____ No. FT. _____ Date _____			
Rock Pressure <u>25#</u> lbs. _____ hrs.				
Oil _____ bbls., 1st 24 hrs.	COAL WAS ENCOUNTERED AT _____ FEET _____ INCHES			
Fresh water _____ feet _____ feet	_____ FEET _____ INCHES _____ FEET _____ INCHES			
Salt water <u>900</u> feet _____ feet	_____ FEET _____ INCHES _____ FEET _____ INCHES			

Formation	Color	Hard or Soft	Top	Bottom	Oil Gas or Water	Depth Found	Remarks
No record of well from surface to Big Injun Sand							
Big Injun			1315	1433			
Gants			-	-			
30-Foot			1890	1923			
Gorden			1980	2135			
Gas			2125	2128	3' Pay		
*5th Sand			2170	2185	No gas shown on log		
Bayard			-	-			
*Speechley			2889	2899			
Gas			2892	2896	4' Pay		
Total depth				2922			
* Present producing sands							
Casing	- - - - -	None	25#	R.P.			
Tubing	- - - - -	2400	185#	R.P.			

MAY 21 1929

Formation	Color	Hard or Soft	Top	Bottom	Oil, Gas or Water	Depth Found	Remarks

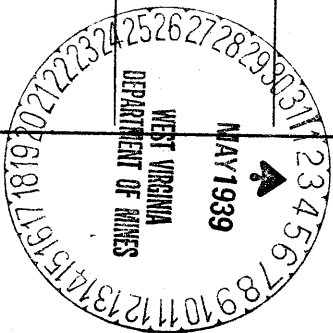

Date May 2nd, 1939

APPROVED CUMBERLAND AND ALLEGHENY GAS CO., Owner

By Harry H. Fowler  
Land Dept. (Title) Office Manager.