

LATITUDE 39° 17' 30"

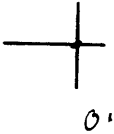

0.672

0.215

LONGITUDE 80° 32' 30"

LONGITUDE

7'5 OGIS topo location

7.5' loc \_\_\_\_\_

15' loc \_\_\_\_\_  
(calc.) \_\_\_\_\_

Company Road & Moses

Farm F.A. Lough

Quad Salem 7 1/2

County Harrison

District Ten mile

WELL LOCATION MAP

File No. 033 - 30228

Flat of Wells Nos 272, 273 and 274. Proposed to be plugged of the, Road and Moses Oil and Gas Producers, of Salem, West Virginia on the F.A. Lough Lease and farm consisting of 65.27 Acres. Located on Turkey Run of Salem Fork of Tenmile Creek in Harrison County, West Virginia.

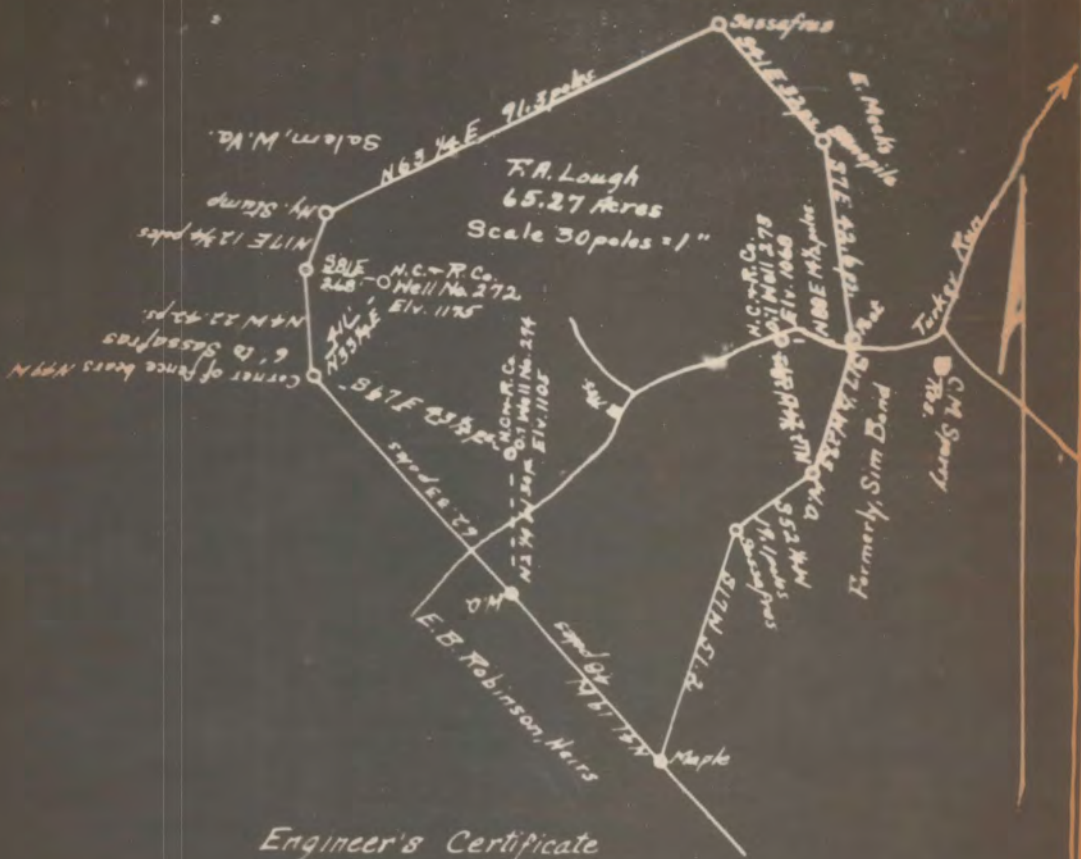

I, the undersigned, hereby certify that this map is correct and shows all of the information to the best of my knowledge and belief, required by the oil and gas section of the mining Laws of West Virginia.

C. C. Fittro  
Engineer

Acknowledged before me a, Notary Public of Harrison County, this the --- day of --- 1935.

Notary Public

HAR-228-A

## WEST VIRGINIA DEPARTMENT OF MINE

## OIL AND GAS DIVISION

## PRELIMINARY DATA SHEET NO. 1

File No. \_\_\_\_\_

Well No. \_\_\_\_\_

J. M. Read &amp; Son, Moses

Company of Salem, W. Va.

J. C. R. Co. 272

on the S. A. Lough Farm

containing 68 acres. Location

Ten Mile

District, in Harrison County, West Virginia

The surface of the above tract is owned in fee by \_\_\_\_\_

of \_\_\_\_\_ address, and the mineral rights are owned by \_\_\_\_\_

of \_\_\_\_\_

The oil and gas privileges are held under lease by the above named company, and this well drilled under permit

No. \_\_\_\_\_ issued by the West Virginia Department of Mines, Oil and Gas Division

192 \_\_\_\_\_

Elevation of surface at top of well, \_\_\_\_\_

Spirit  
Barometric.

The number of feet of the different sized casings used in the well.

feet

size. Wood conductor.

2213 feet 6-5/8" size, csg. 2047 feet 5-1/2" sized csg.

2900 feet 3" size, csg. \_\_\_\_\_ feet \_\_\_\_\_ sized csg.

feet \_\_\_\_\_ size, csg. \_\_\_\_\_ feet \_\_\_\_\_ sized csg.

\_\_\_\_\_ packer of \_\_\_\_\_ size, set at \_\_\_\_\_

\_\_\_\_\_ packer of \_\_\_\_\_ size, set at \_\_\_\_\_

\_\_\_\_\_, in casing perforated at \_\_\_\_\_ feet to \_\_\_\_\_ feet.

\_\_\_\_\_, in casing perforated at \_\_\_\_\_ feet to \_\_\_\_\_ feet.

Coal was encountered at 320 feet, thickness 60 inches, and at 380

feet; thickness 84 inches; and at \_\_\_\_\_ feet; thickness \_\_\_\_\_ inches.

Liners were used as follows: (Give details) \_\_\_\_\_

Salmon, S. Va.,

Address

No. 2

Well No. 272

HAR-228-A

FORMATION RECORD

Name	Color	Character	Oil, Gas or Water	Top	Bottom	Thickness	Total Depth	Remarks
Native Coal				330	335	5'		
Pittsburgh Coal				360	367	7'		
Little Dunbar Sand				1310	1370	60'		
Big Dunbar Sand				1400	1600	100'		
Gas Sand				1510	1616	106'		
First Salt Sand				1770	1800	30'		
Second Salt Sand				1825	1910	85'		
Marion Sand				2070	2085	15'		
Little Lime				2138	2160	22'		
Pencil Cove				2160	2175	15'		
Big Lime				2175	2228	53'		2228' - 6 5/8"
Big Injun Sand				2228	2280	52'		
Snow Sand				2280	2345	105'		
Berea Sand				2610	2620	10'		
Ganta Sand				2630	2650	20'		
Fifty Foot Sand				2720	2775	55'		
Thirty Foot Sand				2825	2840	15'		2827' - 5 3/16"
Gordon Stray Sand			Show Gas-2847	2845	2855	10'		
Gordon Sand			Show Gas-2916	2942	2960	18'		
			Oil-2945-2951				2990	2970' - 2"

shot Well was ~~not~~ shot at 2945 to 2951 feet; well was shot at \_\_\_\_\_ feet.

fresh water at Not recorded salt water at None recorded

producing Now exhausted.



**AFFIDAVIT IN TRIPLICATE TO TIME AND MANNER OF  
PLUGGING AND FILLING WELL**

(REQUIRED BY SECTION 9, ARTICLE 4, CHAPTER 22 OF THE CODE)

**WEST VIRGINIA DEPARTMENT OF MINES  
OIL AND GAS DIVISION**

No Coal operation in this section

Road & Moses

COAL OPERATOR OR OWNER

NAME OF OPERATOR

ADDRESS

Salem, W. Va.

COMPLETE ADDRESS

COAL OPERATOR OR OWNER

March, 1935

WELL LOCATION

ADDRESS

Ten Mile

District

LEASE OR PROPERTY OWNER

Harrison

County

ADDRESS

Well No. (Formerly HC & RCO. 272)

E/A Lough

Farm

AFFIDAVIT TO BE MADE IN TRIPLICATE. ONE COPY TO BE MAILED BY REGISTERED MAIL TO THE DEPARTMENT, AND TO BE RETAINED BY THE WELL OPERATOR AND THE THIRD COPY (AND EXTRA COPIES IF REQUIRED) TO BE MAILED TO EACH COAL OPERATOR ABOVE AT THEIR RESPECTIVE ADDRESSES.

**AFFIDAVIT**

STATE OF WEST VIRGINIA,

COUNTY OF Harrison

ss:

Port Mitchell

and

Alpha Fair

being first duly sworn according to law depose and say that they are experienced in the work of plugging

and filling coal and gas wells and were employed by Road & Moses, well operator, and participated in the work of plugging and filling the above well, that said work was commenced on the

day of March, 1935, 19  , and that the well plugged and filled in the following manner:

Manner in which sand was plugged: Removed 2" tubing and filled hole with clay to 2857' -10' below where 5 3/16 casing is set; placed wood plug and removed 5 3/16 casing & continued filling to 2805' -20" above thirty foot sand and placed cement plug

Installed permanent bridge at 2075' and filled hole with mud to 1520' placed wood plug.

Installed bridge and placed a plug at 130' and filled hole with clay to 917' -30' below pittsburgh coal seam then filled with cement

Manner in which coal was plugged: to 860' -20' above pittsburgh coal seam, and from this point to the surface the hole was filled with clay.

Description of monument: Concrete monument to be set ~~where~~ over the hole when rig removed.

(THE ABOVE DESCRIPTIONS MUST BE IN DETAIL AND IN ACCORDANCE WITH THE PROVISIONS OF SECTION 9, ARTICLE 4, CHAPTER 22 OF THE CODE)

and that the work of plugging and filling said well was completed on the day of March, 1935.

HAL-228-A

N L W I X O