

LATITUDE 39° 17' 30"

+

1.10<sub>w</sub>  
0.35<sub>w</sub>

80° 32' 30"  
LONGITUDE

7'5 OGIS topo location

7.5' loc \_\_\_\_\_ 15' loc \_\_\_\_\_  
(calc.) \_\_\_\_\_

Company Road & moses

Farm H. D. Nutter #1 (  
H C & R Co. # 276)

Quad Salem 7 1/2

County Harris-

District Ten Mile

WELL LOCATION MAP

File No. 033-30226

Plat of Well No. 27 Proposed to be plugged of the Road and Moses Oil and Gas Producers of Salem West Virginia on the H.D. Natter Lease now P.H. Starkey and Marion Thompson Lands. Lease consisting of 76.199 Acres. Located on Turkey Run of Salem Fork of Tenmile Creek in Harrison County, West Virginia.

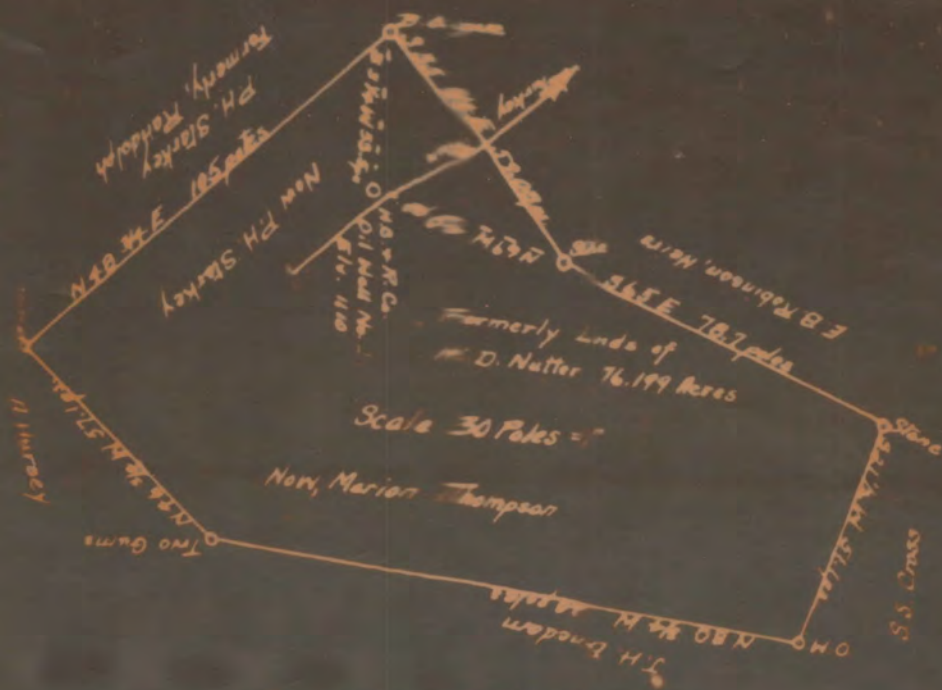

Engineer's Certificate

I, the undersigned, hereby certify that this map is correct and shows all of the information to the best of my knowledge and belief, required by the oil and gas section of the mining laws of West Virginia.

C.C. Fitts  
Engineer

HAR-226-A

Acknowledged before me a Notary Public of Harrison County, this the \_\_\_\_\_ day of \_\_\_\_\_ 1935

Notary Public

My commission expires on the \_\_\_\_\_ day of \_\_\_\_\_ 1935

# WEST VIRGINIA DEPARTMENT OF MINES

## OIL AND GAS DIVISION

### PRELIMINARY DATA SHEET NO. 1

File No. \_\_\_\_\_

Well No. 1

J. M. Read & Wm. Moses Company of Salom W. Va.  
 on the \_\_\_\_\_ Farm

containing 77 acres. Location \_\_\_\_\_

Ten Mile District, in Harrison County, West Virginia

The surface of the above tract is owned in fee by \_\_\_\_\_  
 of \_\_\_\_\_ address, and the mineral rights are owned by \_\_\_\_\_  
 of \_\_\_\_\_

The oil and gas privileges are held under lease by the above named company, and this well is drilled under permit  
 No. \_\_\_\_\_ issued by the West Virginia Department of Mines, Oil and Gas Division  
 \_\_\_\_\_ 192 \_\_\_\_\_

Elevation of surface at top of well. \_\_\_\_\_ Spirit  
Barometric

The number of feet of the different sized casings used in the well.

	feet	size	Wood	conductor
<u>270</u>	feet	<u>10"</u>	size, csg.	<u>800</u>
				feet <u>8 1/2"</u> sized csg
<u>2139</u>	feet	<u>6-5/8"</u>	size, csg.	<u>2850</u>
				feet <u>5-3/16"</u> sized csg
<u>2916</u>	feet	<u>2"</u>	size, csg.	feet _____ sized csg
			packer of _____	size, set at _____
			packer of _____	size, set at _____
			_____	in casing perforated at _____ feet to _____ feet
			_____	in casing perforated at _____ feet to _____ feet

Coal was encountered at 240 feet, thick ness 72 inches, and at 307  
 feet; thickness 72 inches; and at \_\_\_\_\_ feet; thickness \_\_\_\_\_ inches.

Liners were used as follows: (Give details) \_\_\_\_\_

Name	Color	Character	Oil, Gas or Water	Top	Bottom	Thickness	Total Depth	Remarks
Native Coal				240	246	6'		
Pittsburgh Coal				607	613	6'		
Little Dunkard Sand				1256	1293	38'		
Big Dunkard Sand				1340	1390	50'		
Gas Sand				1480	1510	30'		
First Salt Sand				1585	1608	23'		
Second Salt Sand				1705	1735	30'		
Mama Sand				1930	2037	107'		
Little Lime				2067	2077	10'		
Pencil Cave				2077	2080	3'		
Big Lime				2098	2161	63'		
Big Injun Sand				2161	2200	39'		
Squee Sand				2215	2405	190'		
Berea Sand				2540	2550	10'		
Fifty Foot Sand				2680	2728	48'		
Thirty Foot Sand				2740	2775	35'		
Gordon Stray Sand		Gas--2785-		2817	2880	63'		
Gordon Sand		Gas--2830		2885	2885	0'		
		Oil--2840					2915	

about  
 Well was completed at 2840-2880  
 Test. Well was shut at 2840-2880  
 feet

top  
 First water at Some recorded  
 Test. Productivity at None recorded  
 feet

producing  
 Well was shut  
 Shut. Due estimated to extent that it is no longer commercially productive.

AFFIDAVIT IN TRIPLICATE TO TIME AND MANNER OF PLUGGING AND FILLING WELL

(REQUIRED BY SECTION 8, ARTICLE 4, CHAPTER 22 OF THE CODE)

WEST VIRGINIA DEPARTMENT OF MINES OIL AND GAS DIVISION

NO COAL OPERATION IN THIS SECTION  
COAL OPERATOR OR OWNER

RAAD & MOSES,  
NAME OF WELL OPERATOR  
SALEM, W. V. A

ADDRESS

COMPLETE ADDRESS

AUG. 1935. 19

COAL OPERATOR OR OWNER

WELL AND LOCATION

ADDRESS

THREE MILE District

COAL OPERATOR OR OWNER

HARRISON County

ADDRESS

Well No. #1.

H. D. WUTTER Farm

AFFIDAVIT TO BE MADE IN TRIPLICATE, ONE COPY TO BE MAILED BY REGISTERED MAIL TO THE DEPARTMENT, ONE COPY TO BE RETAINED BY THE WELL OPERATOR AND THE THIRD COPY (AND EXTRA COPIES IF REQUIRED) TO BE MAILED TO EACH COAL OPERATOR ABOVE NAMED AT THEIR RESPECTIVE ADDRESSES

AFFIDAVIT

STATE OF WEST VIRGINIA,

COUNTY OF HARRISON

vs:

B. A. MITCHELL & A. G. PARER,

and

being first duly sworn according to law depose and say that they are experienced in the work of plugging and filling oil and gas wells and were employed by RAAD & MOSES, well operator, and participated in the work of plugging and filling the above well, that said work was commenced on the

day of FEB. 1935, and that the well was plugged and filled in the following manner:

Manner in which sand was plugged: Filled hole with clay mud to 2860 and placed cement and wood plug removed ~~to 2860~~ 2000 feet of 5 3/16 casing and filled hole to 2675 placed cement and wood plug. Installed permanent bridge at 2350 and filled hole to 2170 and placed cement and wood plug. Installed bridge at 1765-30' below salt sand and filled hole with mud, clay to 1500 and placed cement plug. Installed bridge and plug at 1350' and filled with mud clay to 843-30' below Pitts. Manner in which coal was plugged: Coal Seam, then filled with cement to 787-20' above Pitts. Coal Seam; filled with clay to 280' 10' below where 10' casing was set, placed wood plug, removed casing and from that point to the surface was filled with clay and concrete monument erected over the hole as follows.

30 inches square and foot deep with cement post 9 inches square 22 inches high with the following workings,

Description of monument:

RAAD & MOSES, WUTTER #1, FEB. 1935.

(THE ABOVE DESCRIPTIONS MUST BE IN DETAIL AND IN ACCORDANCE WITH THE PROVISIONS OF SECTION 10, ARTICLE 4, CHAPTER 22 OF THE CODE)

and that the work of plugging and filling said well was completed in the day of March, 1935.

Handwritten signatures and notes at the bottom of the page.