

Grant District, Harrison County, W. Va.

By Carnegie Natural Gas Co., 962 Frick Bldg. Annex, Pittsburgh, Pa.

On 22 acres, surface owned by Mary A. Law, R. F. D. No. 2, Box 32,
Jane Lew, W. Va.

Drilled before June 1, 1929.

Elevation, 1215' L.

16' conductor; 6-5/8" casing, 1425'; 5-3/16", 2257'; 2" tubing, 2643'.
Anchor packer, 5-3/16 x 2, set at 2275'.

No coal was encountered.

Abandonment reported to Dept. of Mines June 23, 1934.

Well was not shot.

Freshwater at 1405 and 2174' (salt?).

Gas well.

	Top.	Bottom.	Thickness.
Little Dunkard Sand	288	- 320	32
Big Dunkard Sand	372	- 420	48
Gas Sand	520	- 600	80
1st Salt Sand	755	- 806	51
Maxton Sand	1053	- 1110	57
Little Lime	1328	- 1334	6
Big Lime (water, 1405')	1360	- 1405	45
Big Injun Sand (gas, 1545')	1413	- 1572	159
Gantz Sand	1688	- 1735	47
50-Ft. Sand	1746	- 1806	60
30-Ft. Sand	1865	- 1887	22
(water, 2174')			
5th Sand (gas, 2280')	2276	- 2289	13
Bayard Sand	2291	- 2441	150
Elizabeth Sand (gas, 2525')	2441	- 2591	150
Spechley Sand	2591		
Total depth			2643

Howard Hooley
 Nov
 Mary A. Law

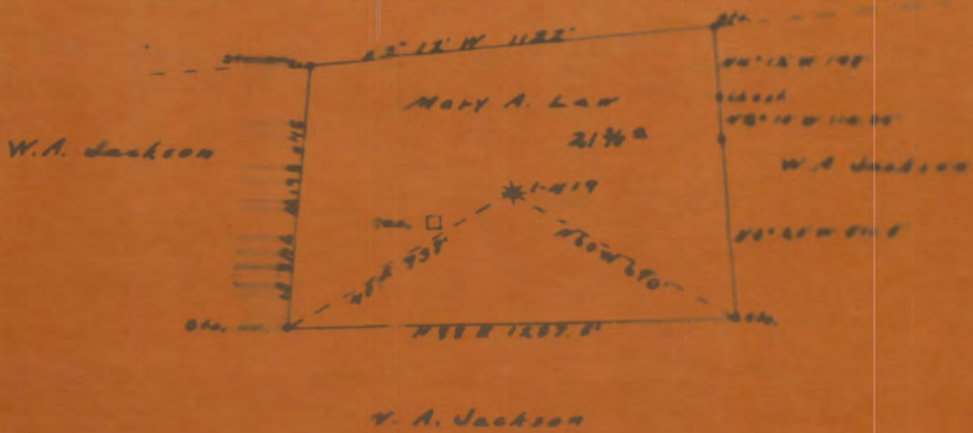

HAR-109-A

I, the undersigned, hereby certify that this map is correct and shows all the information to the best of my knowledge and belief, required by the 6th and 8th sections of the Mining Laws of West Virginia.

D. T. Butterson

State of West Virginia)
 County of Putnam) S. S.

Acknowledged before me this 16th day of June 1909

A. P. Clouse