

ARSENAL RESOURCES 4703306039

LGD WELL PAD

POSSIBLE WATER PURVEYORS WITHIN 1500'

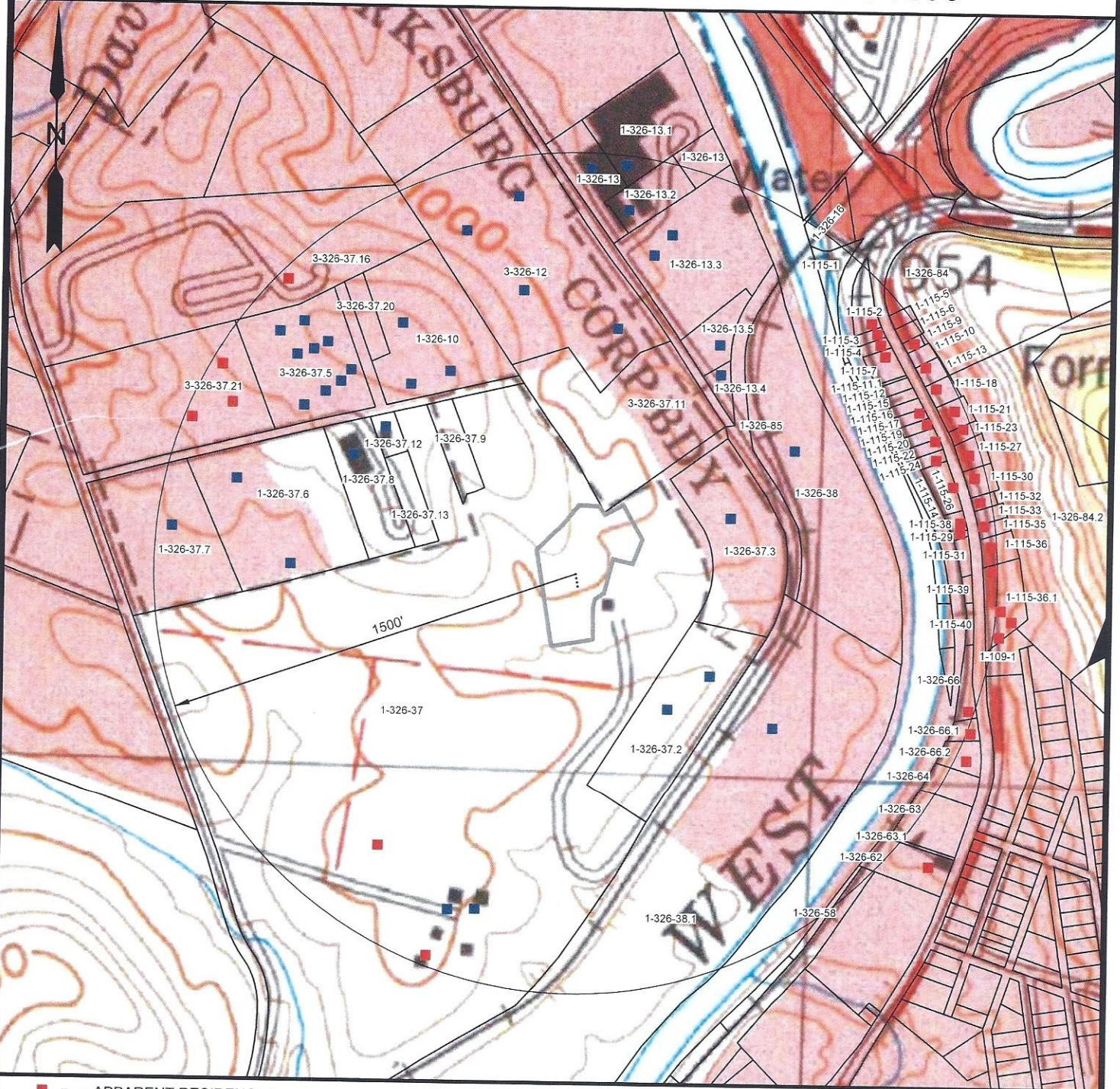

- = APPARENT RESIDENCES
- = APPARENT OTHER STRUCTURES



SLS
FROM THE GROUND UP

12 Vanhorn Drive | P.O. Box 150 | Glenville, WV 26351 | 304.462.5634
 1412 Kanawha Boulevard, East | Charleston, WV 25301 | 304.346.3952
 254 East Beckley Bypass | Beckley, WV 25801 | 304.255.5296
slswv.com

TOPO SECTIONS:		OPERATOR:	
CLARKSBURG 7.5' MOUNT CLARE 7.5' WOLF SUMMIT 7.5' WEST MILFORD 7.5'		PREPARED FOR:	
COUNTY	DISTRICT	ARSENAL RESOURCES 6031 WALLACE RD. EXT. SUITE 101 WEXFORD, PA 15090	
HARRISON	CLARK	DRAWN BY	JOB NO.
C.P.M.	9423	DATE	SCALE
		11-06-2023	1" = 500'

ARSENAL
RESOURCES

4703306039

ARSENAL RESOURCES LGD WELL PAD PUBLIC WATER INTAKE MAP

RECEIVED
Office of Oil and Gas

JUL 12 2024

WV Department of
Environmental Protection



12 Vanhorn Drive | P.O. Box 150 | Glenville, WV 26351 | 304.462.5634
 1412 Kanawha Boulevard, East | Charleston, WV 25301 | 304.346.3952
 254 East Beckley Bypass | Beckley, WV 25801 | 304.255.5296
 slswv.com

2022 AERIAL

OPERATOR:

PREPARED FOR:
 ARSENAL RESOURCES
 6031 WALLACE RD. EXT.
 SUITE 101
 WEXFORD, PA 15090



COUNTY	DISTRICT	DATE	SCALE
HARRISON	CLARK	11-06-2023	1" - 2000'
DRAWN BY	JOB NO.		
C.P.M.	9423		

08/16/2024

ARSENAL RESOURCES LLC LGD WELL PAD WELL 202

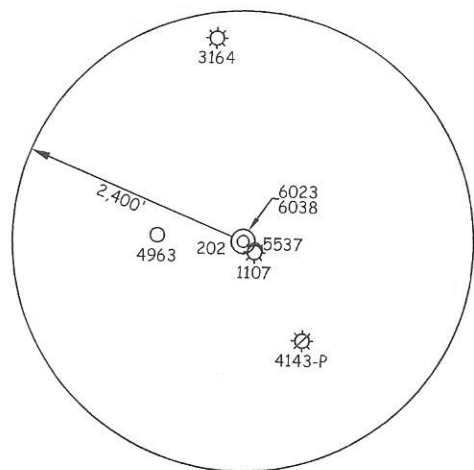

NOTES ON SURVEY

1. NO WATER WELLS WERE FOUND WITHIN 250' OF PROPOSED GAS WELL. NO AGRICULTURAL BUILDINGS ≥ 2500 SQ. FT. OR DWELLINGS WERE FOUND WITHIN 625' OF THE CENTER OF PROPOSED WELL PAD.
2. WELL SPOT CIRCLE & TOPO MARK SCALE IS 1"=2000'

REFERENCES

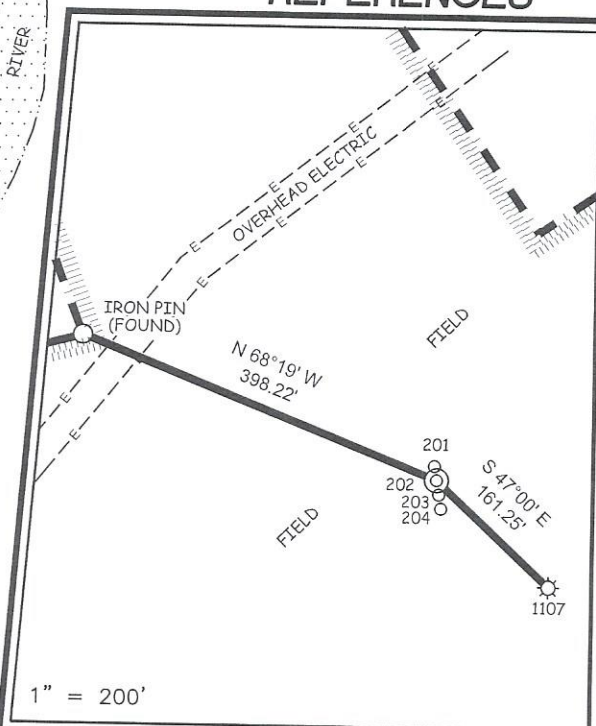

TM 326 P 37.10
TRUSTEES EVANGEL
CONG CHURCH
3.523 ACRES±

ADENA LANE

TM 326 P 37.11
MONONGAHELA
POWER COMPANY
5.224 ACRES±

N 68°19' W
398.22'

IRON PIN
(FOUND)

S 68°35' E
444.54'

REBAR
(FOUND)

TM 326 P 37.3
SHAFFER
ENTERPRISES
INC.
3.82 ACRES±

TM 326 P 37.9
RABANAL FAMILY
TRUST NO. 1
1.004 ACRES±

S 11°26' E
1077.36'

TM 326 P 37
LAURA GOFF DAVIS
161.22 ACRES±

TM 326 P 37.2
BLACKSTAR TRADING
COMPANY LLC
4.27 ACRES±

TM 326 P 38.1
WEW REAL ESTATE
HOLDING LLC
37.65 ACRES±

(S.P.C. NORTH ZONE) (UTM(M) ZONE 17)
NAD'83 S.P.C.(FT) N. 279,272.11 E. 1,723,451.04
NAD'83 GEO. LAT-(N) 39.263511 LONG-(W) 80.365487
NAD'83 UTM (M) N. 4,346,211.19 E. 554,739.41



12 Vanhorn Drive | P.O. Box 150 | Glenville, WV 26351 | 304.462.5634
1412 Kanawha Boulevard, East | Charleston, WV 25301 | 304.346.3952
254 East Beckley Bypass | Beckley, WV 25801 | 304.255.5296
slsvw.com

I THE UNDERSIGNED, HEREBY CERTIFY THAT THIS PLAT IS CORRECT TO THE BEST OF MY KNOWLEDGE AND BELIEF AND SHOWS ALL THE INFORMATION REQUIRED BY LAW AND THE REGULATIONS ISSUED AND PRESCRIBED BY THE DIVISION OF ENVIRONMENTAL PROTECTION.

P.S. Gregory A. Smith
677

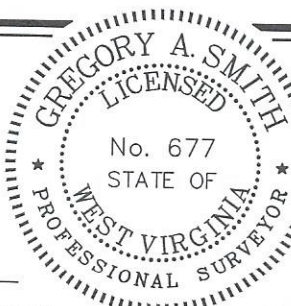

(+) DENOTES LOCATION OF WELL ON UNITED STATES TOPOGRAPHIC MAPS
DATE JULY 2, 2024
REVISED _____, 20____
OPERATORS WELL NO. 202
API WELL NO. 47 - 033 - D6D39
STATE COUNTY PERMIT

MINIMUM DEGREE OF ACCURACY 1 / 2500 FILE NO. 9423P202V.dwg
HORIZONTAL & VERTICAL CONTROL DETERMINED BY: DGPS (SURVEY GRADE TIE TO CORS NETWORK) SCALE 1" = 500'

STATE OF WEST VIRGINIA
DIVISION OF ENVIRONMENTAL PROTECTION
OFFICE OF OIL AND GAS

WELL TYPE: OIL GAS LIQUID INJECTION WASTE DISPOSAL IF "GAS" PRODUCTION STORAGE DEEP SHALLOW
LOCATION: GROUND = 1,012.62' ELEVATION PROPOSED = 1,007.35' WATERSHED WEST FORK RIVER
DISTRICT CLARK COUNTY HARRISON QUADRANGLE CLARKSBURG
SURFACE OWNER LAURA GOFF DAVIS ACREAGE 161.22±
ROYALTY OWNER LAURA GOFF DAVIS, ET AL ACREAGE 400±
PROPOSED WORK: DRILL CONVERT DRILL DEEPER REDRILL FRACTURE OR STIMULATE PLUG OFF OLD FORMATION PERFORATE NEW FORMATION PLUG AND ABANDON CLEAN OUT AND REPLUG OTHER
PHYSICAL CHANGE IN WELL (SPECIFY) _____ TARGET FORMATION MARCELLUS ESTIMATED DEPTH 7,075±

WELL OPERATOR ARSENAL RESOURCES DESIGNATED AGENT ERIC MORRIS
ADDRESS 6031 WALLACE RD. EXT. SUITE 101 WEXFORD, PA 15090 ADDRESS 633 WEST MAIN STREET BRIDGEPORT, WV 26330

COUNTY NAME
PERMIT

08/16/2024