

COUNTRY 6MH

PAGE 2 OF 2

WELL PAD ORIENTATION DETAIL NTS

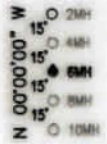

WELL RESTRICTIONS

1. OCCUPIED DWELLING WITHIN 625 FEET OF CENTER OF PAD.
2. NO AGRICULTURE BUILDINGS > 2500 SQ FT. WITHIN 625 FEET OF CENTER OF PAD.
3. NO WATER WELLS OR DEVELOPED SPRINGS ARE WITHIN 250 FEET OF PROPOSED WELL.
4. NO NATURALLY PRODUCING TROUT STREAM WITHIN 300 FEET OF LIMITS OF DISTURBANCE.
5. NO GROUND INTAKE OR PUBLIC WATER SUPPLY WITHIN 1000 FEET OF WELL PAD, LIMITS OF DISTURBANCE, E & S CONTROLS.

NOTES ON SURVEY

1. SURFACE AND ROYALTY OWNER INFORMATION AND THEIR BOUNDARIES SHOWN HEREON WERE PLOTTED FROM DEEDS AND/OR TAX PARCEL MAPS PROVIDED BY CLIENT AND/OR FIELD LOCATIONS.
2. THIS PLAT DOES NOT REPRESENT A BOUNDARY SURVEY OF THE PARCELS SHOWN HEREON.
3. ALL INSETS ARE GRID NORTH UNLESS OTHERWISE DEPICTED.

LINE	BEARING	DISTANCE
L1	N 62°39'30" W	1094.59'
L2	N 44°56'20" W	1128.24'
L3	N 26°17'23" W	673.84'

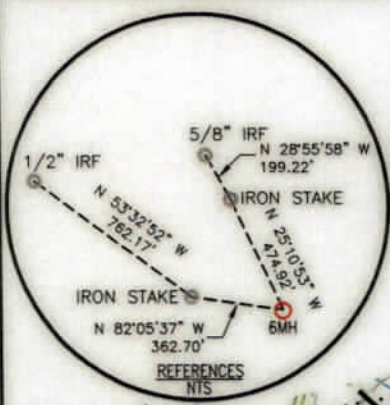

GRID NORTH
 WV STATE PLANE
 NORTH ZONE NAD83 (2011)

BHL is located on topo map 6,188 feet west of Longitude: 80° 10' 00"
 SHL is located on topo map 911 feet west of Longitude: 80° 12' 30"

SURFACE HOLE LOCATION (SHL)	
UTM 17-NAD83 (M):	NAD83, WV NORTH (FT)
NORTHING: 4356289.062	NORTHING: 311620.979
EASTING: 567932.381	EASTING: 1767292.863
LANDING POINT LOCATION (LPL)	
UTM 17-NAD83 (M):	NAD83, WV NORTH (FT)
NORTHING: 4356299.080	NORTHING: 311645.522
EASTING: 568064.851	EASTING: 1767793.720
TURNING POINT 1 (TP1)	
UTM 17-NAD83 (M):	NAD83, WV NORTH (FT)
NORTHING: 4356266.558	NORTHING: 311537.949
EASTING: 568100.519	EASTING: 1767843.353
TURNING POINT 2 (TP2)	
UTM 17-NAD83 (M):	NAD83, WV NORTH (FT)
NORTHING: 4356186.293	NORTHING: 311272.725
EASTING: 568134.340	EASTING: 1767950.012
BOTTOM HOLE LOCATION (BHL)	
UTM 17-NAD83 (M):	NAD83, WV NORTH (FT)
NORTHING: 4351164.956	NORTHING: 294696.291
EASTING: 569961.978	EASTING: 1773672.847

LEGEND

- TOPO MAP POINT
- PRO. SURFACE HOLE / BOTTOM HOLE
- PRO. LANDING POINT LOCATION / TURNING POINT
- EXISTING GAS WELLS
- PERMITTED GAS WELLS
- PLUGGED GAS WELLS
- ABANDONED GAS WELLS
- REFERENCE POINT
- LEASE BOUNDARY
- SURVEYED PARCEL
- ADJOINER PARCEL
- LESSORS
- SURFACE OWNERS
- PROPOSED WELL PATH
- ROAD CENTER LINE
- STREAM CENTER LINE



THRASHER

THE THRASHER GROUP, INC.
 600 WHITE OAKS BLVD.
 BRIDGEPORT, WV 26330
 PHONE 304-624-4108



Diversified
 Production LLC

47-033-06027

02/16/2024

HARRISON COUNTY
 TAYLOR COUNTY

17.843°
 17.843°
 17.843°

COUNTRY SOUTH WELL 6MH			
ID	LEASE NUMBER	LESSOR	LEASE ACREAGE
A	BP049602	A B WILLIS & ET AL	33.00
B	BP048589	J E CORE ET AL	140.00
C	BP049601	RETA W LINDAS & ET AL	6.00
D	BP044909	C C WILSON ET AL	209.00
E	BP035755	DELIA COLLINS ET AL	106.00
F	BP037529	B T STROTHER ET AL	112.00
G	BP037527	A. C. MORRIS ET AL	32.00
H	BP024394	M O GOFF ET AL	620.00
I	BP002907	BELLE S PAYNE ET AL	800.00
J	BP045460	J C JOHNSON ET AL	292.00
K	BP066904	MIDDLEVILLE BAPTIST CHURCH, TRUSTEES ET AL	3.00
L	BP066884	W. R. PATTON ET AL	37.25
M	DONNA S. FREDERICK ET AL	H/S/A OF SALLIE A. MURRAY	25.00
N	BP045459	A T MCDONALD ET AL	118.00

COUNTRY SOUTH WELL 6MH		
ID	SURFACE OWNER	DIST-TM-PAR
1	JAMES D. MILLER ET AL	5-230-45
2	JANICE M. BRENNAN TRUST A	5-230-35
3	JB ANGUS RANCH LLC	5-230-46
4	JB ANGUS RANCH LLC	5-230-58
5	JB ANGUS RANCH LLC	3-13-10
6	JB ANGUS RANCH LLC	3-13-12.5
7	ROLAND J. & JANET C. KAHOLO	5-250-16.5
8	JONATHAN WILLIAM & MIA NICOLE BROKER	5-250-16.4
9	MARIE E. & MICHAEL CHEATHAM	5-250-16.8
10	GEORGE A. RUMMEL III ET AL	5-250-16.7
11	ERNEST L. & JOSLYN D. MORRIS	5-250-16.9
12	CHRISTOPHER B. HARRIS	5-250-30
13	LINDA O. MORGAN	3-14-16
14	JOHN W. & KATHLEEN K. JEFFRIES	3-14-3.2
15	JOSEPH MICHAEL & BETH A. ADAMS	3-14-2.45
16	JASON UNDERWOOD	3-14-4.2
17	JOSEPH R. GARRETT II ET AL	3-14-4.1
18	J. R. GARRETT II ET AL	3-14-5
19	MIDDLEVILLE BAPTIST CHURCH	3-19-1
20	MIDDLEVILLE BAPTIST CHURCH BY TRUSTEES	3-19-2.1
21	JAMES C. & DONNA H. GARRETT	3-19-6.1
22	JOSEPH R. GARRETT II ET AL	3-19-6
23	JOSEPH R. GARRETT II	3-19-5
24	JOSEPH R. GARRETT II ET AL	3-19-9
25	ANITA L. PATRICK	3-19-10.8
26	EVERETT E. WERNER	3-19-10.6
27	ZACHERY H. MURPHY	3-19-10.7

SEE PAGE 2 FOR PLAT DUE TO LENGTH OF LATERAL

THRASHER

THE THRASHER GROUP, INC.
600 WHITE OAKS BLVD.
BRIDGEPORT, WV 26330
PHONE 304-624-4108



Diversified
Production LLC

FILE #: T70-11330 COUNTRY WELL PAD DRAWING #: COUNTRY 6MH SCALE: 1" = 2,000' DATE: FEBRUARY 7, 2024	I, THE UNDERSIGNED, HEREBY CERTIFY THAT THIS PLAT IS CORRECT TO THE BEST OF MY KNOWLEDGE AND BELIEF AND SHOWS ALL THE INFORMATION REQUIRED BY LAW AND THE REGULATIONS ISSUED AND PRESCRIBED BY THE DEPARTMENT OF ENVIRONMENTAL PROTECTION. SIGNED: <u>James R. Howes</u> R.P.E.: _____ L.L.S.: P.S. No. 2357	
MINIMUM DEGREE OF ACCURACY: 1/2500 PROVEN SOURCE SURVEY GRADE GPS OF ELEVATION: (NAVD 88, US FT)		

<p>(+) DENOTES LOCATION OF WELL ON UNITED STATES TOPOGRAPHIC MAPS WVDEP OFFICE OF OIL & GAS 601 57TH STREET CHARLESTON, WV 25304</p>	OPERATOR'S WELL #: COUNTRY 6MH API WELL #: 47 33 06027 STATE COUNTY PERMIT
--	--

WELL TYPE: OIL WASTE DISPOSAL PRODUCTION DEEP GAS LIQUID INJECTION STORAGE SHALLOW

WATERSHED: THOMAS FORK TO BOOTH'S CREEK ELEVATION: 1,134.30'±

COUNTY/DISTRICT: HARRISON / CLAY-OUTSIDE QUADRANGLE: ROSEMONT, WV 7.5'

SURFACE OWNER: JAMES D. MILLER ET AL ACREAGE: 24.14±

OIL & GAS ROYALTY OWNER: A B WILLIS & ET AL ACREAGE: 33.00± 02/16/2024

DRILL DRILL DEEPER REDRILL FRACTURE OR STIMULATE PLUG OFF OLD FORMATION

CONVERT PLUG & ABANDON CLEAN OUT & REPLUG PERFORATE NEW FORMATION

OTHER CHANGE (SPECIFY): _____

TARGET FORMATION: MARCELLUS ESTIMATED DEPTH: (LATERAL)TVD: 7,610'± TMD: 25,919'±

WELL OPERATOR: DIVERSIFIED PRODUCTION, LLC ADDRESS: 101 MCQUISTON DRIVE CITY: JACKSON CENTER STATE: PA ZIP CODE: 16133	DESIGNATED AGENT: CHRIS VEASEY ADDRESS: 400 SUMMER STREET CITY: CHARLESTON STATE: WV ZIP CODE: 25301
--	--