



COUNTRY SOUTH WELL 4MH			
ID	LEASE NUMBER	LESSOR	LEASE ACREAGE
A	BP049602	A B WILLIS & ET AL	33.00
B	BP053946	MELVILLE WATKINS & ET AL	106.00
C	BP035755	DELIA COLLINS ET AL	106.00
D	BP045972	E B CORE ET AL	51.00
E	BP037528	B T STROTHER ET AL	5.00
F	BP037529	B T STROTHER ET AL	112.00
G	BP024394	M O GOFF ET AL	620.00
H	BP002907	BELLE S PAYNE ET AL	800.00
I	BP045460	J C JOHNSON ET AL	292.00
J	BP066884	W.R. PATTON ET AL	37.25
K	BP045459	A T MCDONALD ET AL	118.00

COUNTRY SOUTH WELL 4MH		
ID	SURFACE OWNER	DIST-TM-PAR
1	JAMES D. MILLER ET AL	5-230-45
2	DANAL "PETE" MCMILLION	5-230-44
3	JB ANGUS RANCH, LLC	5-230-49
4	JB ANGUS RANCH, LLC	3-13-12.5
5	JB ANGUS RANCH, LLC	5-250-12
6	CO-TRUSTEES OF THE H. WOOD THRASHER DESCENDANTS TRUST, DATED 1/1/2017	5-250-15
7	LINDA D. MORGAN	3-14-16
8	BEAU S. HANDLEY	15-270-60
9	BEAU S. HANDLEY	15-270-57
10	JON FALKENSTEIN ET AL	15-270-59
11	MARY V. MORGAN ET AL	15-270-61
12	SANDRA SUE BARTLETT ET AL	15-270-56
13	HECTOR A. & ILEANA MARTINEZ	15-270-58.1
14	ROBERT WATKINS	3-14-1.3
15	NORMA JEAN SWIGER	3-14-1.2
16	MARY V. MORGAN ET AL	15-270-22
17	MICHAEL E. & MARSHA L. SHEPHERD	15-270-48
18	MICHAEL E. & MARSHA L. SHEPHERD	3-14-2.31
19	ELIZABETH SNYDER	3-14-2.41
20	DANIEL M. P. & VIOLET M. CARON	3-14-2.1
21	JOSEPH M. & DEBORAH TUCKER	3-14-2.14
22	JOSEPH M. & DEBORAH TUCKER	3-14-2.13
23	DAVID L. & BRENDA J. SMITH	3-14-2.27
24	JOSEPH MICHAEL & BETH A. ADAMS	3-14-2.45
25	JASON UNDERWOOD	3-14-4.3
26	JASON UNDERWOOD	3-14-4.2
27	CLAUDE J. RYAN III ET AL	3-14-4
28	JOSEPH R. GARRETT II ET AL	3-14-4.1
29	JOSEPH R. GARRETT II ET AL	3-14-5
30	JOSEPH R. GARRETT II ET AL	3-19-2
31	BRW DEVELOPMENT LLC	3-19-3

SEE PAGE 2 FOR PLAT DUE TO LENGTH OF LATERAL

# THRASHER

THE THRASHER GROUP, INC.  
600 WHITE OAKS BLVD.  
BRIDGEPORT, WV 26330  
PHONE 304-624-4108



Diversified  
Production LLC

FILE #: T70-11330 COUNTRY WELL PAD  
DRAWING #: COUNTRY 4MH  
SCALE: 1" = 2,000'  
DATE: JANUARY 25, 2024

MINIMUM DEGREE OF ACCURACY: 1/2500  
PROVEN SOURCE SURVEY GRADE GPS  
OF ELEVATION: (NAVD 88, US FT)

I, THE UNDERSIGNED, HEREBY CERTIFY THAT THIS PLAT IS CORRECT TO THE BEST OF MY KNOWLEDGE AND BELIEF AND SHOWS ALL THE INFORMATION REQUIRED BY LAW AND THE REGULATIONS ISSUED AND PRESCRIBED BY THE DEPARTMENT OF ENVIRONMENTAL PROTECTION.

SIGNED:

*James R. Howes*

R.P.E.:

L.L.S.: P.S. No. 2357



(+) DENOTES LOCATION OF WELL ON UNITED STATES TOPOGRAPHIC MAPS  
WVDEP  
OFFICE OF OIL & GAS 601  
57TH STREET  
CHARLESTON, WV 25304

OPERATOR'S WELL #: COUNTRY 4MH  
API WELL #: 47 33 06025  
STATE COUNTY PERMIT

WELL TYPE: OIL  WASTE DISPOSAL  PRODUCTION  DEEP  GAS  LIQUID INJECTION  STORAGE  SHALLOW   
WATERSHED: THOMAS FORK TO BOOTH'S CREEK ELEVATION: 1,134.30'±  
COUNTY/DISTRICT: HARRISON / CLAY-OUTSIDE QUADRANGLE: ROSEMONT, WV 7.5'  
SURFACE OWNER: JAMES D. MILLER ET AL ACREAGE: 24.14±  
OIL & GAS ROYALTY OWNER: A B WILLIS & ET AL ACREAGE: 33.00± 02/02/2024  
DRILL  DRILL DEEPER  REDRILL  FRACTURE OR STIMULATE  PLUG OFF OLD FORMATION   
CONVERT  PLUG & ABANDON  CLEAN OUT & REPLUG  PERFORATE NEW FORMATION   
OTHER CHANGE  (SPECIFY):  
TARGET FORMATION: MARCELLUS ESTIMATED DEPTH: (LATERAL)TVD: 7,610'± TMD: 24,152'±

WELL OPERATOR: DIVERSIFIED PRODUCTION, LLC DESIGNATED AGENT: CHRIS VEASEY  
ADDRESS: 101 MCQUISTON DRIVE ADDRESS: 400 SUMMER STREET  
CITY: JACKSON CENTER STATE: PA ZIP CODE: 16133 CITY: CHARLESTON STATE: WV ZIP CODE: 25301

BHL is located on topo map 8,448 feet south of Latitude: 39° 20' 00"  
 SHL is located on topo map 7,865 feet south of Latitude: 39° 22' 30"

# COUNTRY 4MH

## PAGE 2 OF 2

### WELL PAD ORIENTATION DETAIL NTS

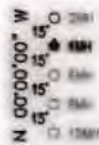

### WELL RESTRICTIONS

1. OCCUPIED DWELLING WITHIN 625 FEET OF CENTER OF PAD.
2. NO AGRICULTURE BUILDINGS > 2500 SQ FT. WITHIN 625 FEET OF CENTER OF PAD.
3. NO WATER WELLS OR DEVELOPED SPRINGS ARE WITHIN 200 FEET OF PROPOSED WELL.
4. NO NATURALLY PRODUCING TROUT STREAM WITHIN 300 FEET OF LIMITS OF DISTURBANCE.
5. NO GROUND INTAKE OR PUBLIC WATER SUPPLY WITHIN 1000 FEET OF WELL PAD, LIMITS OF DISTURBANCE, E & S CONTROLS.

### NOTES ON SURVEY

1. SURFACE AND ROYALTY OWNER INFORMATION AND THEIR BOUNDARIES SHOWN HEREON WERE PLOTTED FROM DEEDS AND/OR TAX PARCEL MAPS PROVIDED BY CLIENT AND/OR FIELD LOCATIONS.
2. THIS PLAT DOES NOT REPRESENT A BOUNDARY SURVEY OF THE PARCELS SHOWN HEREON.
3. ALL INSETS ARE GRID NORTH UNLESS OTHERWISE DEPICTED.

LINE	BEARING	DISTANCE
L1	N 63°21'37" W	1087.78
L2	N 49°28'56" W	1177.67
L3	N 26°51'58" W	660.42

SURFACE HOLE LOCATION (SHL)	
UTM 17-NAD83 (M)	NAD83, WV NORTH (FT)
NORTHING: 435293.832	NORTHING: 11565.978
EASTING: 58792.304	EASTING: 178729.861
LANDING POINT LOCATION (LPL)	
UTM 17-NAD83 (M)	NAD83, WV NORTH (FT)
NORTHING: 435126.471	NORTHING: 11398.280
EASTING: 58773.474	EASTING: 178628.386
TURNING POINT 1 (TP1)	
UTM 17-NAD83 (M)	NAD83, WV NORTH (FT)
NORTHING: 435309.858	NORTHING: 11675.054
EASTING: 58817.339	EASTING: 178999.629
TURNING POINT 2 (TP2)	
UTM 17-NAD83 (M)	NAD83, WV NORTH (FT)
NORTHING: 435318.624	NORTHING: 11722.111
EASTING: 58849.399	EASTING: 179099.839
TURNING POINT 3 (TP3)	
UTM 17-NAD83 (M)	NAD83, WV NORTH (FT)
NORTHING: 435354.489	NORTHING: 11976.236
EASTING: 58777.961	EASTING: 178938.639
TURNING POINT 4 (TP4)	
UTM 17-NAD83 (M)	NAD83, WV NORTH (FT)
NORTHING: 435324.329	NORTHING: 11930.54
EASTING: 58778.961	EASTING: 178938.241
TURNING POINT 5 (TP5)	
UTM 17-NAD83 (M)	NAD83, WV NORTH (FT)
NORTHING: 435386.679	NORTHING: 12277.179
EASTING: 58837.644	EASTING: 179098.637
BOTTOM HOLE LOCATION (BHL)	
UTM 17-NAD83 (M)	NAD83, WV NORTH (FT)
NORTHING: 435354.664	NORTHING: 12043.393
EASTING: 58815.013	EASTING: 179098.632

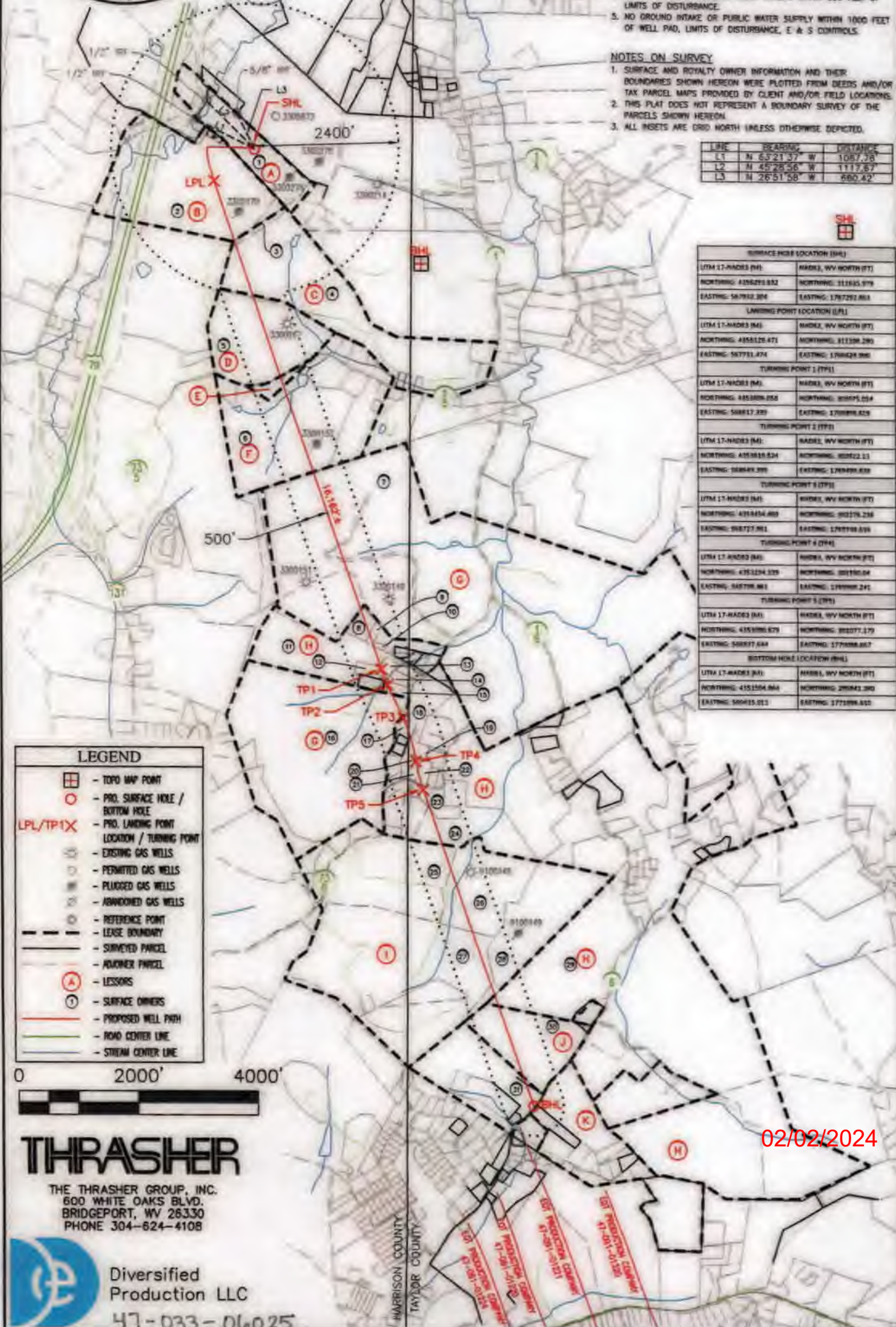
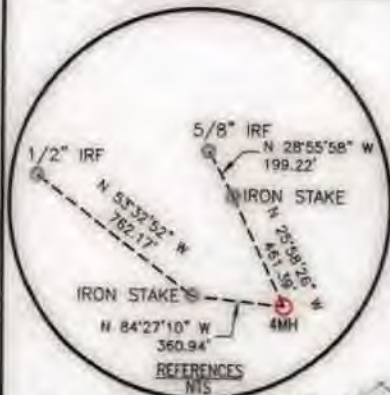

### LEGEND

- TOP MAP POINT
- PRO. SURFACE HOLE / BOTTOM HOLE
- PRO. LANDING POINT LOCATION / TURNING POINT
- EXISTING GAS WELLS
- PERMITTED GAS WELLS
- PLUGGED GAS WELLS
- ABANDONED GAS WELLS
- REFERENCE POINT
- LEASE BOUNDARY
- SURVEYED PARCEL
- ADJACENT PARCEL
- LESSORS
- SURFACE OWNERS
- PROPOSED WELL PAD
- ROAD CENTER LINE
- STREAM CENTER LINE

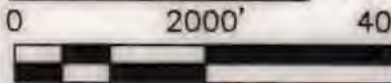

**THRASHER**  
 THE THRASHER GROUP, INC.  
 600 WHITE OAKS BLVD.  
 BRIDGEPORT, WV 26330  
 PHONE 304-624-4108

Diversified Production LLC  
 47-033-06025

02/02/2024

BHL is located on topo map 7,972 feet west of Longitude: 80° 10' 00"  
 SHL is located on topo map 911 feet west of Longitude: 80° 12' 30"