

ARSENAL RESOURCES LGD WELL PAD POSSIBLE WATER PURVEYORS WITHIN 1500'

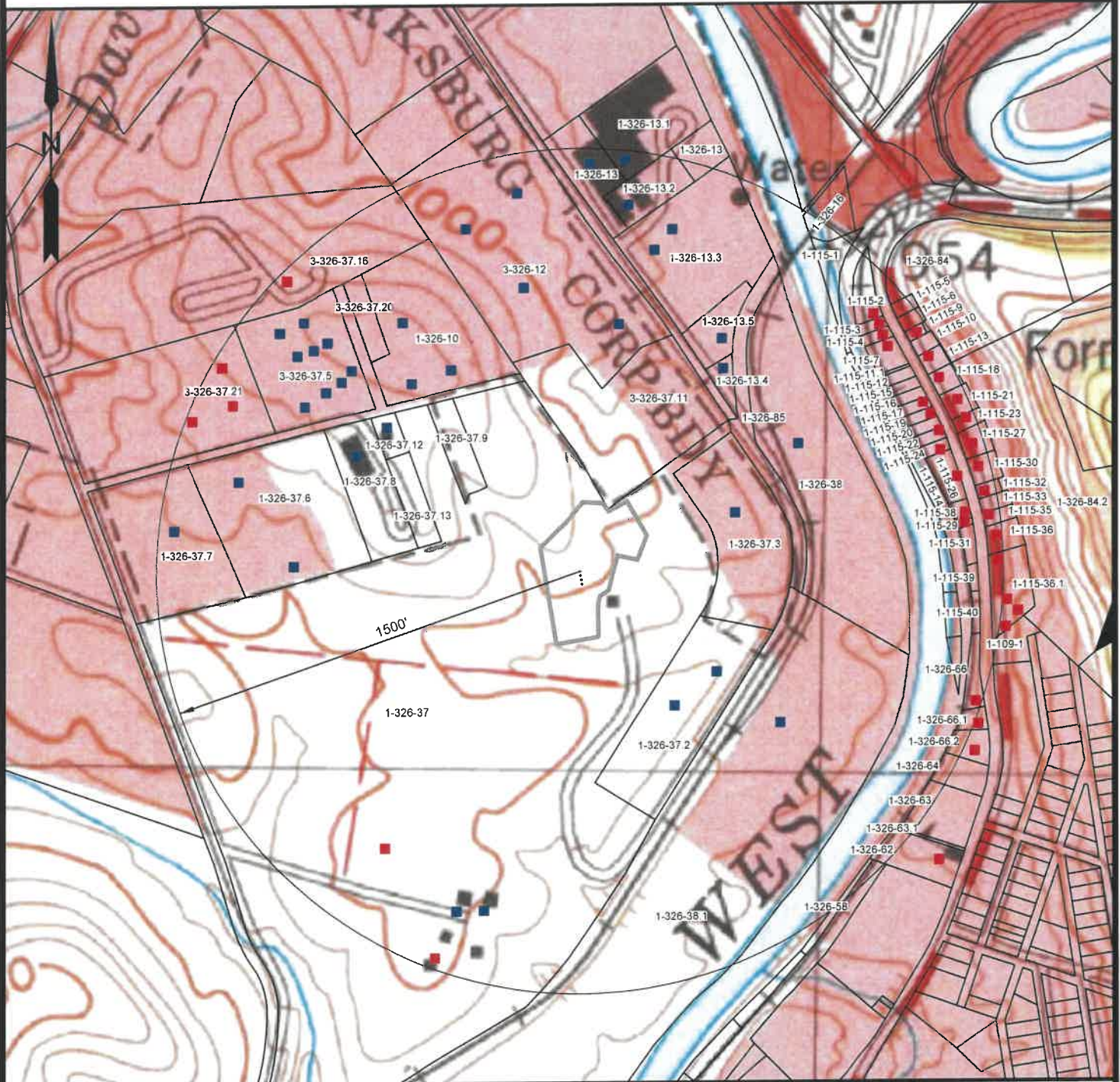

- = APPARENT RESIDENCES
- = APPARENT OTHER STRUCTURES



12 Vanhorn Drive | P.O. Box 150 | Glenville, WV 26351 | 304.462.5634
 1412 Kanawha Boulevard, East | Charleston, WV 25301 | 304.346.3952
 254 East Beckley Bypass | Beckley, WV 25801 | 304.255.5296
 slswv.com

TOPO SECTIONS:		OPERATOR:	
CLARKSBURG 7.5' MOUNT CLARE 7.5' WOLF SUMMIT 7.5' WEST MILFORD 7.5'		PREPARED FOR:	
COUNTY	DISTRICT	ARSENAL RESOURCES	
HARRISON	CLARK	6031 WALLACE RD. EXT. SUITE 101 WEXFORD, PA 15090	
DRAWN BY	JOB NO.	DATE	SCALE
C.P.M.	9423	11-06-2023	1" = 500'



ARSENAL RESOURCES LGD WELL PAD PUBLIC WATER INTAKE MAP

RECEIVED
Office of Oil and Gas
NOV 13 2023

WV Department of
Environmental Protection



 12 Vanhorn Drive P.O. Box 150 Glenville, WV 26351 304.462.5634 1412 Kanawha Boulevard, East Charleston, WV 25301 304.346.3952 254 East Beckley Bypass Beckley, WV 25801 304.255.5296 slsvv.com	2022 AERIAL		OPERATOR:	
	COUNTY	DISTRICT	PREPARED FOR: ARSENAL RESOURCES 6031 WALLACE RD. EXT. SUITE 101 WEXFORD, PA 15090	
	HARRISON	CLARK		
	DRAWN BY	JOB NO.	DATE	SCALE
C.P.M.	9423	11-06-2023	1" - 2000'	



