

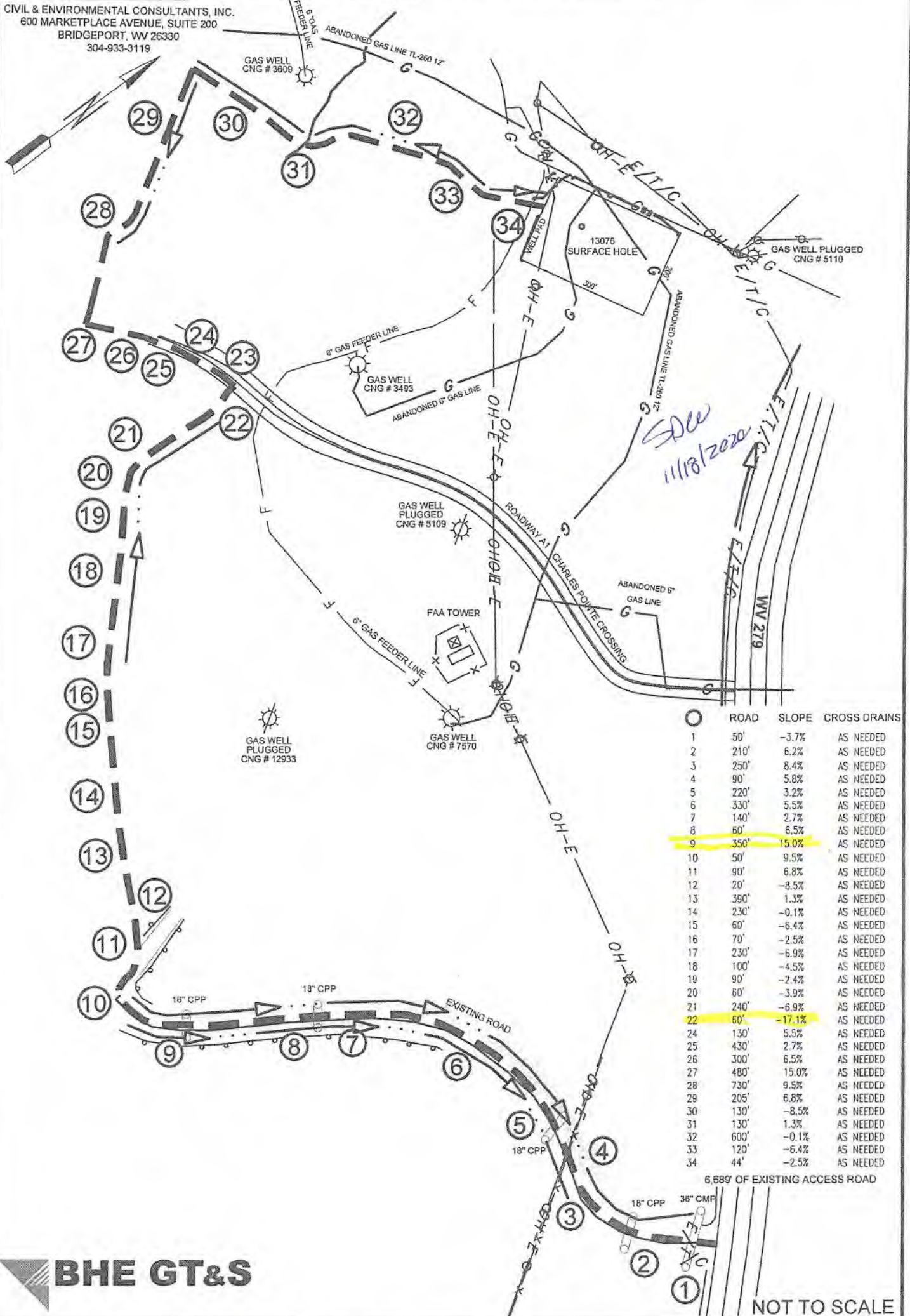

CIVIL & ENVIRONMENTAL CONSULTANTS, INC.
600 MARKETPLACE AVENUE, SUITE 200
BRIDGEPORT, WV 26330
304-933-3119

ACCESS TO THE WELL SITE WILL BE GAINED USING AN EXISTING ACCESS ROAD OFF OF WEST VIRGINIA ROUTE 279. 3,737 FEET OF EXISTING ACCESS ROAD TO BE MAINTAINED AS NEEDED. DRAINAGE TO BE MAINTAINED. WELL SITE TO BE RECLAIMED AFTER WELL WORK. TOPSOIL IF ANY TO BE STOCKPILED FOR USE IN RECLAMATION.



- LEGEND:**
- EXISTING WELLHEAD
 - EXISTING RIP RAP
 - EXISTING POWER POLE
 - EXISTING CULVERT
 - FILTER SOCK
 - OVERHEAD ELECTRIC
 - GUARD RAIL
 - GAS FEEDER LINE
 - DRAINAGE
 - ELECTRIC/TELEPHONE/CABLE
 - EXISTING ACCESS

- NOTES**
- NO PIT WILL BE CONSTRUCTED. TANKS WILL BE USED FOR DRILLING FLUIDS.
 - ACTIVE COMMERCIAL SITE DEVELOPMENT CONSTRUCTION AREA.

WELL OPERATOR: EASTERN GAS TRANSMISSION AND STORAGE, INC.	WELL (FARM) NAME:	WELL # 13076	LEASE # 53813
ADDRESS: 925 WHITE OAKS BLVD, BRIDGEPORT WV 26330	COUNTY - CODE HARRISON - 033	DISTRICT: SIMPSON DISTRICT	
SURFACE OWNER: CHARLES POINTE CROSSING LLC	USGS 7 1/2 QUADRANGLE MAP NAME ROSEMONT, WV		



CIVIL & ENVIRONMENTAL CONSULTANTS, INC.
 600 MARKETPLACE AVENUE, SUITE 200
 BRIDGEPORT, WV 26330
 304-933-3119

GRID NORTH
 UTM, NAD83 DATUM, ZONE 17, US FT

LARKSBURG

Bald Knob

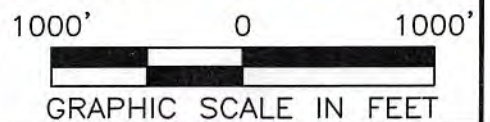
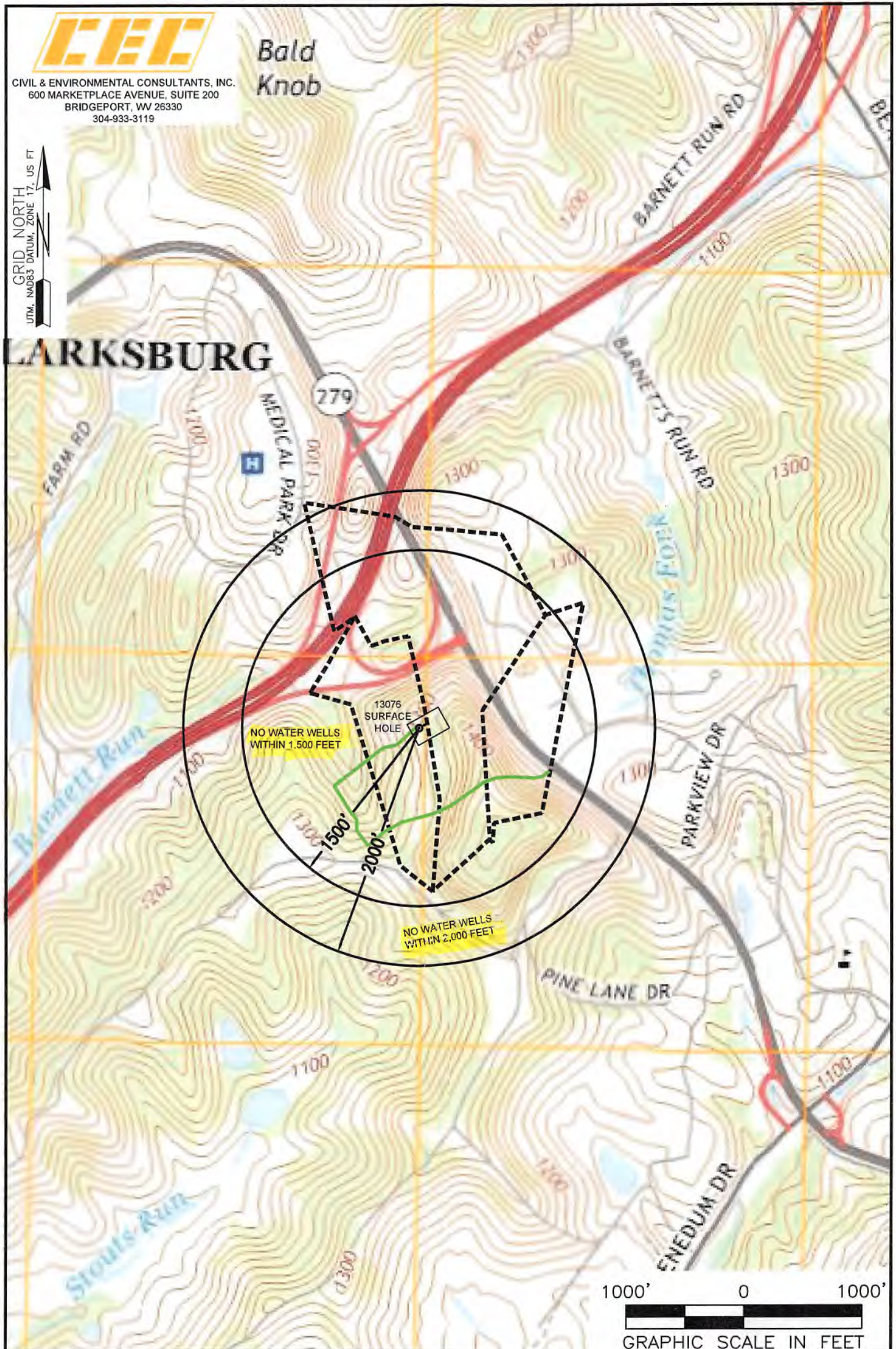

NOTES ON SURVEY

1. SURFACE AND ROYALTY OWNER INFORMATION AND THEIR BOUNDARIES SHOWN HEREON WERE PLOTTED FROM DEEDS AND/OR TAX PARCEL MAPS PROVIDED BY CLIENT AND/OR FIELD LOCATIONS.
2. THIS PLAT DOES NOT REPRESENT A BOUNDARY SURVEY OF THE PARCELS SHOWN HEREON.
- 3.
4. ALL INSETS ARE GRID NORTH UNLESS OTHERWISE DEPICTED.

LEGEND:

- PROPOSED SURFACE HOLE / BOTTOM HOLE
- EXISTING / PRODUCING WELLHEAD
- LPL*
- FLOOD PLAIN
- ACCESS ROAD
- PUBLIC ROAD
- ACCESS ROAD TO PREV. SITE
- LEASE BOUNDARY
- PROPOSED PATH

WELL OPERATOR: <i>EASTERN GAS TRANSMISSION AND STORAGE, INC.</i>		WELL (FARM) NAME:	WELL #	LEASE #
ADDRESS: 925 WHITE OAKS BLVD, BRIDGEPORT WV 26330		COUNTY - CODE HARRISON - 033	13076	53813
SURFACE OWNER: CHARLES POINTE CROSSING LLC		DISTRICT: SIMPSON DISTRICT	USGS 7 1/2 QUADRANGLE MAP NAME ROSEMONT, WV	



CIVIL & ENVIRONMENTAL CONSULTANTS, INC.
600 MARKETPLACE AVENUE, SUITE 200
BRIDGEPORT, WV 26330
304-933-3119

UNITED HOSPITAL
CENTER INC.
TAX MAP 289
PARCEL 11.1
69.45 ACRES±

WELL RESTRICTIONS

1. NO EXISTING DWELLINGS - WITHIN 525 FEET OF CENTER OF PAD.
2. NO AGRICULTURE BUILDINGS - 2500 SQ FT. WITHIN 625 FEET OF CENTER OF PAD.
3. NO WATER WELLS OR DEVELOPED SPRINGS ARE WITHIN 1,500 FEET OF THE CENTER OF THE PAD.
4. NO PERENNIAL STREAMS, LAKES, PONDS, OR RESERVOIRS WITHIN 100 FEET OF THE LIMITS OF DISTURBANCE.
5. NO NATURALLY PRODUCING FRESH STREAM WITHIN 500 FEET OF LIMITS OF DISTURBANCE.
6. NO GROUND INTAKE OR PUBLIC WATER SUPPLY WITHIN 1000 FEET OF THE LIMITS OF DISTURBANCE.
7. NO WETLAND WITHIN 100 FEET OF LIMITS OF DISTURBANCE.

COMPTON JULIA G. TRUST
TAX MAP 269 PARCEL 22.3
1.15 ACRES±

LONNIE HILL
TAX MAP 270
PARCEL 4
78.74 ACRES±

LEASE 53808

LEASE 53813

13076
SURFACE HOLE

BOTTOM HOLE

LEASE 49807

LEASE 62357

CHARLES POINT
CROSSING LLC
TAX MAP 269
PARCEL 22.2
28.10 ACRES±

JULIA C. COMPTON TRUST 2003
(JAMES A. COMPTON ET AL TRUSTEE)
TAX MAP 270 PARCEL 24
56.44 ACRES±

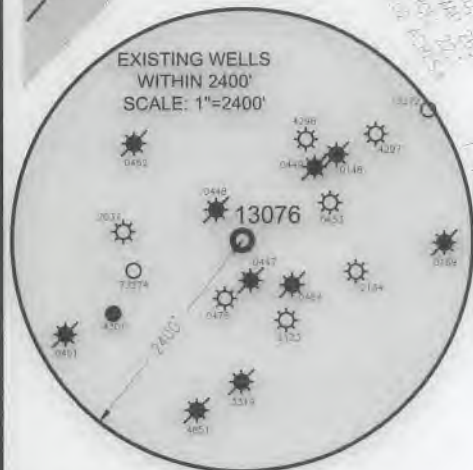

NOTES ON SURVEY

1. SURFACE AND ROYALTY OWNER INFORMATION AND THEIR BOUNDARIES SHOWN HEREON WERE PLOTTED FROM DEEDS AND/OR TAX PARCEL MAPS PROVIDED BY CLIENT AND/OR FIELD LOCATIONS.
2. THIS PLAT DOES NOT REPRESENT A BOUNDARY SURVEY OF THE PARCELS SHOWN HEREON.
3. ALL INSETS ARE GRID NORTH UNLESS OTHERWISE DEPICTED.

800' 0 800'

GRAPHIC SCALE IN FEET

I, THE UNDERSIGNED, HEREBY CERTIFY THAT THIS PLAT IS CORRECT TO THE BEST OF MY KNOWLEDGE AND BELIEF AND SHOWS ALL THE INFORMATION REQUIRED BY LAW AND REGULATIONS ISSUED AND PRESCRIBED BY THE DEPARTMENT OF ENVIRONMENTAL PROTECTION.

P.S. 986

Richard E. Adams

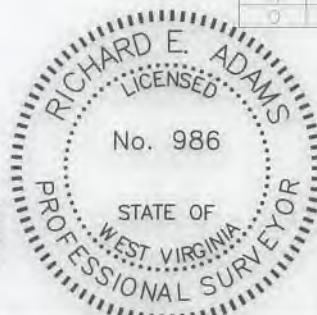

SURFACE HOLE LOCATION (SHL):

GEOGRAPHIC (NAD83):
LATITUDE: 39.322211°
LONGITUDE: -80.234414°
UTM (NAD83, ZONE 17, FEET):
NORTHING: 14,280,854.064
EASTING: 1,856,925.772
UTM (NAD83, ZONE 17, METERS):
NORTHING: 4,352,813.074
EASTING: 565,992.107

BOTTOM HOLE LOCATION (BHL):

GEOGRAPHIC (NAD83):
LATITUDE: 39.320869°
LONGITUDE: -80.233888°
UTM (NAD83, ZONE 17, FEET):
NORTHING: 14,280,366.882
EASTING: 1,857,078.708
UTM (NAD83, ZONE 17, METERS):
NORTHING: 4,352,664.531
EASTING: 566,036.732

ADJOINING OWNERS TABLE

TRACT	SURFACE OWNER	TAX PARCEL	ACRES
A	ANNE RUN LIMITED LIABILITY COMPANY	242-25	17.08
B	LONNIE HILL	370-3	0.52
C	CBH DEVELOPMENT CO LP	2431-1.1	3.00
D	BRIDGEPORT DEVELOPMENT AUTHORITY	2431-1.2	1.00
E	GENESIS PARTNERS LIMITED PARTNERSHIP	2431-22	1.34
F	GENESIS PARTNERS LIMITED PARTNERSHIP	2431-23	2.23
G	ANNE RUN LIMITED LIABILITY COMPANY	2431-26	4.44
H	CPM LLC	2431-13	1.87
I	GENESIS PARTNERS LIMITED PARTNERSHIP	2431-15	0.18
J	METRO RENTALS LLC	2431-12	1.87
K	ANNE RUN LIMITED LIABILITY COMPANY	2431-26	1.93
L	ANNE RUN LIMITED LIABILITY COMPANY	2431-25	1.66
M	METRO RENTALS LLC	2431-18	1.08
N	BRUCETON FARM SERVICE INC	2431-17	0.61
O	BROADSTONE BW APPALACHIA LLC	2431-10	1.40

LEASE OWNERS TABLE

LEASE	SURFACE OWNER	ACRES
53813	SHIRLEY VORSE ET AL	28.00
53808	HOPE NATURAL GAS COMPANY	81.64
59807	HOPE NATURAL GAS COMPANY	20.00
62357		

COMPANY

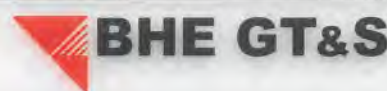

OPERATOR'S WELL #: WELL: 13076

API WELL #: 47 STATE COUNTY PERMIT 033 06004T

(+) DENOTES LOCATION OF WELL ON UNITED STATES TOPOGRAPHIC MAPS
WVDEP
OFFICE OF OIL & GAS
601 57TH STREET
CHARLESTON, WV 25034

MINIMUM DEGREE OF ACCURACY: 1/200
PROVEN SOURCE OF ELEVATION: SURVEY GRADE GPS (NAVD 88, US FT)

WELL TYPE: OIL WASTE DISPOSAL PRODUCTION DEEP GAS LIQUID INJECTION STORAGE SHALLOW
WATERSHED: BARNETT'S RUN
DISTRICT: SIMPSON DISTRICT COUNTY: HARRISON
SURFACE OWNER: CHARLES POINT CROSSING LLC
OIL & GAS ROYALTY OWNER: SHIRLEY VORSE ET AL
DRILL DRILL DEEPER REDRILL FRACTURE OR STIMULATE PLUG OFF OLD FORMATION PERFORATE NEW FORMATION
CONVERT PLUG & ABANDON CLEAN OUT & REPLUG OTHER CHANGE (SPECIFY)
TARGET FORMATION: FIFTY FOOT SAND ESTIMATED DEPTH: 2,057 TVD 2,303 TMD

WELL OPERATOR: E Eastern Gas Transmission and Storage, Inc. ADDRESS: 925 WHITE OAKS BLVD
CITY: BRIDGEPORT STATE: WV ZIP CODE: 26330 DESIGNATED AGENT: JOHN LOVE
ADDRESS: 925 WHITE OAK BLVD
CITY: BRIDGEPORT STATE: WV ZIP CODE: 26330

LEGEND:	REVISIONS:	DATE:
PROPOSED SURFACE HOLE / BOTTOM HOLE	SURVEYED BOUNDARY	07-10-2020
EXISTING / PRODUCING WELLHEAD	LEASE BOUNDARY	
LPL* LANDING POINT LOCATION	PROPOSED PATH	
EXISTING WATER WELL	ROADS	
EXISTING SPRING		