

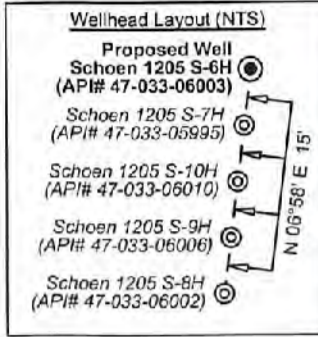

Harrison County				
No.	TM / Par	Owner	Bk / Pg	Ac.
1	447 / 2	George & Rosanne Schoen	1148 / 1059	65.00
2	446 / 7	James R. & Sharon L. Allman	1437 / 165	91.97
3	446 / 10	Karen A. Hayes	1397 / 1136	0.25
4	446 / 11	Mildred Dean	1060 / 270	0.41
5	446 / 13.1	Mack & Theima Samples	1578 / 761	0.21
6	446 / 13	Kimberly Vanscoy	1306 / 5	0.27
7	446 / 14	Lisa Dawn Grogg	1583 / 301	0.14
8	446 / 25	Lisa Dawn Grogg	1583 / 301	0.08
9	446 / 26.1	Robert Mendez Jr.	1435 / 330	0.18
10	446 / 24.5	Brooke & Lillie Swisher	1432 / 856	0.15
11	446 / 24.1	Brooke & Lillie Swisher	1432 / 856	0.15
12	446 / 24.4	Brooke & Lillie Swisher	1432 / 856	0.03
13	446 / 24.2	Daniel & Mary L. Frazier	W165 / 1065	0.20
14	446 / 24.3	Mark & Karen Wilt	1157 / 579	0.58
15	446 / 24	Robert N. Rector	1621 / 719	82.90
16	446 / 28.1	Andrew Schrader & Melinda Davis	1478 / 252	1.28
17	446 / 28.3	Sharon Willie	1349 / 1253	0.45
18	446 / 28	Larry E. Wilson II	1344 / 1211	0.57
19	446 / 15.1	David & Grace Hughes	1257 / 694	0.31
20	446 / 12	Merilyn Gaines	1192 / 300	2.93
21	446 / 15	Vera E. Oral K. Haught	1582 / 896	14.40
22	446 / 28.5	Robert L. Vanhorn	1352 / 91	1.52
23	446 / 28.4	Bradford Vanhorn	1381 / 1181	1.52
24	446 / 28.2	David D. Vanhorn, et al	W177 / 92	42.66
25	446 / 29	John F. McCuskey II, et al	1121 / 25	75.00
26	446 / 38	Sandra J. Hogsed	1257 / 137	70.16
27	447 / 32	Joseph C. Queen	1349 / 508	38.00
28	447 / 43	Betty J. & Isaac H. Maxwell III	1543 / 141	123.95
29	447 / 43.1	Joseph C. Queen	1349 / 508	17.16
30	446 / 48	Charles R. & Franklin L. Sutton	--- / ---	88.00
31	468 / 19	Charles R. & Franklin L. Sutton	--- / ---	63.00
32	468 / 38	Charles R. & Franklin L. Sutton	1342 / 1173	123.00
33	467 / 29.1	Charles R. & Franklin L. Sutton	--- / ---	129.61
34	467 / 29	Gretna J. Adkins	1207 / 424	8.39
35	467 / 30.1	Charles R. & Franklin L. Sutton	--- / ---	11.05
36	468 / 56	Charles R. & Franklin L. Sutton	--- / ---	110.00
37	468 / 49	Charles R. & Franklin L. Sutton	--- / ---	105.17



ID	Lease
1	A.B. Post, et al
2	H.D. & Marcella R. Bond, et al
3	Emma A. Waggoner, et al
9	L.D. & Addie Swisher
18	Sidney Cookman, et al
47	G. Manley & Mary G. Curry
51	John W. Lewis, et al
52	A.S. Holbert
53	B. & I.M. Swisher
54	G. Manley & Mary G. Curry
55	Willa E. Ware, et al
59	J.N. & Julia E. Rector
70	Mary Alkire

Harrison County				
No.	TM / Par	Owner	Bk / Pg	Ac.
38	466 / 71	Joyce A. & Vernon D. Cochran, Jr.	1253 / 240	91.79
39	487 / 2.1	Travis & Lauren J. Williston	1576 / 490	5.00
40	467 / 50	David L. & Celia K. Radcliff	1314 / 1289	6.00
41	487 / 2.2	Travis & Lauren J. Williston	1576 / 490	5.12
42	487 / 2	Mark Hutson	1410 / 156	10.17
43	487 / 10	Donley W. & Mark Hutson	1410 / 164	6.85
44	487 / 3	Myrtle B. Arbogast	W148 / 426	29.17
45	487 / 4.1	Catherine A. Mauro	1244 / 135	95.45
46	467 / 49.1	Jane E. & Cody R. Ball	1570 / 114	2.08
47	467 / 51.2	Gary Jedrosko	1561 / 1064	8.38
Lewis County				
48	10C / 2	Myrtle B. Arbogast	W17 / 218	78.64
49	10C / 11	Thomas C. Kennedy Testamentary Trust	W34 / 428	92.50
50	10C / 9	Ricky D. & Leisha A. Hitt	605 / 249	44.22

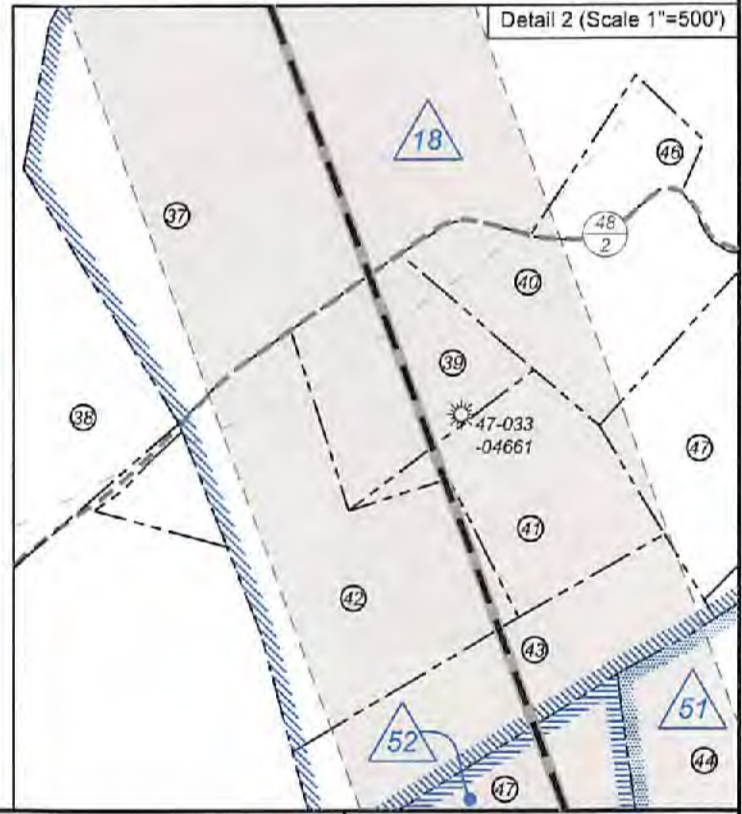
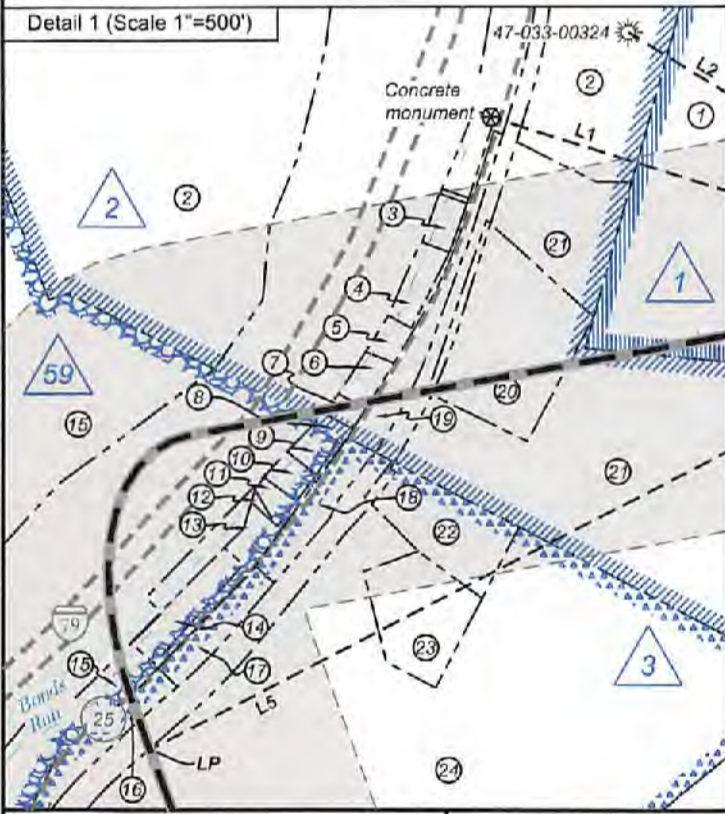

FILE NO: 32-36-G-19
DRAWING NO: Schoen 1205 S-6H Well Plat
SCALE: 1" = 2000'
MINIMUM DEGREE OF ACCURACY: Submeter
PROVEN SOURCE OF ELEVATION: CORS, Bridgeport, WV

STATE OF WEST VIRGINIA
DEPARTMENT OF ENVIRONMENTAL PROTECTION
OIL AND GAS DIVISION

DATE: March 17 2022
OPERATOR'S WELL NO. Schoen 1205 S-6H
API WELL NO MOD
47 - 033 - 06003
STATE COUNTY PERMIT

WELL TYPE: OIL GAS LIQUID INJECTION WASTE DISPOSAL
(IF GAS) PRODUCTION: STORAGE DEEP SHALLOW

LOCATION: ELEVATION: 1,407.3' WATERSHED: Middle West Fork Creek
DISTRICT: Grant / Hackers Creek
SURFACE OWNER: George & Rosanne Schoen
ROYALTY OWNER: Willa Post Robey, et al LEASE NO: ACREAGE: 78.20

PROPOSED WORK: DRILL CONVERT DRILL DEEPER FRACTURE OR STIMULATE PLUG OFF OLD FORMATION
 PERFORATE NEW FORMATION OTHER PHYSICAL CHANGE IN WELL (SPECIFY) 7,230' TVD
 PLUG AND ABANDON CLEAN OUT AND REPLUG TARGET FORMATION: Marcellus Shale ESTIMATED DEPTH: 22,916' MD

WELL OPERATOR: HG Energy II Appalachia, LLC DESIGNATED AGENT: Diane C. White
ADDRESS: 5260 Dupont Road ADDRESS: 5260 Dupont Road
Parkersburg, WV 26101 Parkersburg, WV 26101

05/27/2022