



west virginia department of environmental protection

Office of Oil and Gas
601 57th Street, S.E.
Charleston, WV 25304
(304) 926-0450
fax: (304) 926-0452

Harold D. Ward, Cabinet Secretary
www.dep.wv.gov

Monday, May 23, 2022
PERMIT MODIFICATION APPROVAL
Horizontal 6A / New Drill

HG ENERGY II APPALACHIA, LLC
5260 DUPONT ROAD

PARKERSBURG, WV 26101

Re: Permit Modification Approval for SCHOEN 1205 S-6H
47-033-06003-00-00

Lateral Extension/ New leases

HG ENERGY II APPALACHIA, LLC

The Office of Oil and Gas has reviewed the attached permit modification for the above referenced permit. The attached modification has been approved and well work may begin. Please be reminded that the oil and gas inspector is to be notified twenty-four (24) hours before permitted well work is commenced.

If there are any questions, please feel free to contact me at (304) 926- 0450.

A blue ink signature of James A. Martin, Chief. The signature is stylized and written in a cursive-like font. Below the signature, the name "James A. Martin" and the title "Chief" are printed in a black, sans-serif font.

James A. Martin
Chief

Operator's Well Number: SCHOEN 1205 S-6H
Farm Name: SCHOEN, GEORGE
U.S. WELL NUMBER: 47-033-06003-00-00
Horizontal 6A New Drill
Date Modification Issued: 5/23/2022

Promoting a healthy environment.

05/27/2022

4703306003

WW-6B
(04/15)

API NO. 47- 033 - 06003
OPERATOR WELL NO. Schoen 1205 S-6H
Well Pad Name: Schoen 1205

STATE OF WEST VIRGINIA
DEPARTMENT OF ENVIRONMENTAL PROTECTION, OFFICE OF OIL AND GAS
WELL WORK PERMIT APPLICATION

1) Well Operator: HG Energy II Appalachia, L 494519932 Harrison Grant Mount Clare 7.5'
Operator ID County District Quadrangle

2) Operator's Well Number: Schoen 1205 S-6H Well Pad Name: Schoen 1205

3) Farm Name/Surface Owner: George Schoen Public Road Access: McWhorter Road / SR25

4) Elevation, current ground: 1410' Elevation, proposed post-construction: 1407'

5) Well Type (a) Gas Oil _____ Underground Storage _____

Other _____

(b) If Gas Shallow Deep _____

Horizontal _____

*SOW
3/30/2022*

6) Existing Pad: Yes or No No

7) Proposed Target Formation(s), Depth(s), Anticipated Thickness and Expected Pressure(s):
Marcellus at 7214' / 7315' and 101' in thickness. Anticipated pressure at 4314#.

RECEIVED
Office of Oil and Gas

8) Proposed Total Vertical Depth: 7240'

MAY 04 2022

9) Formation at Total Vertical Depth: Marcellus

WV Department of
Environmental Protection

10) Proposed Total Measured Depth: 22,916'

11) Proposed Horizontal Leg Length: 14,495'

12) Approximate Fresh Water Strata Depths: 135', 480', 640', 728'

13) Method to Determine Fresh Water Depths: Nearest offset well data

14) Approximate Saltwater Depths: 1730, 1780, 2010

15) Approximate Coal Seam Depths: 501, 650', 730', 736' (Surface casing is being extended to cover the coal)

16) Approximate Depth to Possible Void (coal mine, karst, other): None

17) Does Proposed well location contain coal seams
directly overlying or adjacent to an active mine? Yes _____ No

(a) If Yes, provide Mine Info: Name: _____
Depth: _____
Seam: _____
Owner: _____

4703306003

WW-6B
(04/15)

API NO. 47- 033 - 06003
 OPERATOR WELL NO. Schoen 1205 S-0H
 Well Pad Name: Schoen 1205

18)

CASING AND TUBING PROGRAM

TYPE	Size (in)	New or Used	Grade	Weight per ft. (lb/ft)	FOOTAGE: For Drilling (ft)	INTERVALS: Left in Well (ft)	CEMENT: Fill-up (Cu. Ft.)/CTS
Conductor	30"	New	LS	157.5	120'	120'	Drilled In
Fresh Water/Coal	20"	NEW	J-55	94	1200'	1200'	40% excess,CTS
Intermediate 1	13 3/8"	NEW	J-55	68	2100'	2100'	40% excess,CTS
Intermediate 2	9 5/8"	NEW	J-55	40	2950'	2950'	40% excess tail, CTS
Production	5 1/2"	NEW	P-110	23	22916'	22916'	20% excess tail, CTS
Tubing							
Liners							

*SDW
3/30/2022*

TYPE	Size (in)	Wellbore Diameter (in)	Wall Thickness (in)	Burst Pressure (psi)	Anticipated Max. Internal Pressure (psi)	Cement Type	Cement Yield (cu. ft./k)
Conductor	30"	30"	.500				Drilled In
Fresh Water/Coal	20"	24"	.438	2110	1200	Type 1, Class A	40 % excess yield = 1.20, CTS
Intermediate 1	13 3/8"	17 1/2"	.480	3450		Type 1/Class A	Lead 40% excess, Tail 0% excess
Intermediate 2	9 5/8"	12 1/4"	.395	3950		Type 1/Class A	Lead 40% excess, Tail 0% Excess Lead
Production	5 1/2"	8 1/2"	.415	16240	12500	Type 1/Class A	20% excess yield = 1.19, Tail Yield 1.34, CTS
Tubing							
Liners							

RECEIVED
Office of Oil and Gas

MAY 04 2022

WV Department of
Environmental Protection

PACKERS

Kind:				
Sizes:				
Depths Set:				

WW-6B
(10/14)

4703306003
API NO. 47- 033 - 06003
OPERATOR WELL NO. Schoen 1205 S-6H
Well Pad Name: Schoen 1205

19) Describe proposed well work, including the drilling and plugging back of any pilot hole:

Drill the vertical depth to the Marcellus at an estimated total vertical depth of approximately 7240 feet. Drill horizontal leg to estimated 14,496' lateral length, 22,916' TMD. Hydraulically fracture stimulate and be capable of producing from the Marcellus Formation. Should we encounter an unanticipated void in the coal, we will install a minimum of 20' of casing below the void but not more than 100' below the void, set a basket and grout to surface. We plan to run an ACP above the Gantz/Dominion Storage interval to aid in sealing off and isolating the storage interval.

20) Describe fracturing/stimulating methods in detail, including anticipated max pressure and max rate:

The stimulation will be completed with multiple stages divided over the lateral length of the well. Stage spacing is dependent upon engineering design. Slickwater fracturing technique will be utilized on each stage using sand, water, and chemicals. See attached list. Maximum pressure not to exceed 12,500 psi.

21) Total Area to be disturbed, including roads, stockpile area, pits, etc., (acres): 29.485 acres

22) Area to be disturbed for well pad only, less access road (acres): 9.246 acres

23) Describe centralizer placement for each casing string:

No centralizers will be used with conductor casing.
Freshwater - centralized every 3 joints to surface.
Coal - Blow Spring on every joint, will also be running ACP for isolating storage zone
Intermediate - Blow Spring on first 2 joints then every third joint to 100' from surface.
Production - Run 1 spiral centralizer every 5 joints from the top of the curve to surface. Run 1 spiral centralizer every 3 joints from the 1st 5.5' long joint to the top of the curve.

RECEIVED
Office of Oil and Gas

MAY 04 2022

WV Department of
Environmental Protection

24) Describe all cement additives associated with each cement type:

Conductor -N/A, Casing to be drilled in w/ Dual Rotary Rig.
Fresh Water - 15.8 ppg PNE-1 + 3% bwoc CaCl₂ 40% Excess Yield = 1.20, CTS
Intermediate 1 - Lead: 15.4 ppg PNE-1 + 2.5% bwoc CaCl₂ 40% Excess / Tail: 15.9 ppg PNE-1 + 2.5% bwoc CaCl₂ zero% Excess. CTS*
Intermediate 2 - Lead: 15.4 ppg PNE-1 + 2.5% bwoc CaCl₂ 40% Excess / Tail: 15.9 ppg PNE-1 + 2.5% bwoc CaCl₂ zero% Excess. CTS*
Production - Lead: 14.8 ppg POZ.PNE-1 + 0.3% bwoc R3 + 1% bwoc EC1 + 0.75 gal/sk FP13L + 0.3% bwoc MPA170Tail: 14.8 ppg PNE-1 + 0.35% bwoc R3 + 0.75 gal/sk FP13L + 50% bwoc ASCA1 + 0.5% bwoc MPA17020% ExcessLead Yield=1.19Tail Yield=1.94CTS*

25) Proposed borehole conditioning procedures:

Conductor - Ensure the hole is clean at TD.
Fresh Water - Once casing is at setting depth, circulate a minimum of one hole volume with Fresh Water prior to pumping cement.
Coal - Once casing is at setting depth, circulate and condition at TD. Circulate a minimum of one hole volume prior to pumping cement.
Intermediate - Once casing is at setting depth, circulate and condition mud at TD. Circulate a minimum of one hole volume prior to pumping cement.
Production - Once on bottom/TD with casing, circulate at max allowable pump rate for at least 2x bottoms up, or until returns and pump pressures indicate the hole is clean. Circulate a minimum of one hole volume prior to pumping cement.

*Note: Attach additional sheets as needed.



RECEIVED
Office of Oil and Gas
MAY 04 2022
WV Department of Environmental Protection

1205 S-6H
Marcellus Shale Horizontal
Harrison County, WV

05/27/2022

Ground Elevation	1407.3'	1205 S-6H SHL	14218491.47N 1824102.42E
Azm	159.798°	1205 S-6H LP	14217285.97N 1821763.22E
WELLBORE DIAGRAM		1205 S-6H BHL	14204213.42N 1826573.58E

HOLE	CASING	GEOLOGY	TOP	BASE	MUD	CEMENT	CENTRALIZERS	CONDITIONING	COMMENTS
30"	30" 157.5# LS	Conductor	0	120	AIR	N/A. Casing to be drilled in w/ Dual Rotary Rig	N/A	Ensure the hole is clean at TD.	Conductor casing = 0.5" wall thickness
24"	20" 94# J-55	Fresh Water Coal Surface / FW	0 730 0	135, 480, 640, 728 1200	AIR	15.6 ppg PNE-1 + 3% bwoc CaCl 40% Excess Yield=1.20 / CTS	Centralized every 3 joints to surface	Once casing is at setting depth, circulate a minimum of one hole volume with Fresh Water prior to pumping cement.	Surface casing = 0.438" wall thickness Burst=2110 psi
17.5"	13-3/8" 68# J-55 BTC	Little Big Lime Injun / Geniz (Storage) Intermediate 1	1487 / 1510 1585 / 1900 0	1482 / 1506 1680 / 1870 2100	AIR / KCL Salt Polymer	Lead: 15.4 ppg PNE-1 + 2.5% bwoc CaCl 40% Excess / Tail: 15.9 ppg PNE-1 + 2.5% bwoc CaCl zero% Excess. CTS	Bow Spring on every joint <i>Will also be running ACP for Isolating storage zone*</i>	Once casing is at setting depth, Circulate and condition a minimum of one hole volume prior to pumping cement.	Intermediate casing = 0.480" wall thickness Burst=3450 psi
12.25"	9-5/8" 40# J-55 BTC	Fifty / Tinity Foot Gordon Shriv / Gordon 5th Sand Warren Intermediate 2	1993 / 2112 2105 / 2250 2440 2835 0	2083 / 2147 2250 / 2310 2438 2850 2950	AIR / KCL Salt Polymer	Lead: 15.4 ppg PNE-1 + 2.5% bwoc CaCl 40% Excess / Tail: 15.9 ppg PNE-1 + 2.5% bwoc CaCl zero% Excess. CTS	Bow Spring on first 2 joints then every third joint to 100' from surface	Once casing is at setting depth. Circulate and condition mud at TD. Circulate a minimum of one hole volume prior to pumping cement.	Intermediate casing = 0.365" wall thickness Burst=3950 psi
8.5" Vertical	5-1/2" 23# P-110 HP CDC HTQ	Speechley Bradford Benson Rhinesstreet Cashanqua Middlesex West River Burket	3028 3342 4420 5872 6549 6740 6870 7003	3162 3367 4455 6549 6740 6870 7003 7048	9.0ppg SOBM	Lead: 14.5 ppg POZ-PNE-1 + 0.3% bwoc R3 + 1% bwoc EC1 + 0.75 gal/sk FP13L + 0.3% bwoc MPA170	Run 1 spiral centralizer every 5 joints from the top of the curve to surface.	Once on bottom/TD with casing, circulate at max allowable pump rate for at least 2x bottoms up, or until returns and pump pressures indicate the hole is clean. Circulate a minimum of one hole volume prior to pumping cement.	Production casing = 0.415" wall thickness Burst=16240 psi Note: Actual centralizer scheds as may be changed due to hole conditions
8.5" Lateral		Tully Limestone Hamilton Marcellus TMD / TVD (Production) Chondaga	7048 7149 7214 22916 7315	7149 7214 7315 7240 7315	11.5ppg-SOBM	20% Excess Lead Yield=1.19 Tail Yield=1.94 CTS	Run 1 spiral centralizer every 3 joints from the top of the curve.		

LP @ 7240' TVD / 8421 MD
8.5" Hole - Cemented Long String
5-1/2" 23# P-110 HP CDC HTQ
4-114495 ft Lateral
TD @ +7-7240' TVD
+/-22916' MD
X=Centralizers

5,359' to Top Hole
2,804' to Bottom Hole

TOP LATITUDE 39 - 10 - 00
BTM LATITUDE 39 - 07 - 30

LONGITUDE 80 - 20 - 00
5,154' to Bottom Hole
5,504' to Top Hole

Notes: Well No. Schoen 1205 S-6H
UTM NAD 1983 (USSF)
Top Hole Coordinates
N: 14,218,491.47'
E: 1,824,102.42'
Landing Point Coordinates
N: 14,217,285.97'
E: 1,821,763.22'
Bottom Hole Coordinates
N: 14,203,687.87'
E: 1,826,766.98'

- Legend**
- Proposed gas well
 - Well Reference, as noted
 - Monument, as noted
 - Existing Well, as noted
 - Existing Plugged Well, as noted
 - Digitized Well, as noted
 - Creek or Drain
 - Existing Road
 - Surface boundary (approx.)
 - Interior surface tracts (approx.)

Notes: Well No. Schoen 1205 S-6H
West Virginia Coordinate System of 1927, North Zone
based upon Differential GPS Measurements.
Top Hole coordinates Bottom Hole coordinates
Latitude: 39°09'05.59" Latitude: 39°06'39.03"
Longitude: 80°21'08.08" Longitude: 80°20'35.58"
UTM Zone 17, NAD 1983
Top Hole Coordinates Bottom Hole Coordinates
N: 4,333,804.868m N: 4,329,292.721m
E: 555,987.530m E: 556,799.689m
Plat orientation and corner and well references are based upon the grid north meridian. Well location references are based upon the magnetic meridian.



I, the undersigned, hereby certify that this plat is correct to the best of my knowledge and belief and shows all the information required by law and the rules issued and prescribed by the Department of Environmental Protection.

Dwayne D. Matheny
Dwayne D. Matheny, P.S. 2070

Well Location References Not to Scale

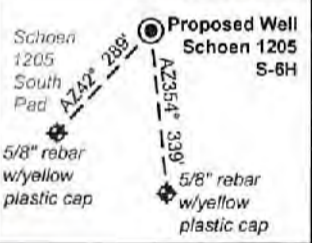

Tag	Bearing	Dist.
L1	S 73°12' E	1,515.0'
L2	S 58°56' E	1,274.7'
L3	N 85°06' W	1,221.2'
L4	N 68°32' W	1,006.1'
L5	S 62°44' W	2,631.6'

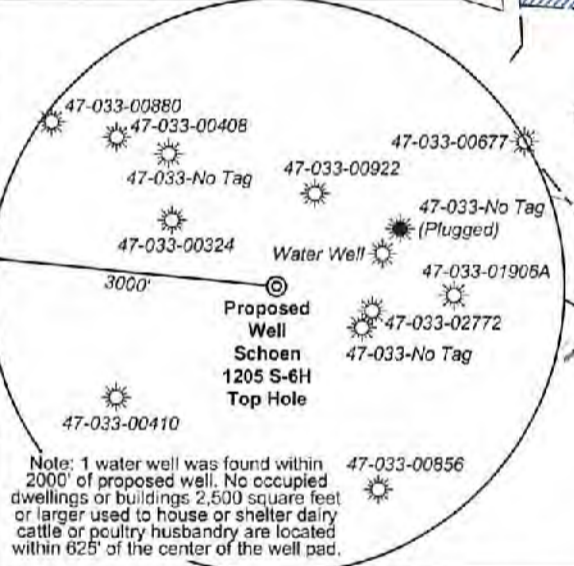

FILE NO: 32-36-G-19
DRAWING NO: Schoen 1205 S-6H Well Plat
SCALE: 1" = 2000'
MINIMUM DEGREE OF ACCURACY: Submeter
PROVEN SOURCE OF ELEVATION: CORS, Bridgeport, WV

STATE OF WEST VIRGINIA
DEPARTMENT OF ENVIRONMENTAL PROTECTION
OIL AND GAS DIVISION

DATE: March 17 20 22
OPERATOR'S WELL NO. Schoen 1205 S-6H
API WELL NO MOD
47 - 033 - 06003
STATE COUNTY PERMIT

WELL TYPE: OIL GAS LIQUID INJECTION WASTE DISPOSAL
(IF GAS) PRODUCTION: STORAGE DEEP SHALLOW

LOCATION: ELEVATION: 1,407.3' WATERSHED: Middle West Fork Creek
DISTRICT: Grant / Hackers Creek
SURFACE OWNER: George & Rosanne Schoen
ROYALTY OWNER: Willa Post Robey, et al LEASE NO: ACREAGE: 78.20
PROPOSED WORK: DRILL CONVERT DRILL DEEPER FRACTURE OR STIMULATE PLUG OFF OLD FORMATION
 PERFORATE NEW FORMATION OTHER PHYSICAL CHANGE IN WELL (SPECIFY)
 PLUG AND ABANDON CLEAN OUT AND REPLUG TARGET FORMATION: Marcellus Shale ESTIMATED DEPTH: 7,230' TVD 22,916' MD

WELL OPERATOR: HG Energy II Appalachia, LLC ADDRESS: 5260 Dupont Road Parkersburg, WV 26101
DESIGNATED AGENT: Diane C. White ADDRESS: 5260 Dupont Road Parkersburg, WV 26101



Harrison County				
No.	TM / Par	Owner	Bk / Pg	Ac.
1	447 / 2	George & Rosanne Schoen	1148 / 1059	65.00
2	446 / 7	James R. & Sharon L. Allman	1437 / 165	91.97
3	446 / 10	Karen A. Hayes	1397 / 1136	0.25
4	446 / 11	Mildred Dean	1060 / 270	0.41
5	446 / 13.1	Mack & Theima Samples	1578 / 761	0.21
6	446 / 13	Kimberly Vanscoy	1306 / 5	0.27
7	446 / 14	Lisa Dawn Grogg	1583 / 301	0.14
8	446 / 25	Lisa Dawn Grogg	1583 / 301	0.08
9	446 / 26.1	Robert Mendez Jr.	1435 / 330	0.18
10	446 / 24.5	Brooke & Lillie Swisher	1432 / 856	0.15
11	446 / 24.1	Brooke & Lillie Swisher	1432 / 856	0.15
12	446 / 24.4	Brooke & Lillie Swisher	1432 / 856	0.03
13	446 / 24.2	Daniel & Mary L. Frazier	W165 / 1065	0.20
14	446 / 24.3	Mark & Karen Wilt	1157 / 579	0.58
15	446 / 24	Robert N. Rector	1621 / 719	82.90
16	446 / 28.1	Andrew Schrader & Melinda Davis	1478 / 252	1.28
17	446 / 28.3	Sharon Willie	1349 / 1253	0.45
18	446 / 28	Larry E. Wilson II	1344 / 1211	0.57
19	446 / 15.1	David & Grace Hughes	1257 / 694	0.31
20	446 / 12	Merlyn Gaines	1192 / 300	2.93
21	446 / 15	Vera E. Oral K. Haught	1582 / 896	14.40
22	446 / 28.5	Robert L. Vanhorn	1352 / 91	1.52
23	446 / 28.4	Bradford Vanhorn	1381 / 1181	1.52
24	446 / 28.2	David D. Vanhorn, et al	W177 / 92	42.66
25	446 / 29	John F. McCuskey II, et al	1121 / 25	75.00
26	446 / 38	Sandra J. Hogsed	1257 / 137	70.16
27	447 / 32	Joseph C. Queen	1349 / 508	38.00
28	447 / 43	Betty J. & Isaac H. Maxwell III	1543 / 141	123.95
29	447 / 43.1	Joseph C. Queen	1349 / 508	17.16
30	446 / 48	Charles R. & Franklin L. Sutton	--- / ---	88.00
31	468 / 19	Charles R. & Franklin L. Sutton	--- / ---	63.00
32	468 / 38	Charles R. & Franklin L. Sutton	1342 / 1173	123.00
33	467 / 29.1	Charles R. & Franklin L. Sutton	--- / ---	129.61
34	467 / 29	Gretna J. Adkins	1207 / 424	8.39
35	467 / 30.1	Charles R. & Franklin L. Sutton	--- / ---	11.05
36	468 / 56	Charles R. & Franklin L. Sutton	--- / ---	110.00
37	468 / 49	Charles R. & Franklin L. Sutton	--- / ---	105.17

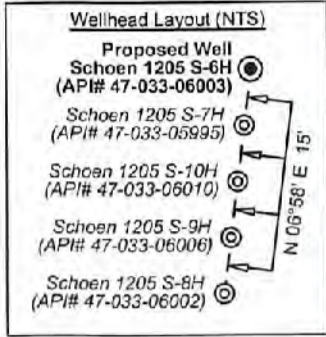

ID	Lease
1	A.B. Post, et al
2	H.D. & Marcella R. Bond, et al
3	Emma A. Waggoner, et al
9	L.D. & Addie Swisher
18	Sidney Cookman, et al
47	G. Manley & Mary G. Curry
51	John W. Lewis, et al
52	A.S. Holbert
53	B. & I.M. Swisher
54	G. Manley & Mary G. Curry
55	Willa E. Ware, et al
59	J.N. & Julia E. Rector
70	Mary Alkire

Harrison County				
No.	TM / Par	Owner	Bk / Pg	Ac.
38	466 / 71	Joyce A. & Vernon D. Cochran, Jr.	1253 / 240	91.79
39	487 / 2.1	Travis & Lauren J. Williston	1576 / 490	5.00
40	467 / 50	David L. & Celia K. Radcliff	1314 / 1289	6.00
41	487 / 2.2	Travis & Lauren J. Williston	1576 / 490	5.12
42	487 / 2	Mark Hutson	1410 / 156	10.17
43	487 / 10	Donley W. & Mark Hutson	1410 / 164	6.85
44	487 / 3	Myrtle B. Arbogast	W148 / 426	29.17
45	487 / 4.1	Catherine A. Mauro	1244 / 135	95.45
46	467 / 49.1	Jane E. & Cody R. Ball	1570 / 114	2.08
47	467 / 51.2	Gary Jedrosko	1561 / 1064	8.38
Lewis County				
48	10C / 2	Myrtle B. Arbogast	W17 / 218	78.64
49	10C / 11	Thomas C. Kennedy Testamentary Trust	W34 / 428	92.50
50	10C / 9	Ricky D. & Leisha A. Hitt	605 / 249	44.22

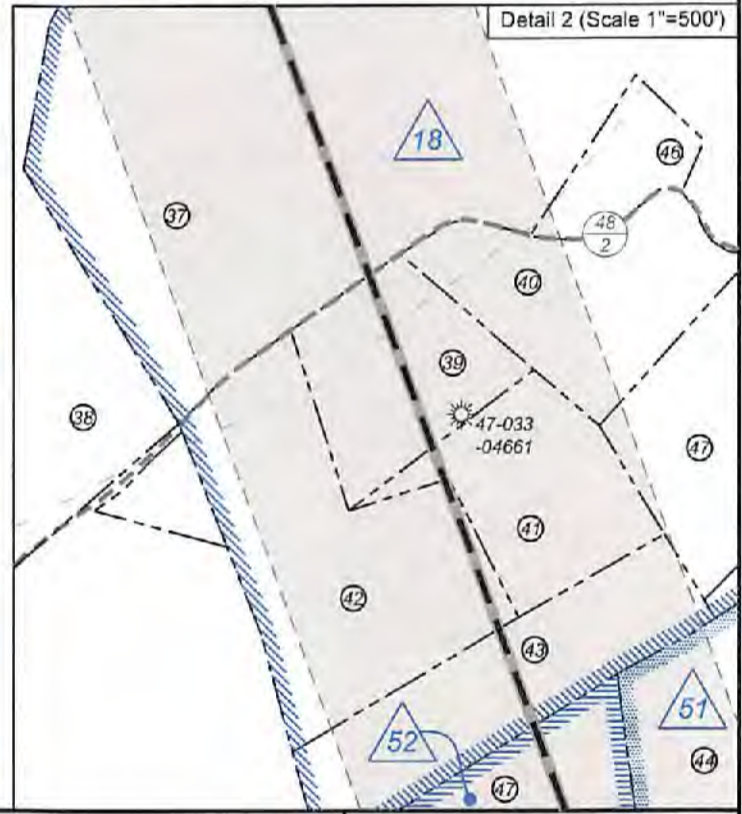
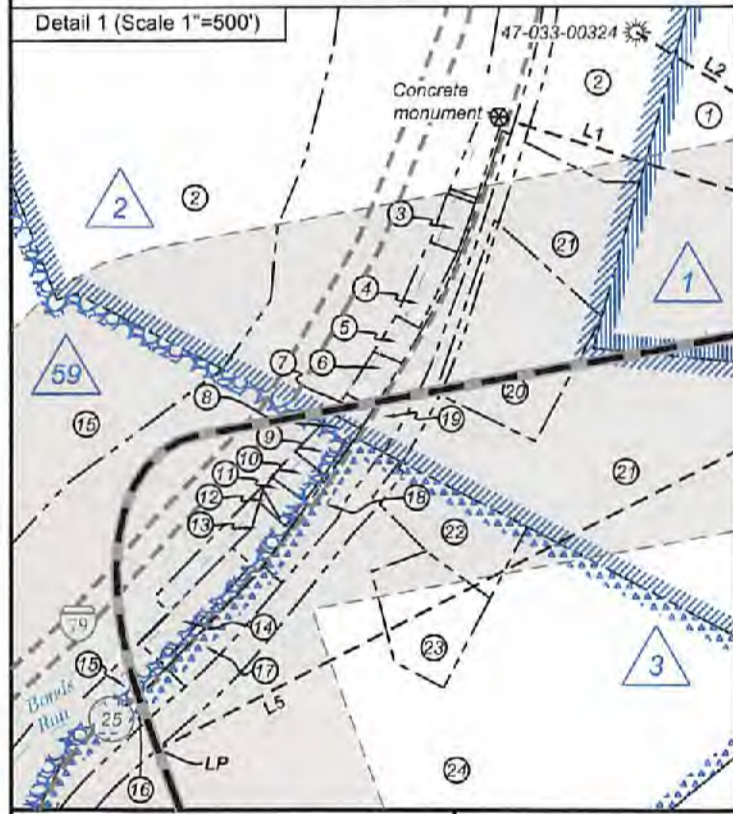

FILE NO: 32-36-G-19
DRAWING NO: Schoen 1205 S-6H Well Plat
SCALE: 1" = 2000'
MINIMUM DEGREE OF ACCURACY: Submeter
PROVEN SOURCE OF ELEVATION: CORS, Bridgeport, WV

STATE OF WEST VIRGINIA
DEPARTMENT OF ENVIRONMENTAL PROTECTION
OIL AND GAS DIVISION

DATE: March 17, 2022
OPERATOR'S WELL NO. Schoen 1205 S-6H
API WELL NO MOD
47 - 033 - 06003
STATE COUNTY PERMIT

WELL TYPE: OIL GAS LIQUID INJECTION WASTE DISPOSAL
(IF GAS) PRODUCTION: STORAGE DEEP SHALLOW

LOCATION: ELEVATION: 1,407.3' WATERSHED: Middle West Fork Creek
DISTRICT: Grant / Hackers Creek
SURFACE OWNER: George & Rosanne Schoen
ROYALTY OWNER: Willa Post Robey, et al LEASE NO: ACREAGE: 78.20

PROPOSED WORK: DRILL CONVERT DRILL DEEPER FRACTURE OR STIMULATE PLUG OFF OLD FORMATION
 PERFORATE NEW FORMATION OTHER PHYSICAL CHANGE IN WELL (SPECIFY) _____ 7,230' TVD
 PLUG AND ABANDON CLEAN OUT AND REPLUG TARGET FORMATION: Marcellus Shale ESTIMATED DEPTH: 22,916' MD

WELL OPERATOR: HG Energy II Appalachia, LLC DESIGNATED AGENT: Diane C. White
ADDRESS: 5260 Dupont Road ADDRESS: 5260 Dupont Road
Parkersburg, WV 26101 Parkersburg, WV 26101

05/27/2022

Notes: Well No. Schoen 1205 S-6H
UTM NAD 1983 (USSF)
Top Hole Coordinates
N: 14,218,491.47'
E: 1,824,102.42'
Landing Point Coordinates
N: 14,217,285.97'
E: 1,821,763.22'
Bottom Hole Coordinates
N: 14,203,687.87'
E: 1,826,766.98'

Legend

- Proposed gas well
- Well Reference, as noted
- Monument, as noted
- Existing Well, as noted
- Existing Plugged Well, as noted
- Digitized Well, as noted
- Creek or Drain
- Existing Road
- Surface boundary (approx.)
- Interior surface tracts (approx.)

Notes: Well No. Schoen 1205 S-6H
West Virginia Coordinate System of 1927, North Zone
based upon Differential GPS Measurements.
Top Hole coordinates Bottom Hole coordinates
Latitude: 39°09'05.59" Latitude: 39°06'39.03"
Longitude: 80°21'08.06" Longitude: 80°20'35.58"
UTM Zone 17, NAD 1983
Top Hole Coordinates Bottom Hole Coordinates
N: 4,333,804.866m N: 4,329,292.721m
E: 555,987.530m E: 556,799.689m
Plat orientation and corner and well references are based upon the grid north meridian. Well location references are based upon the magnetic meridian.

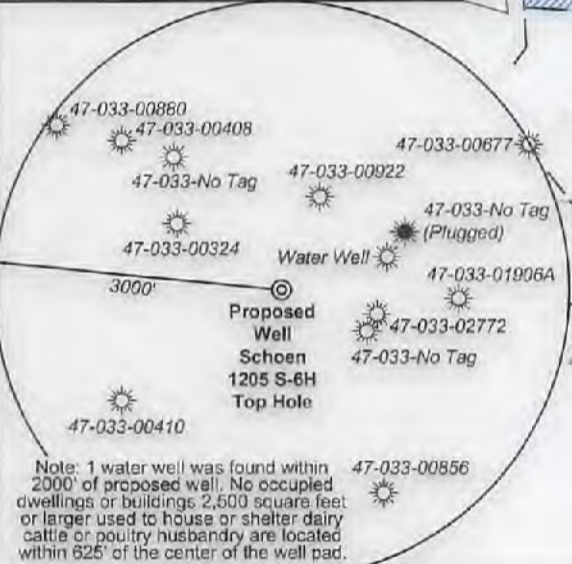

Note: 1 water well was found within 2000' of proposed well. No occupied dwellings or buildings 2,500 square feet or larger used to house or shelter dairy cattle or poultry husbandry are located within 625' of the center of the well pad.

5,359' to Top Hole
2,804' to Bottom Hole

TOP LATITUDE 39 - 10 - 00
BTM LATITUDE 39 - 07 - 30



LONGITUDE 80 - 20 - 00
5,154' to Bottom Hole
5,504' to Top Hole

Bottom Hole 7.5' Spot

Top Hole 7.5' Spot



I, the undersigned, hereby certify that this plat is correct to the best of my knowledge and belief and shows all the information required by law and the rules issued and prescribed by the Department of Environmental Protection.

Dwayne D. Matheny
Dwayne D. Matheny, P.S. 2070

Well Location References
Not to Scale

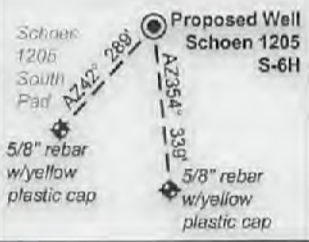

Tag	Bearing	Dist.
L1	S 73°12' E	1,515.0'
L2	S 58°56' E	1,274.7'
L3	N 85°06' W	1,221.2'
L4	N 68°32' W	1,006.1'
L5	S 62°44' W	2,631.6'

FILE NO: 32-36-G-19
DRAWING NO: Schoen 1205 S-6H Well Plat
SCALE: 1" = 2000'
MINIMUM DEGREE OF ACCURACY: Submeter
PROVEN SOURCE OF ELEVATION: CORS, Bridgeport, WV

STATE OF WEST VIRGINIA
DEPARTMENT OF ENVIRONMENTAL PROTECTION
OIL AND GAS DIVISION

DATE: March 17 2022
OPERATOR'S WELL NO. Schoen 1205 S-6H
API WELL NO. MOD
47 - 033 - 06003
STATE COUNTY PERMIT

WELL TYPE: OIL GAS LIQUID INJECTION WASTE DISPOSAL
(IF GAS) PRODUCTION: STORAGE DEEP SHALLOW
LOCATION: ELEVATION: 1,407.3' WATERSHED: Middle West Fork Creek
DISTRICT: Grant / Hackers Creek
SURFACE OWNER: George & Rosanne Schoen
ROYALTY OWNER: Willa Post Robey, et al LEASE NO: ACREAGE: 78.20
PROPOSED WORK: DRILL CONVERT DRILL DEEPER FRACTURE OR STIMULATE PLUG OFF OLD FORMATION
 PERFORATE NEW FORMATION OTHER PHYSICAL CHANGE IN WELL (SPECIFY)
 PLUG AND ABANDON CLEAN OUT AND REPLUG TARGET FORMATION: Marcellus Shale ESTIMATED DEPTH: 7,230' TVD
22,915' MD

WELL OPERATOR: HG Energy II Appalachia, LLC ADDRESS: 5260 Dupont Road Parkersburg, WV 26101
DESIGNATED AGENT: Diane C. White ADDRESS: 5260 Dupont Road Parkersburg, WV 26101

05/27/2022



Harrison County				
No.	TM / Par	Owner	Bk / Pg	Ac.
1	447 / 2	George & Rosanne Schoen	1148 / 1059	65.00
2	446 / 7	James R. & Sharon L. Allman	1437 / 165	91.97
3	446 / 10	Karen A. Hayes	1397 / 1136	0.25
4	448 / 11	Mildred Dean	1080 / 270	0.41
5	446 / 13.1	Mack & Thelma Samples	1578 / 761	0.21
6	446 / 13	Kimberly Vanscoy	1306 / 5	0.27
7	446 / 14	Lisa Dawn Grogg	1583 / 301	0.14
8	446 / 25	Lisa Dawn Grogg	1583 / 301	0.08
9	446 / 26.1	Robert Mendez Jr.	1435 / 330	0.18
10	446 / 24.5	Brooke & Lillie Swisher	1432 / 856	0.15
11	446 / 24.1	Brooke & Lillie Swisher	1432 / 856	0.15
12	446 / 24.4	Brooke & Lillie Swisher	1432 / 856	0.03
13	446 / 24.2	Daniel & Mary L. Frazier	W165 / 1085	0.20
14	446 / 24.3	Mark & Karen Will	1157 / 579	0.58
15	446 / 24	Robert N. Rector	1621 / 719	82.90
16	446 / 28.1	Andrew Schrader & Melinda Davis	1478 / 252	1.28
17	446 / 28.3	Sharon Willie	1349 / 1253	0.45
18	446 / 28	Larry E. Wilson II	1344 / 1211	0.57
19	446 / 15.1	David & Grace Hughes	1257 / 694	0.31
20	446 / 12	Marilyn Gaines	1192 / 300	2.93
21	446 / 15	Vera E. Oral K. Haught	1582 / 896	14.40
22	446 / 28.5	Robert L. Vanhorn	1352 / 91	1.52
23	446 / 28.4	Bradford Vanhorn	1381 / 1181	1.52
24	446 / 28.2	David D. Vanhorn, et al	W177 / 92	42.68
25	446 / 29	John F. McCuskey II, et al	1121 / 25	75.00
26	446 / 38	Sandra J. Hogsed	1257 / 137	70.16
27	447 / 32	Joseph C. Queen	1349 / 508	36.00
28	447 / 43	Betty J. & Isaac H. Maxwell III	1543 / 141	123.95
29	447 / 43.1	Joseph C. Queen	1349 / 508	17.16
30	446 / 48	Charles R. & Franklin L. Sutton	--- / ---	88.00
31	466 / 19	Charles R. & Franklin L. Sutton	--- / ---	63.00
32	466 / 38	Charles R. & Franklin L. Sutton	1342 / 1173	123.00
33	467 / 29.1	Charles R. & Franklin L. Sutton	--- / ---	129.61
34	467 / 29	Gretna J. Adkins	1207 / 424	8.39
35	467 / 30.1	Charles R. & Franklin L. Sutton	--- / ---	11.05
36	466 / 56	Charles R. & Franklin L. Sutton	--- / ---	110.00
37	466 / 49	Charles R. & Franklin L. Sutton	--- / ---	105.17

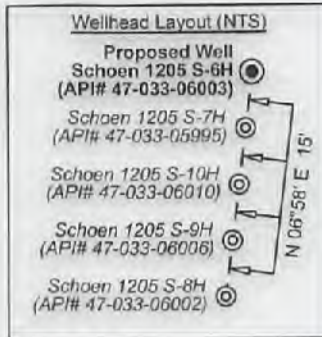

ID	Lease
1	A.B. Post, et al
2	H.D. & Marcelle R. Bond, et al
3	Emma A. Waggoner, et al
9	L.D. & Addie Swisher
18	Sidney Cookman, et al
47	G. Manley & Mary G. Curry
51	John W. Lewis, et al
52	A.S. Holben
53	B. & I.M. Swisher
54	G. Manley & Mary G. Curry
55	Willa E. Ware, et al
59	J.N. & Julia E. Rector
70	Mary Akire

Harrison County				
No.	TM / Par	Owner	Bk / Pg	Ac.
38	466 / 71	Joyce A. & Vernon D. Cochran, Jr.	1253 / 240	91.79
39	487 / 2.1	Travis & Lauren J. Williston	1576 / 490	5.00
40	467 / 50	David L. & Celia K. Radcliff	1314 / 1289	6.00
41	487 / 2.2	Travis & Lauren J. Williston	1576 / 490	5.12
42	487 / 2	Mark Hutson	1410 / 158	10.17
43	487 / 10	Donley W. & Mark Hutson	1410 / 164	6.85
44	487 / 3	Myrtle B. Arbogast	W148 / 426	29.17
45	487 / 4.1	Catherine A. Mauro	1244 / 136	95.45
46	467 / 49.1	Jane E. & Cody R. Ball	1570 / 114	2.08
47	467 / 51.2	Gary Jedrosko	1561 / 1054	8.38
Lewis County				
48	10C / 2	Myrtle B. Arbogast	W17 / 218	78.64
49	10C / 11	Thomas C. Kennedy Testamentary Trust	W34 / 428	92.50
50	10C / 9	Ricky D. & Leisha A. Hitt	605 / 249	44.22

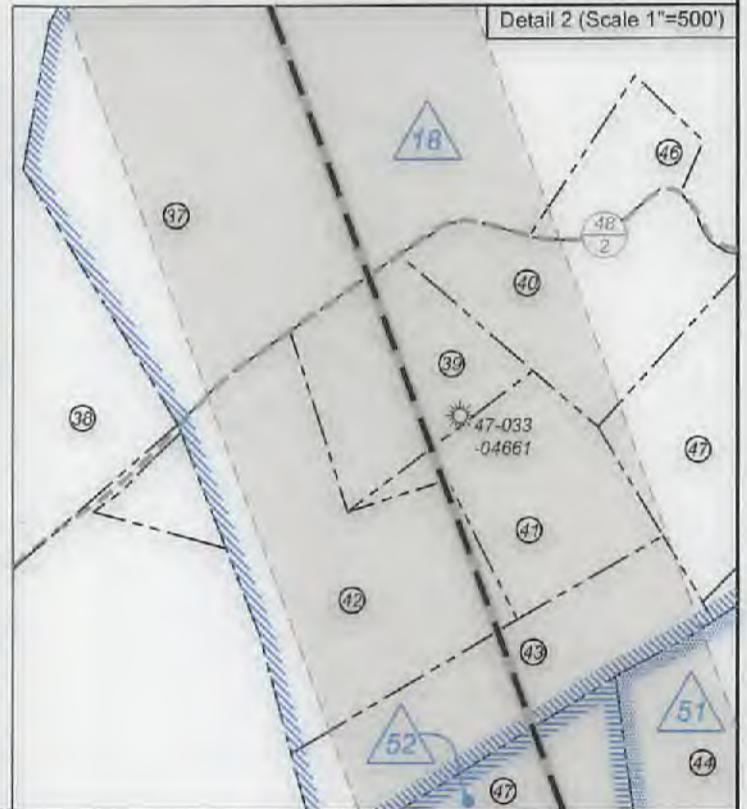

FILE NO: 32-36-G-19
DRAWING NO: Schoen 1205 S-6H Well Plat
SCALE: 1" = 2000'
MINIMUM DEGREE OF ACCURACY: Submeter
PROVEN SOURCE OF ELEVATION: CORS, Bridgeport, WV

STATE OF WEST VIRGINIA
DEPARTMENT OF ENVIRONMENTAL PROTECTION
OIL AND GAS DIVISION

DATE: March 17, 2022
OPERATOR'S WELL NO. Schoen 1205 S-6H
API WELL NO. 47-033-06003
STATE COUNTY PERMIT

WELL TYPE: OIL GAS LIQUID INJECTION WASTE DISPOSAL
(IF GAS) PRODUCTION: STORAGE DEEP SHALLOW

LOCATION: ELEVATION: 1,407.3' WATERSHED: Middle West Fork Creek

QUADRANGLE: Top: Mount Clare
Btm: Berlin
COUNTY: Harrison
ACREAGE: 65.00

DISTRICT: Grant / Hackers Creek
SURFACE OWNER: George & Rosanne Schoen

ROYALTY OWNER: Willa Post Robey, et al

LEASE NO: _____ ACREAGE: 78.20

PROPOSED WORK: DRILL CONVERT DRILL DEEPER FRACTURE OR STIMULATE PLUG OFF OLD FORMATION
 PERFORATE NEW FORMATION OTHER PHYSICAL CHANGE IN WELL (SPECIFY) _____

PLUG AND ABANDON CLEAN OUT AND REPLUG TARGET FORMATION: Marcellus Shale ESTIMATED DEPTH: 7,230' TVD
22,916' MD

WELL OPERATOR: HG Energy II Appalachia, LLC
ADDRESS: 5260 Dupont Road
Parkersburg, WV 26101

DESIGNATED AGENT: Diane C. White
ADDRESS: 5260 Dupont Road
Parkersburg, WV 26101

**INFORMATION SUPPLIED UNDER WEST VIRGINIA CODE
Chapter 22, Article 6A, Section 5(a)(5)
IN LIEU OF FILING LEASE(S) AND OTHER CONTINUING CONTRACT(S)**

Under the oath required to make the verification on page 1 of this Notice and Application, I depose and say that I am the person who signed the Notice and Application for the Applicant, and that –

- (1) the tract of land is the same tract described in this Application, partly or wholly depicted in the accompanying plat, and described in the Construction and Reclamation Plan;
- (2) the parties and recordation data (if recorded) for lease(s) or other continuing contract(s) by which the Applicant claims the right to extract, produce or market the oil or gas are as follows:

Lease Name or Number	Grantor, Lessor, etc.	Grantee, Lessee, etc.	Royalty	Book/Page
-------------------------	-----------------------	-----------------------	---------	-----------

See Attached Sheets

**Acknowledgement of Possible Permitting/Approval
In Addition to the Office of Oil and Gas**

The permit applicant for the proposed well work addressed in this application hereby acknowledges the possibility of the need for permits and/or approvals from local, state, or federal entities in addition to the DEP, Office of Oil and Gas, including but not limited to the following:

- WV Division of Water and Waste Management
- WV Division of Natural Resources WV Division of Highways
- U.S. Army Corps of Engineers
- U.S. Fish and Wildlife Service
- County Floodplain Coordinator

RECEIVED
Office of Oil and Gas
MAY 04 2022
WV Department of
Environmental Protection

The applicant further acknowledges that any Office of Oil and Gas permit in no way overrides, replaces, or nullifies the need for other permits/approvals that may be necessary and further affirms that all needed permits/approvals should be acquired from the appropriate authority before the affected activity is initiated.

Well Operator: HG Energy II Appalachia, LLC
 By: Diane White
 Its: Accountant

4703306003

HG Energy II Appalachia, LLC - Schoen 1205 S-6H

12055 6H	LEGACY LEASE NUMBER	TAX MAP	LEASE NUMBER	GRANTOR/LESSOR	GRANTEE/LESSEE	ROYALTY	DEED BOOK	PAGE				
1	LC074399	12-0447-0001-0000 12-0447-0002-0000	Q100514000	A. B. POST, WIDOWER; P. S. ROBEY AND WILLA ROBEY, EACH IN HIS OWN RIGHT AS HUSBAND AND WIFE; ELLA LOUISE MAXWELL AND ISAAC H. MAXWELL, HER HUSBAND; FRANCES AND GEORGE B. VIEWEG, HER HUSBAND	HOPE NATURAL GAS COMPANY	NOT LESS THAN 1/8	900	269				
				HOPE NATURAL GAS COMPANY	CONSOLIDATED GAS SUPPLY CORPORATION	CONFIRMATORY DEED	903	179				
				CONSOLIDATED GAS SUPPLY CORPORATION	CONSOLIDATED GAS TRANSMISSION CORPORATION	ASSIGNMENT	1136	250				
				CONSOLIDATED GAS TRANSMISSION CORPORATION	CNG TRANSMISSION CORPORATION	MERGER/NAME CHANGE	51	795				
				CNG TRANSMISSION CORPORATION	DOMINION TRANSMISSION, INC.	MERGER/NAME CHANGE	58	362				
				DOMINION TRANSMISSION, INC.	CNX GAS COMPANY LLC	MEMORANDUM FARMOUT AGREEMENT	1522	33				
				DOMINION TRANSMISSION, INC.	CNX GAS COMPANY LLC	FIRST AMENDMENT TO MEMORANDUM OF FARMOUT AGREEMENT	1524	491				
				CNX GAS COMPANY LLC	NOBLE ENERGY, INC.	LIMITED PARTIAL ASSIGNMENT (50%)	1543	1235				
				DOMINION TRANSMISSION, INC.	CNX GAS COMPANY LLC AND NOBLE ENERGY, INC.	PARTIAL ASSIGNMENT (32%)	1576	125				
				CNX GAS COMPANY LLC	NOBLE ENERGY, INC.	ASSIGNMENT	1584	942				
				NOBLE ENERGY, INC.	HG ENERGY II APPALACHIA, LLC	ASSIGNMENT	1600	692				
				DOMINION TRANSMISSION, INC.	DOMINION ENERGY TRANSMISSION, INC.	MERGER/NAME CHANGE	WVSOS					
				DOMINION ENERGY TRANSMISSION, INC.	HG ENERGY II APPALACHIA, LLC	SECOND AMENDMENT TO MEMORANDUM OF FARMOUT AGREEMENT	1601	581				
				DOMINION ENERGY TRANSMISSION, INC.	HG ENERGY II APPALACHIA, LLC	THIRD AMENDMENT TO MEMORANDUM OF FARMOUT AGREEMENT	1621	1295				
				2	LC066976	12-0446-0007-000 et al	Q100894000	MARCELLA R. BOND AND H. D. BOND, HER HUSBAND; S. ERLow DAVIS AND ANTHA DAVIS, HIS WIFE; HUGH C. DAVIS AND MARTHA DAVIS, HIS WIFE; GEORGIA A. BARNES, WIDOW; ALTHEA J. RANDOLPH, WIDOW; JANE D. POST AND JACOB S. POST, HER HUSBAND; ROXIE VEITH, SINGLE; JOHN A. VEITH, SINGLE; HALLIS VEITH, SINGLE; GRACE VEITH, SINGLE; JESSIE S. DAVIS, WIDOW; JOHN B. GRUMBEIN, WIDOWER; JOHN D. PICKENS AND HELEN N. PICKENS, HIS WIFE; LOUISE B. BELCHER AND EARL J. BELCHER, HER HUSBAND; LEWIS E. DAVIS AND LENORE DAVIS, HIS WIFE; LETTA M. BOND, SINGLE; PAUL V. BOND AND EVALEEN K. BOND, HIS WIFE; EVERETT O. DAVIS AND RUTH M. DAVIS, HIS WIFE; G. M. BASSEL AND MAUDE S. BASSEL, HIS WIFE; CLETT MOUNT AND HELEN MOUNT, HIS WIFE	HOPE NATURAL GAS COMPANY	NOT LESS THAN 1/8	787	418
								HOPE NATURAL GAS COMPANY	CONSOLIDATED GAS SUPPLY CORPORATION	CONFIRMATORY DEED	903	179
CONSOLIDATED GAS SUPPLY CORPORATION	CONSOLIDATED GAS TRANSMISSION CORPORATION	ASSIGNMENT	1136					250				
CONSOLIDATED GAS TRANSMISSION CORPORATION	CNG TRANSMISSION CORPORATION	MERGER/NAME CHANGE	51					795				
CNG TRANSMISSION CORPORATION	DOMINION TRANSMISSION, INC.	MERGER/NAME CHANGE	58					362				
DOMINION TRANSMISSION, INC.	CNX GAS COMPANY LLC	MEMORANDUM FARMOUT AGREEMENT	1522					33				
DOMINION ENERGY TRANSMISSION, INC.	CNX GAS COMPANY LLC	FIRST AMENDMENT TO MEMORANDUM OF FARMOUT AGREEMENT	1524					491				
CNX GAS COMPANY LLC	NOBLE ENERGY, INC.	LIMITED PARTIAL ASSIGNMENT (50%)	1543					1235				

4703306003

				DOMINION TRANSMISSION, INC.	CNX GAS COMPANY LLC AND NOBLE ENERGY, INC.	PARTIAL ASSIGNMENT (32%)	1576	125
				CNX GAS COMPANY LLC	NOBLE ENERGY, INC.	ASSIGNMENT	1584	942
				NOBLE ENERGY, INC.	HG ENERGY II APPALACHIA, LLC	ASSIGNMENT	1600	692
				DOMINION TRANSMISSION, INC.	DOMINION ENERGY TRANSMISSION, INC.	MERGER/NAME CHANGE	WVSOS	
				DOMINION ENERGY TRANSMISSION, INC.	HG ENERGY II APPALACHIA, LLC	SECOND AMENDMENT TO MEMORANDUM OF FARMOUT AGREEMENT	1601	581
				DOMINION ENERGY TRANSMISSION, INC.	HG ENERGY II APPALACHIA, LLC	THIRD AMENDMENT TO MEMORANDUM OF FARMOUT AGREEMENT	1621	1295
				EMMA A. WAGGONER, WIDOW; W. A. WAGGONER AND MINNIE WAGGONER, HIS WIFE; AND W. GEORGE WAGGONER AND VIRGINIA WAGGONER, HIS WIFE	HOPE NATURAL GAS COMPANY	NOT LESS THAN 1/8	777	396
				HOPE NATURAL GAS COMPANY	CONSOLIDATED GAS SUPPLY CORPORATION	CONFIRMATORY DEED	903	179
				CONSOLIDATED GAS SUPPLY CORPORATION	CONSOLIDATED GAS TRANSMISSION CORPORATION	ASSIGNMENT	1136	250
				CONSOLIDATED GAS TRANSMISSION CORPORATION	CNG TRANSMISSION CORPORATION	MERGER/NAME CHANGE	51	795
				CNG TRANSMISSION CORPORATION	DOMINION TRANSMISSION, INC.	MERGER/NAME CHANGE	58	362
				DOMINION TRANSMISSION, INC.	CNX GAS COMPANY LLC	MEMORANDUM FARMOUT AGREEMENT	1522	33
				CNX GAS COMPANY LLC	NOBLE ENERGY, INC.	LIMITED PARTIAL ASSIGNMENT (50%)	1543	1235
				DOMINION TRANSMISSION, INC.	CNX GAS COMPANY LLC AND NOBLE ENERGY, INC.	PARTIAL ASSIGNMENT (32%)	1576	125
				CNX GAS COMPANY LLC	NOBLE ENERGY, INC.	ASSIGNMENT	1584	942
				DOMINION TRANSMISSION, INC.	DOMINION ENERGY TRANSMISSION, INC.	MERGER/NAME CHANGE	WVSOS	
				NOBLE ENERGY, INC.	HG ENERGY II APPALACHIA, LLC	ASSIGNMENT	1600	692
				DOMINION ENERGY TRANSMISSION, INC.	HG ENERGY II APPALACHIA, LLC	SECOND AMENDMENT TO MEMORANDUM OF FARMOUT AGREEMENT	1601	581
				DOMINION ENERGY TRANSMISSION, INC.	HG ENERGY II APPALACHIA, LLC	THIRD AMENDMENT TO MEMORANDUM OF FARMOUT AGREEMENT	1621	1295
				L. D. SWISHER AND ADDIE SWISHER, HISWIFE	HOPE NATURAL GAS COMPANY	NOT LESS THAN 1/8	152	254
				HOPE NATURAL GAS COMPANY	CONSOLIDATED GAS SUPPLY CORPORATION	CONFIRMATORY DEED	903	179
				CONSOLIDATED GAS SUPPLY CORPORATION	CONSOLIDATED GAS TRANSMISSION CORPORATION	ASSIGNMENT	1136	250
				CONSOLIDATED GAS TRANSMISSION CORPORATION	CNG TRANSMISSION CORPORATION	MERGER/NAME CHANGE	51	795
				CNG TRANSMISSION CORPORATION	DOMINION TRANSMISSION, INC.	MERGER/NAME CHANGE	58	362
				DOMINION TRANSMISSION, INC.	CNX GAS COMPANY LLC	MEMORANDUM FARMOUT AGREEMENT	1522	33
				DOMINION ENERGY TRANSMISSION, INC.	CNX GAS COMPANY LLC	FIRST AMENDMENT TO MEMORANDUM OF FARMOUT AGREEMENT	1524	491
				CNX GAS COMPANY LLC	NOBLE ENERGY, INC.	LIMITED PARTIAL ASSIGNMENT (50%)	1543	1235
				DOMINION TRANSMISSION, INC.	CNX GAS COMPANY LLC AND NOBLE ENERGY, INC.	PARTIAL ASSIGNMENT (32%)	1576	125
				CNX GAS COMPANY LLC	NOBLE ENERGY, INC.	ASSIGNMENT	1584	942
				DOMINION TRANSMISSION, INC.	DOMINION ENERGY TRANSMISSION, INC.	MERGER/NAME CHANGE	WVSOS	
				DOMINION ENERGY TRANSMISSION, INC.	HG ENERGY II APPALACHIA, LLC	SECOND AMENDMENT TO MEMORANDUM OF FARMOUT AGREEMENT	1601	581
				DOMINION ENERGY TRANSMISSION, INC.	HG ENERGY II APPALACHIA, LLC	THIRD AMENDMENT TO MEMORANDUM OF FARMOUT AGREEMENT	1621	1295
				DOMINION ENERGY TRANSMISSION, INC.	HG ENERGY II APPALACHIA, LLC	ASSIGNMENT	LEWIS 736	220
				SIDNEY COOKMAN; A. B. COOKMAN; I. S. COOKMAN; ALICE MCCARTNEY AND L. W. MCCARTNEY, HER HUSBAND; MAUD CLEAVENGER AND J. R. CLEAVENGER, HER HUSBAND; AND, P. B. COOKMAN	SOUTH PENN OIL COMPANY	NOT LESS THAN 1/8	118	18
				SOUTH PENN OIL COMPANY	HOPE NATURAL GAS COMPANY	ASSIGNMENT	204	402
				HOPE NATURAL GAS COMPANY	CONSOLIDATED GAS SUPPLY CORPORATION	CONFIRMATORY DEED	903	179
				CONSOLIDATED GAS SUPPLY CORPORATION	CONSOLIDATED GAS TRANSMISSION CORPORATION	ASSIGNMENT	1136	250
				CONSOLIDATED GAS TRANSMISSION CORPORATION	CNG TRANSMISSION CORPORATION	MERGER/NAME CHANGE	51	795
				CNG TRANSMISSION CORPORATION	DOMINION TRANSMISSION, INC.	MERGER/NAME CHANGE	58	362
				DOMINION TRANSMISSION, INC.	CNX GAS COMPANY LLC	MEMORANDUM FARMOUT AGREEMENT	1522	33

4703306003

18	LC008461	12-0467-0051-0002 12-0487-0002-0000 12-0487-0002-0001 12-0487-0002-0002 12-0487-0010-0000	FEEHGI0041	DOMINION TRANSMISSION, INC.	CNX GAS COMPANY LLC	FIRST AMENDMENT TO MEMORANDUM OF FARMOUT AGREEMENT	1524	491				
				CNX GAS COMPANY LLC	NOBLE ENERGY, INC.	LIMITED PARTIAL ASSIGNMENT (50%)	1543	1235				
				DOMINION TRANSMISSION, INC.	CNX GAS COMPANY LLC AND NOBLE ENERGY, INC.	PARTIAL ASSIGNMENT (32%)	1576	125				
				CNX GAS COMPANY LLC	NOBLE ENERGY, INC.	ASSIGNMENT	1584	942				
				NOBLE ENERGY, INC.	HG ENERGY II APPALACHIA, LLC	ASSIGNMENT	1600	692				
				DOMINION TRANSMISSION, INC.	DOMINION ENERGY TRANSMISSION, INC.	MERGER/NAME CHANGE	WVSOS					
				DOMINION ENERGY TRANSMISSION, INC.	HG ENERGY II APPALACHIA, LLC	SECOND AMENDMENT TO MEMORANDUM OF FARMOUT AGREEMENT	1601	581				
				DOMINION ENERGY TRANSMISSION, INC.	HG ENERGY II APPALACHIA, LLC	THIRD AMENDMENT TO MEMORANDUM OF FARMOUT AGREEMENT	1621	1295				
				47	LC066762	12-0446-0048-0000 12-0446-0048-0001	Q100806000	G. MANLEY CURRY AND MARY GEORGIA CURRY, HIS WIFE	HOPE NATURAL GAS COMPANY	NOT LESS THAN 1/8	779	27
								HOPE NATURAL GAS COMPANY	CONSOLIDATED GAS SUPPLY CORPORATION	CONFIRMATORY DEED	903	179
CONSOLIDATED GAS SUPPLY CORPORATION	CONSOLIDATED GAS TRANSMISSION CORPORATION	ASSIGNMENT	1136					250				
CONSOLIDATED GAS TRANSMISSION CORPORATION	CNG TRANSMISSION CORPORATION	MERGER/NAME CHANGE	51					795				
CNG TRANSMISSION CORPORATION	DOMINION TRANSMISSION, INC.	MERGER/NAME CHANGE	58					362				
DOMINION TRANSMISSION, INC.	CNX GAS COMPANY LLC	MEMORANDUM FARMOUT AGREEMENT	1522					33				
DOMINION TRANSMISSION, INC.	CNX GAS COMPANY LLC	FIRST AMENDMENT TO MEMORANDUM OF FARMOUT AGREEMENT	1524					491				
CNX GAS COMPANY LLC	NOBLE ENERGY, INC.	LIMITED PARTIAL ASSIGNMENT (50%)	1543					1235				
DOMINION TRANSMISSION, INC.	CNX GAS COMPANY LLC AND NOBLE ENERGY, INC.	PARTIAL ASSIGNMENT (32%)	1576					125				
CNX GAS COMPANY LLC	NOBLE ENERGY, INC.	ASSIGNMENT	1584					942				
NOBLE ENERGY, INC.	HG ENERGY II APPALACHIA, LLC	ASSIGNMENT	1600	692								
DOMINION TRANSMISSION, INC.	DOMINION ENERGY TRANSMISSION, INC.	MERGER/NAME CHANGE	WVSOS									
DOMINION ENERGY TRANSMISSION, INC.	HG ENERGY II APPALACHIA, LLC	SECOND AMENDMENT TO MEMORANDUM OF FARMOUT AGREEMENT	1601	581								
DOMINION ENERGY TRANSMISSION, INC.	HG ENERGY II APPALACHIA, LLC	THIRD AMENDMENT TO MEMORANDUM OF FARMOUT AGREEMENT	1621	1295								
51	LC008516	12-0487-0003-0000	Q1005450000	JOHN W. LEWIS ET AL	SOUTH PENN OIL COMPANY	NOT LESS THAN 1/8	121	164				
				SOUTH PENN OIL COMPANY	HOPE NATURAL GAS COMPANY	ASSIGNMENT	204	402				
				HOPE NATURAL GAS COMPANY	CONSOLIDATED GAS SUPPLY CORPORATION	CONFIRMATORY DEED	903	179				
				CONSOLIDATED GAS SUPPLY CORPORATION	CONSOLIDATED GAS TRANSMISSION CORPORATION	ASSIGNMENT	1136	250				
				CONSOLIDATED GAS TRANSMISSION CORPORATION	CNG TRANSMISSION CORPORATION	MERGER/NAME CHANGE	51	795				
				CNG TRANSMISSION CORPORATION	DOMINION TRANSMISSION, INC.	MERGER/NAME CHANGE	58	362				
				DOMINION TRANSMISSION, INC.	CNX GAS COMPANY LLC	MEMORANDUM FARMOUT AGREEMENT	1522	33				
				CNX GAS COMPANY LLC	NOBLE ENERGY, INC.	LIMITED PARTIAL ASSIGNMENT (50%)	1543	1235				
				DOMINION TRANSMISSION, INC.	CNX GAS COMPANY LLC AND NOBLE ENERGY, INC.	PARTIAL ASSIGNMENT (32%)	1576	125				
				CNX GAS COMPANY LLC	NOBLE ENERGY, INC.	ASSIGNMENT	1584	942				
DOMINION TRANSMISSION, INC.	DOMINION ENERGY TRANSMISSION, INC.	MERGER/NAME CHANGE	WVSOS									
NOBLE ENERGY, INC.	HG ENERGY II APPALACHIA, LLC	ASSIGNMENT	1600	692								
DOMINION ENERGY TRANSMISSION, INC.	HG ENERGY II APPALACHIA, LLC	SECOND AMENDMENT TO MEMORANDUM OF FARMOUT AGREEMENT	1601	581								
DOMINION ENERGY TRANSMISSION, INC.	HG ENERGY II APPALACHIA, LLC	THIRD AMENDMENT TO MEMORANDUM OF FARMOUT AGREEMENT	1621	1295								
DOMINION ENERGY TRANSMISSION, INC.	HG ENERGY II APPALACHIA, LLC	ASSIGNMENT (68%)	1637	1081								
				A. S. HOLBERT	SOUTH PENN OIL COMPANY	NOT LESS THAN 1/8	44	223				
				SOUTH PENN OIL COMPANY	HOPE NATURAL GAS COMPANY	ASSIGNMENT	73	272				
				HOPE NATURAL GAS COMPANY	CONSOLIDATED GAS SUPPLY CORPORATION	CONFIRMATORY DEED	294	89				
				CONSOLIDATED GAS SUPPLY CORPORATION	CONSOLIDATED GAS TRANSMISSION CORPORATION	ASSIGNMENT	425	127				
				CONSOLIDATED GAS TRANSMISSION CORPORATION	CNG TRANSMISSION CORPORATION	MERGER/NAME CHANGE	WVSOS					
				CNG TRANSMISSION CORPORATION	DOMINION TRANSMISSION, INC.	MERGER/NAME CHANGE	WVSOS					
				DOMINION TRANSMISSION, INC.	CNX GAS COMPANY LLC	MEMORANDUM FARMOUT AGREEMENT	672	154				

4703306003

52	LC009742	p/o 04-010C-0002-0000 LEWIS COUNTY	Q100546000	CNX GAS COMPANY LLC	NOBLE ENERGY, INC.	LIMITED PARTIAL ASSIGNMENT (50%)	684	57
				DOMINION TRANSMISSION, INC.	CNX GAS COMPANY LLC AND NOBLE ENERGY, INC.	PARTIAL ASSIGNMENT (32%)	712	848
				CNX GAS COMPANY LLC	NOBLE ENERGY, INC.	ASSIGNMENT	717	1
				DOMINION TRANSMISSION, INC.	DOMINION ENERGY TRANSMISSION, INC.	MERGER/NAME CHANGE	WVSOS	
				NOBLE ENERGY, INC.	HG ENERGY II APPALACHIA, LLC	ASSIGNMENT	722	170
				DOMINION ENERGY TRANSMISSION, INC.	HG ENERGY II APPALACHIA, LLC	SECOND AMENDMENT TO MEMORANDUM OF FARMOUT AGREEMENT	723	499
				DOMINION ENERGY TRANSMISSION, INC.	HG ENERGY II APPALACHIA, LLC	THIRD AMENDMENT TO MEMORANDUM OF FARMOUT AGREEMENT	734	558
				DOMINION ENERGY TRANSMISSION, INC.	HG ENERGY II APPALACHIA, LLC	ASSIGNMENT	LEWIS 736	220
				B. SWISHER AND I. M. SWISHER, HIS WIFE	SOUTH PENN OIL COMPANY	NOT LESS THAN 1/8	121	73
				SOUTH PENN OIL COMPANY	HOPE NATURAL GAS COMPANY	ASSIGNMENT	204	402
53	LC008492	12-0466-0054-0000 12-0467-0029-0000 12-0467-0029-0001	Q100303000	HOPE NATURAL GAS COMPANY	CONSOLIDATED GAS SUPPLY CORPORATION	CONFIRMATORY DEED	903	179
				CONSOLIDATED GAS SUPPLY CORPORATION	CONSOLIDATED GAS TRANSMISSION CORPORATION	ASSIGNMENT	1136	250
				CONSOLIDATED GAS TRANSMISSION CORPORATION	CNG TRANSMISSION CORPORATION	MERGER/NAME CHANGE	51	795
				CNG TRANSMISSION CORPORATION	DOMINION TRANSMISSION, INC.	MERGER/NAME CHANGE	58	362
				DOMINION TRANSMISSION, INC.	CNX GAS COMPANY LLC	MEMORANDUM FARMOUT AGREEMENT	1522	33
				CNX GAS COMPANY LLC	NOBLE ENERGY, INC.	LIMITED PARTIAL ASSIGNMENT (50%)	1543	1235
				DOMINION TRANSMISSION, INC.	CNX GAS COMPANY LLC AND NOBLE ENERGY, INC.	PARTIAL ASSIGNMENT (32%)	1576	125
				CNX GAS COMPANY LLC	NOBLE ENERGY, INC.	ASSIGNMENT	1584	942
				DOMINION TRANSMISSION, INC.	DOMINION ENERGY TRANSMISSION, INC.	MERGER/NAME CHANGE	WVSOS	
				NOBLE ENERGY, INC.	HG ENERGY II APPALACHIA, LLC	ASSIGNMENT	1600	692
				DOMINION ENERGY TRANSMISSION, INC.	HG ENERGY II APPALACHIA, LLC	SECOND AMENDMENT TO MEMORANDUM OF FARMOUT AGREEMENT	1601	581
				DOMINION ENERGY TRANSMISSION, INC.	HG ENERGY II APPALACHIA, LLC	THIRD AMENDMENT TO MEMORANDUM OF FARMOUT AGREEMENT	1621	1295
				G. MANLEY CURRY AND MARY GEORGIA CURRY, HIS WIFE	HOPE NATURAL GAS COMPANY	NOT LESS THAN 1/8	779	30
				HOPE NATURAL GAS COMPANY	CONSOLIDATED GAS SUPPLY CORPORATION	CONFIRMATORY DEED	903	179
				CONSOLIDATED GAS SUPPLY CORPORATION	CONSOLIDATED GAS TRANSMISSION CORPORATION	ASSIGNMENT	1136	250
CONSOLIDATED GAS TRANSMISSION CORPORATION	CNG TRANSMISSION CORPORATION	MERGER/NAME CHANGE	51	795				
CNG TRANSMISSION CORPORATION	DOMINION TRANSMISSION, INC.	MERGER/NAME CHANGE	58	362				
54	LC066761	12-0466-0019-0000	Q100965000	DOMINION TRANSMISSION, INC.	CNX GAS COMPANY LLC	FIRST AMENDMENT TO MEMORANDUM OF FARMOUT AGREEMENT	1524	491
				DOMINION TRANSMISSION, INC.	CNX GAS COMPANY LLC	MEMORANDUM FARMOUT AGREEMENT	1522	33
				CNX GAS COMPANY LLC	NOBLE ENERGY, INC.	LIMITED PARTIAL ASSIGNMENT (50%)	1543	1235
				DOMINION TRANSMISSION, INC.	CNX GAS COMPANY LLC AND NOBLE ENERGY, INC.	PARTIAL ASSIGNMENT (32%)	1576	125
				CNX GAS COMPANY LLC	NOBLE ENERGY, INC.	ASSIGNMENT	1584	942
				DOMINION TRANSMISSION, INC.	DOMINION ENERGY TRANSMISSION, INC.	MERGER/NAME CHANGE	WVSOS	
				DOMINION ENERGY TRANSMISSION, INC.	HG ENERGY II APPALACHIA, LLC	SECOND AMENDMENT TO MEMORANDUM OF FARMOUT AGREEMENT	1601	581
				DOMINION ENERGY TRANSMISSION, INC.	HG ENERGY II APPALACHIA, LLC	THIRD AMENDMENT TO MEMORANDUM OF FARMOUT AGREEMENT	1621	1295
				WILLA E. WARE AND JOHN P. WARE, HER HUSBAND; AND THE HARRISON COUNTY BANK	CONSOLIDATED GAS SUPPLY CORPORATION	NOT LESS THAN 1/8	1011	167
				CONSOLIDATED GAS SUPPLY CORPORATION	CONSOLIDATED GAS TRANSMISSION CORPORATION	ASSIGNMENT	1136	250
CONSOLIDATED GAS TRANSMISSION CORPORATION	CNG TRANSMISSION CORPORATION	MERGER/NAME CHANGE	51	795				
CNG TRANSMISSION CORPORATION	DOMINION TRANSMISSION, INC.	MERGER/NAME CHANGE	58	362				
55	LC084263	12-0446-0038-0000 12-0446-0037-0000	Q100951000	DOMINION TRANSMISSION, INC.	CNX GAS COMPANY LLC	MEMORANDUM FARMOUT AGREEMENT	1522	33
				CNX GAS COMPANY LLC	NOBLE ENERGY, INC.	LIMITED PARTIAL ASSIGNMENT (50%)	1543	1235
				DOMINION TRANSMISSION, INC.	CNX GAS COMPANY LLC AND NOBLE ENERGY, INC.	PARTIAL ASSIGNMENT (32%)	1576	125
				CNX GAS COMPANY LLC	NOBLE ENERGY, INC.	ASSIGNMENT	1584	942
				DOMINION TRANSMISSION, INC.	DOMINION ENERGY TRANSMISSION, INC.	MERGER/NAME CHANGE	WVSOS	

4703306003

				NOBLE ENERGY, INC.	HG ENERGY II APPALACHIA, LLC	ASSIGNMENT	1600	692
				DOMINION TRANSMISSION, INC.	DOMINION ENERGY TRANSMISSION, INC.	MERGER/NAME CHANGE	WVSOS	
				DOMINION ENERGY TRANSMISSION, INC.	HG ENERGY II APPALACHIA, LLC	SECOND AMENDMENT TO MEMORANDUM OF FARMOUT AGREEMENT	1601	581
				DOMINION ENERGY TRANSMISSION, INC.	HG ENERGY II APPALACHIA, LLC	THIRD AMENDMENT TO MEMORANDUM OF FARMOUT AGREEMENT	1621	1295
				J. N. RECTOR AND JULIA E. RECTOR	TRI-STATE GAS COMPANY	NOT LESS THAN 1/8	139	432
				TRI-STATE GAS COMPANY, WHEELING NATURAL GAS COMPANY AND THE MANUFACTURERS LIGHT AND HEAT COMPANY	HOPE NATURAL GAS COMPANY	ASSIGNMENT	202	375
				HOPE NATURAL GAS COMPANY	CONSOLIDATED GAS SUPPLY CORPORATION	CONFIRMATORY DEED	903	179
				CONSOLIDATED GAS SUPPLY CORPORATION	CONSOLIDATED GAS TRANSMISSION CORPORATION	ASSIGNMENT	1136	250
				CONSOLIDATED GAS TRANSMISSION CORPORATION	CNG TRANSMISSION CORPORATION	MERGER/NAME CHANGE	51	795
				CNG TRANSMISSION CORPORATION	DOMINION TRANSMISSION, INC.	MERGER/NAME CHANGE	58	362
				DOMINION TRANSMISSION, INC.	CNX GAS COMPANY LLC	MEMORANDUM FARMOUT AGREEMENT	1522	33
				CNX GAS COMPANY LLC	NOBLE ENERGY, INC.	LIMITED PARTIAL ASSIGNMENT (50%)	1543	1235
				DOMINION TRANSMISSION, INC.	CNX GAS COMPANY LLC AND NOBLE ENERGY, INC.	PARTIAL ASSIGNMENT (32%)	1576	125
				CNX GAS COMPANY LLC	NOBLE ENERGY, INC.	ASSIGNMENT	1584	942
				DOMINION TRANSMISSION, INC.	DOMINION ENERGY TRANSMISSION, INC.	MERGER/NAME CHANGE	WVSOS	
				NOBLE ENERGY, INC.	HG ENERGY II APPALACHIA, LLC	ASSIGNMENT	1600	692
				DOMINION ENERGY TRANSMISSION, INC.	HG ENERGY II APPALACHIA, LLC	SECOND AMENDMENT TO MEMORANDUM OF FARMOUT AGREEMENT	1601	581
				DOMINION ENERGY TRANSMISSION, INC.	HG ENERGY II APPALACHIA, LLC	THIRD AMENDMENT TO MEMORANDUM OF FARMOUT AGREEMENT	1621	1295
				MARY ALKIRE, WIDOW	HOPE NATURAL GAS COMPANY	NOT LESS THAN 1/8	68	532
				HOPE NATURAL GAS COMPANY	CONSOLIDATED GAS SUPPLY CORPORATION	CONFIRMATORY DEED	294	89
				CONSOLIDATED GAS SUPPLY CORPORATION	CONSOLIDATED GAS TRANSMISSION CORPORATION	ASSIGNMENT	425	127
				CONSOLIDATED GAS TRANSMISSION CORPORATION	CNG TRANSMISSION CORPORATION	MERGER/NAME CHANGE	WVSOS	
				CNG TRANSMISSION CORPORATION	DOMINION TRANSMISSION, INC.	MERGER/NAME CHANGE	WVSOS	
				DOMINION TRANSMISSION, INC.	CNX GAS COMPANY LLC	MEMORANDUM FARMOUT AGREEMENT	672	154
				CNX GAS COMPANY LLC	NOBLE ENERGY, INC.	LIMITED PARTIAL ASSIGNMENT (50%)	684	57
				DOMINION TRANSMISSION, INC.	CNX GAS COMPANY LLC AND NOBLE ENERGY, INC.	PARTIAL ASSIGNMENT (32%)	712	848
				CNX GAS COMPANY LLC	NOBLE ENERGY, INC.	ASSIGNMENT	717	1
				DOMINION TRANSMISSION, INC.	DOMINION ENERGY TRANSMISSION, INC.	MERGER/NAME CHANGE	WVSOS	
				NOBLE ENERGY, INC.	HG ENERGY II APPALACHIA, LLC	ASSIGNMENT	722	170
				DOMINION ENERGY TRANSMISSION, INC.	HG ENERGY II APPALACHIA, LLC	SECOND AMENDMENT TO MEMORANDUM OF FARMOUT AGREEMENT	723	499
				DOMINION ENERGY TRANSMISSION, INC.	HG ENERGY II APPALACHIA, LLC	THIRD AMENDMENT TO MEMORANDUM OF FARMOUT AGREEMENT	734	558
				DOMINION ENERGY TRANSMISSION, INC.	HG ENERGY II APPALACHIA, LLC	ASSIGNMENT (68%)	736	220
59	LC021469	12-0446-0024-0000 12-0446-0024-0001 12-0446-0024-0002 12-0446-0024-0003 12-0446-0024-0004 12-0446-0024-0005 12-0446-0026-0001	Q101114000					
70	LC022733	04-010C-0011-0000	Q100522000					



HG Energy, LLC
5260 Dupont Road
Parkersburg, WV 26101
(304) 420-1100 - Office
(304) 863-3172 - Fax

RECEIVED
Office of Oil and Gas

MAY 04 2022

WV Department of
Environmental Protection

March 21, 2022

WV DEP
Division of Oil & Gas
Attn: Cragin Blevins
601 57th Street
Charleston, West Virginia 25304

Ch#
030181
\$5000⁰⁰
2/24/22

RE: Schoen 1205 S-6H Permit Revision – (47-033-06003)
Grant District, Harrison County
West Virginia

Dear Mr. Blevins -

Per our discussions, enclosed are revised forms (survey plat, mylar, WW-6B, casing schematic, WW6A-1 and a check for expedited service for the 1205 S-6H well work permit. We request the permit be modified as additional leases have been secured to revise the lateral.

Please let me know if you have any questions or require additional information. I can be reached at (304) 420-1119 or dwhite@hgenergyllc.com.

Very truly yours,

Diane White

Diane C. White

Enclosures

cc: Sam Ward – WV DEP State Inspector

05/27/2022



Stansberry, Wade A <wade.a.stansberry@wv.gov>

Expedited Modification H6A Horizontal Well Work Permit (API: 47-033-05995 & 47-033-06003)

1 message

Stansberry, Wade A <wade.a.stansberry@wv.gov>

Mon, May 23, 2022 at 9:24 AM

To: Diane White <dwhite@hgenergyllc.com>, dpalmer@harrisoncountywv.com, mcopeland@harrisoncountywv.com, "Ward, Samuel D" <samuel.d.ward@wv.gov>

I have attached a copy of the newly issued well [permit](#) number. This will serve as your copy.

47-033-05995 - SCHOEN 1205 S-7H

47-033-06003 - SCHOEN 1205 S-6H

If you have any questions, then [please](#) contact us here at the Office of Oil and Gas.

Thank you,

Wade A. Stansberry

Environmental Resource Specialist 3

West Virginia Department of Environmental Protection

Office of Oil & Gas

601 57th St. SE

Charleston, WV 25304

(304) 926-0499 ext. 41115

(304) 926-0452 fax

Wade.A.Stansberry@wv.gov

2 attachments

 **47-033-05995 - mod.pdf**
1721K

 **47-033-06003 - mod.pdf**
1817K

05/27/2022