

Notes: Well No. Schoen 1205 S-8H UTM NAD 1983 (USSF)  
Top Hole Coordinates  
N: 14,218,431.91'  
E: 1,824,095.14'  
Landing Point Coordinates  
N: 14,218,241.61'  
E: 1,824,373.81'  
Bottom Hole Coordinates  
N: 14,195,282.56'  
E: 1,833,035.64'

Legend

- Proposed gas well
- Well Reference, as noted
- Monument, as noted
- Existing Well, as noted
- Existing Plugged Well, as noted
- Digitized Well, as noted
- Creek or Drain
- Existing Road
- Surface boundary (approx.)
- Interior surface tracts (approx.)

Notes: Well No. Schoen 1205 S-8H West Virginia Coordinate System of 1927, North Zone based upon Differential GPS Measurements.  
Top Hole coordinates Latitude: 39°09'05.00" Longitude: 80°21'08.15"  
Bottom Hole coordinates Latitude: 39°05'15.47" Longitude: 80°19'16.83"  
UTM Zone 17, NAD 1983  
Top Hole Coordinates N: 4,333,786.714m E: 555,985.311m  
Bottom Hole Coordinates N: 4,326,730.778m E: 558,710.380m  
Plat orientation and corner and well references are based upon the grid north meridian. Well location references are based upon the magnetic meridian.

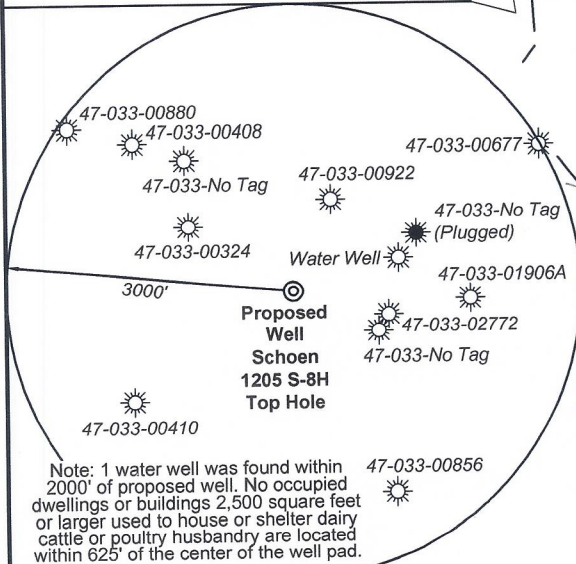

Tag	Bearing	Dist.
L1	S 70°59' E	1,526.3'
L2	S 56°31' E	1,300.3'
L3	N 87°54' W	1,224.8'
L4	N 71°53' W	992.8'
L5	S 55°40' E	337.5'

8,421' to Bottom Hole  
5,367' to Top Hole

TOP LATITUDE 39 - 10 - 00  
BTM LATITUDE 39 - 07 - 30

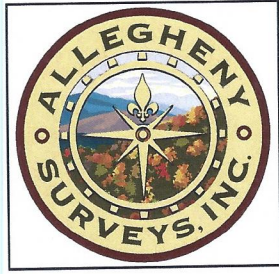

TOP HOLE LONGITUDE 80 - 20 - 00  
BTM HOLE LONGITUDE 80 - 17 - 30  
5,563' to Top Hole

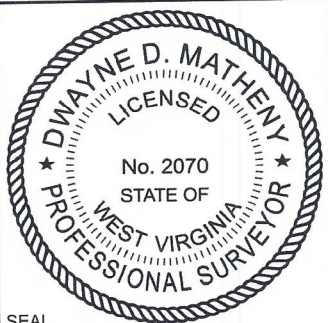

SEAL  
I, the undersigned, hereby certify that this plat is correct to the best of my knowledge and belief and shows all the information required by law and the rules issued and prescribed by the Department of Environmental Protection.

*Dwayne D. Matheny*  
Dwayne D. Matheny, P.S., 2070

13,606' to Bottom Hole

GRID NORTH

MATCH LINE

FILE NO: 32-36-G-19  
DRAWING NO: Schoen 1205 S-8H Well Plat  
SCALE: 1" = 2000'  
MINIMUM DEGREE OF ACCURACY: Submeter  
PROVEN SOURCE OF ELEVATION: CORS, Bridgeport, WV

STATE OF WEST VIRGINIA  
DEPARTMENT OF ENVIRONMENTAL PROTECTION  
OIL AND GAS DIVISION

DATE: April 26 2023  
OPERATOR'S WELL NO. Schoen 1205 S-8H  
API WELL NO  
47 - 033 - 06002  
STATE COUNTY PERMIT

WELL TYPE:  OIL  GAS  LIQUID INJECTION  WASTE DISPOSAL  
(IF GAS) PRODUCTION:  STORAGE  DEEP  SHALLOW  
LOCATION: ELEVATION: 1,407.3' WATERSHED: Middle West Fork Creek  
DISTRICT: Grant / Hackers Creek  
SURFACE OWNER: George & Rosanne Schoen  
ROYALTY OWNER: Willa Post Robey, et al LEASE NO: ACREAGE: 78.20  
PROPOSED WORK:  DRILL  CONVERT  DRILL DEEPER  FRACTURE OR STIMULATE  PLUG OFF OLD FORMATION  
 PERFORATE NEW FORMATION  OTHER PHYSICAL CHANGE IN WELL (SPECIFY) BH-MOD 7,230' TVD  
 PLUG AND ABANDON  CLEAN OUT AND REPLUG TARGET FORMATION: Marcellus Shale ESTIMATED DEPTH: 32,393' MD

WELL OPERATOR: HG Energy II Appalachia, LLC  
ADDRESS: 5260 Dupont Road Parkersburg, WV 26101  
DESIGNATED AGENT: Diane C. White  
ADDRESS: 5260 Dupont Road Parkersburg, WV 26101

01/05/2024

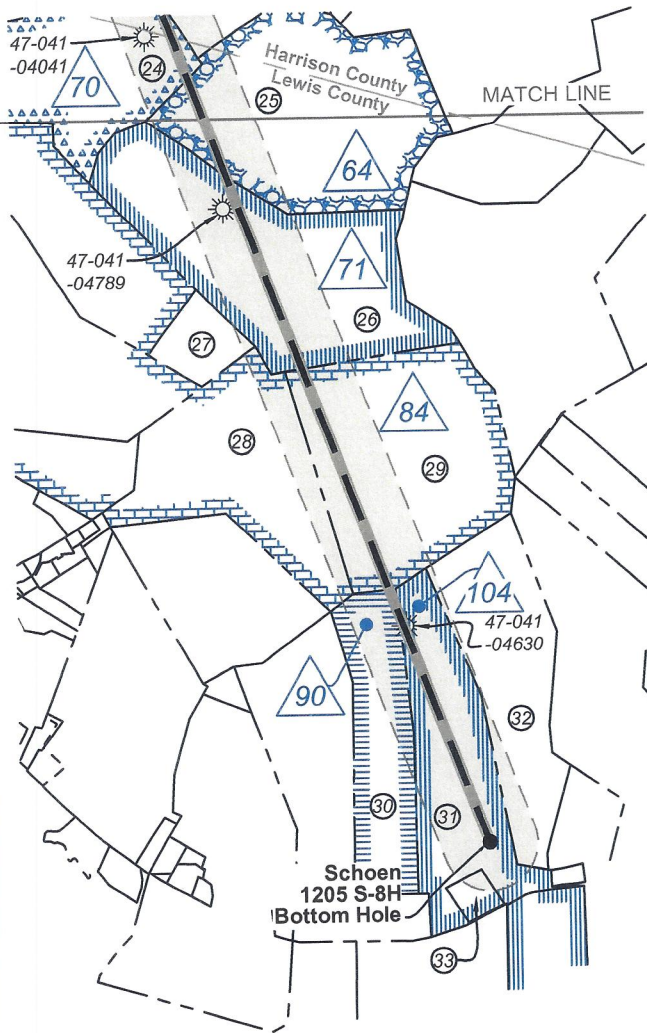
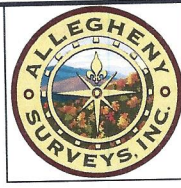

ID	Lease
1	A.B. Post, et al
4	John H. & Charlotte C. Gerlach
6	Susan V. Curry, et al
9	L.D. & Addie Swisher
11	P.T. Allman
12	French S. & Anna J. Young
14	M.M.F. & S.F. Randolph
19	Sidney & Virginia Haymond
20	Alcinda B. & M.E. Jackson
21	Patricia B. Smith, et al
64	Melvina E. Cookman
70	Mary Alkire
71	Allie B. & M.E. Jackson, et al
84	George & Ella Cummings
90	Claudia P. & Charles C. Blake
104	Walter J. Neely Trust

Harrison County				
No.	TM / Par	Owner	Bk / Pg	Ac.
1	447 / 2	George & Rosanne Schoen	1148 / 1059	65.00
2	447 / 3	George & Rosanne Schoen	1253 / 302	10.06
3	446 / 29	John F. McCuskey II, et al	1121 / 25	75.00
4	447 / 20	Richard & Janet Stout	1175 / 320	51.00
5	447 / 4.13	Richard & Janet Sprout	1389 / 669	5.04
6	447 / 21	Richard & Rebecca Sprout	1600 / 849	6.09
7	447 / 22	Daniel & Stacie Cooley	1310 / 1072	16.59
8	447 / 33	Joseph C. Queen	1349 / 508	20.00
9	447 / 34	Sharon K. Patsy J. Salate	1360 / 84	43.00
10	447 / 35	Kenneth Maxwell & Patricia Myers	1311 / 423	11.67
11	447 / 43	Betty J. & Isaac H. Maxwell III	1543 / 141	123.95
12	467 / 1	Margaret L. Gyimesi	1306 / 775	78.79
13	467 / 2	Jackson L. Smith	1378 / 976	95.16
14	467 / 1.1	Margaret Gyimesi	1306 / 775	1.45
15	467 / 30	William L. Randolph, et ux	1518 / 19	73.73
16	467 / 33.1	Eugene W. Hanby	1428 / 1	4.76
17	467 / 33.2	Charles R. Sutton	1472 / 181	1.03
18	467 / 33	Charles R. & Franklin L. Sutton	1472 / 181	39.20
19	467 / 34	Joseph M. Richards	1439 / 1234	9.15
20	467 / 36	Joseph M. Richards	1439 / 1234	73.93
21	467 / 52	David L. & Lisle C. Hinkle	1282 / 389	175.50
22	487 / 4.1	Catherine A. Mauro	1244 / 135	95.45
23	487 / 5	Kimberly & Terri Glaze Wriston	W 83 / 97	129.62
Lewis County				
24	10C / 11	Thomas C. Kennedy Testamentary Trust	W34 / 428	92.50
25	10C / 16	Thomas C. Kennedy Testamentary Trust	W34 / 428	105.00
26	10C / 15	Thomas C. Kennedy Testamentary Trust	W34 / 428	107.00
27	10D / 38	George W. Dawson	542 / 376	9.00
28	10D / 10	George W. & Amy J. Dawson	505 / 549	80.00
29	10D / 23	George W. & Amy J. Dawson	505 / 549	96.00
30	10D / 21	George W. & Amy J. Dawson	494 / 115	48.40
31	10D / 20	Jeremy H. Linger, et al	W51 / 755	57.14
32	10D / 32.6	Jeremy H. Linger, et al	W51 / 755	62.33
33	10D / 20.2	Linda Linger	592 / 612	4.00

**Wellhead Layout (NTS)**

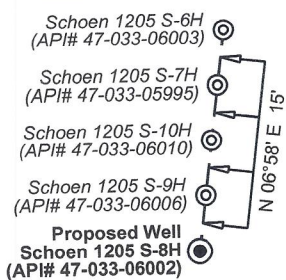

**Well Location References  
Not to Scale**

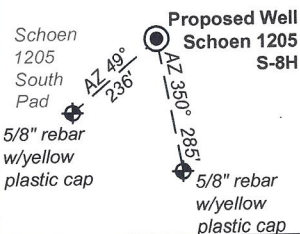

FILE NO: 32-36-G-19  
DRAWING NO: Schoen 1205 S-8H Well Plat  
SCALE: 1" = 2000'  
MINIMUM DEGREE OF ACCURACY:  
Submeter  
PROVEN SOURCE OF ELEVATION:  
CORS, Bridgeport, WV

**STATE OF WEST VIRGINIA**  
DEPARTMENT OF ENVIRONMENTAL PROTECTION  
**OIL AND GAS DIVISION**



DATE: April 26 20 23  
OPERATOR'S WELL NO. Schoen 1205 S-8H  
API WELL NO  
47 - 033 - 06002  
STATE COUNTY PERMIT

WELL TYPE:  OIL  GAS  LIQUID INJECTION  WASTE DISPOSAL  
(IF GAS) PRODUCTION:  STORAGE  DEEP  SHALLOW

LOCATION: ELEVATION: 1,407.3' WATERSHED: Middle West Fork Creek  
DISTRICT: Grant / Hackers Creek

SURFACE OWNER: George & Rosanne Schoen  
ROYALTY OWNER: Willa Post Robey, et al

PROPOSED WORK:  DRILL  CONVERT  DRILL DEEPER  FRACTURE OR STIMULATE  PLUG OFF OLD FORMATION  
 PERFORATE NEW FORMATION  OTHER PHYSICAL CHANGE IN WELL (SPECIFY) BH-MOD 7,230' TVD  
 PLUG AND ABANDON  CLEAN OUT AND REPLUG TARGET FORMATION: Marcellus Shale ESTIMATED DEPTH: 32,393' MD

Top: Mount Clare  
Btm: Berlin  
QUADRANGLE:  
COUNTY: Harrison / Lewis  
ACREAGE: 65.00  
01/05/2024

WELL OPERATOR: HG Energy II Appalachia, LLC  
ADDRESS: 5260 Dupont Road  
Parkersburg, WV 26101

DESIGNATED AGENT: Diane C. White  
ADDRESS: 5260 Dupont Road  
Parkersburg, WV 26101