

HG Energy II Appalachia, LLC
Well No. Schoen 1205 N-1H MOD

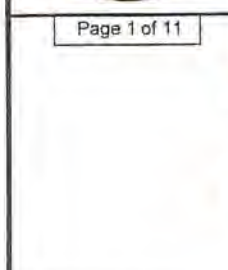

I, the undersigned, hereby certify that this plat is correct to the best of my knowledge and belief and shows all the information required by law and the rules issued and prescribed by the Department of Environmental Protection.

Dwayne D. Matheny
Dwayne D. Matheny, P.S. 2070

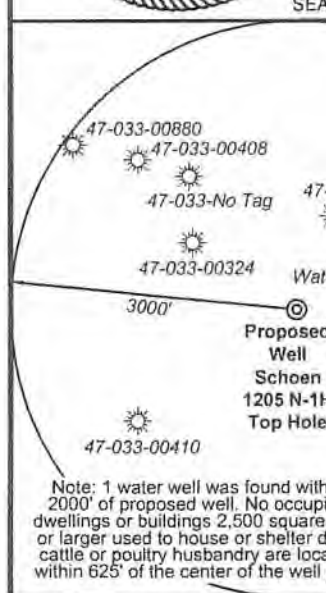
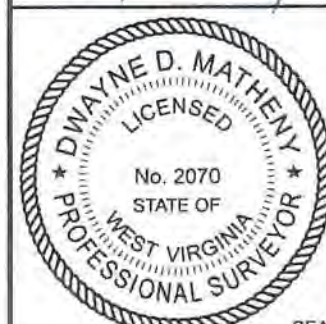

FILE NO: 32-36-G-19
 DRAWING NO: Schoen 1205 N-1H Well Plat
 SCALE: 1" = 2000'
 MINIMUM DEGREE OF ACCURACY: Submeter
 PROVEN SOURCE OF ELEVATION: CORS, Bridgeport, WV

STATE OF WEST VIRGINIA
 DEPARTMENT OF ENVIRONMENTAL PROTECTION
OIL AND GAS DIVISION

DATE: February 23 2022
 OPERATOR'S WELL NO. Schoen 1205 N-1H
 API WELL NO
 47 - 033 - 6001
 STATE COUNTY PERMIT

WELL TYPE: OIL GAS LIQUID INJECTION WASTE DISPOSAL
 (IF GAS) PRODUCTION: STORAGE DEEP SHALLOW

LOCATION: ELEVATION: 1,407.3' WATERSHED: Middle West Fork Creek
 DISTRICT: Grant / Union
 SURFACE OWNER: George & Rosanne Schoen
 ROYALTY OWNER: Willa Post Robey, et al LEASE NO: ACREAGE: 78.20

PROPOSED WORK: DRILL CONVERT DRILL DEEPER FRACTURE OR STIMULATE PLUG OFF OLD FORMATION
 PERFORATE NEW FORMATION OTHER PHYSICAL CHANGE IN WELL (SPECIFY) LP & BH - MOD
 PLUG AND ABANDON CLEAN OUT AND REPLUG TARGET FORMATION: Marcellus Shale ESTIMATED DEPTH: 26,972' MD

WELL OPERATOR: HG Energy II Appalachia, LLC ADDRESS: 5260 Dupont Road Parkersburg, WV 26101
 DESIGNATED AGENT: Diane C. White ADDRESS: 5260 Dupont Road Parkersburg, WV 26101

2,465' to Bottom Hole
 5,326' to Top Hole
 BTM LATITUDE 39 - 12 - 30
 TOP LATITUDE 39 - 10 - 00
 TOP LONGITUDE 80 - 20 - 00
 BTM LONGITUDE 80 - 22 - 30
 5,249' to Top Hole
 3,802' to Bottom Hole

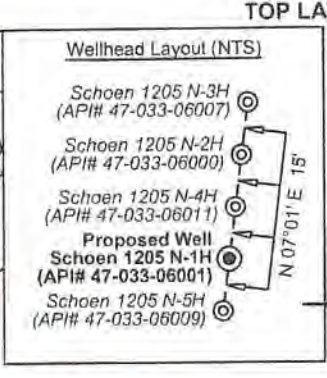

Well Location References Not to Scale

Schoen 1205 North Part
 Proposed Well Schoen 1205 N-1H

Tag	Bearing	Dist.
L1	N 55°27' W	1,098.8'
L2	S 78°19' W	1,198.7'
L3	S 70°16' E	1,193.2'
L4	S 82°57' E	1,492.8'
L5	S 78°17' W	2,674.7'

09/09/2022



ID	Lease
1	Morris Mountaineer Oil & Gas, LLC
2	Lochie C. Stout, et al
8	Porter & Bertha B. Maxwell, et al
11	C.H. & Constance Woodford, et al
12	E.S. & Nettie M. Swisher, et al
22	A.W. Smith
24	Hugh C. & Martha L. Davis, et al
28	Lillie Gifford, et al
30	Mary E. Kennedy, et al
31	S.J. Davisson
32	Marcella R. & H.D. Bond, et al
39	Willia Post Robey, et al
45	J.N. Rector, et al
46	Emma A. Waggoner, et al
47	Gregory A. & Jacqueline D. Abraham
48	J.O. & Dorothy H. Butcher
54	H.D. & Emma J. Smith, et al
66	Hattie B. Cummins, et al

Legend	
	Proposed gas well
	Well Reference, as noted
	Monument, as noted
	Existing Well, as noted
	Existing Plugged Well, as noted
	Digitized Well, as noted
	Surface boundary (approx.)
	Interior surface tracts (approx.)
	Creek or Drain
	Existing Road
	Railroad Tracks

Notes:
Well No. Schoen 1205 N-1H
UTM NAD 1983 (USSF)
Top Hole Coordinates
N: 14,218,746.26'
E: 1,824,133.72'
Landing Point Coordinates
N: 14,218,203.24'
E: 1,821,514.67'
Deflection Point 1 Coordinates
N: 14,221,413.22'
E: 1,820,380.38'
Deflection Point 2 Coordinates
N: 14,224,427.98'
E: 1,818,857.46'
Bottom Hole Coordinates
N: 14,235,301.20'
E: 1,815,068.21'

Notes:
Well No. Schoen 1205 N-1H
West Virginia Coordinate System of 1927, North Zone
based upon Differential GPS Measurements.
Top Hole coordinates Bottom Hole coordinates
Latitude: 39°09'08.10" Latitude: 39°11'52.41"
Longitude: 80°21'07.63" Longitude: 80°23'01.32"
UTM Zone 17, NAD 1983
Top Hole Coordinates Bottom Hole Coordinates
N: 4,333,882.528m N: 4,338,928.484m
E: 555,997.070m E: 553,233.897m
Plat orientation and corner and well references are
based upon the grid north meridian.
Well location references are based upon the magnetic
meridian.

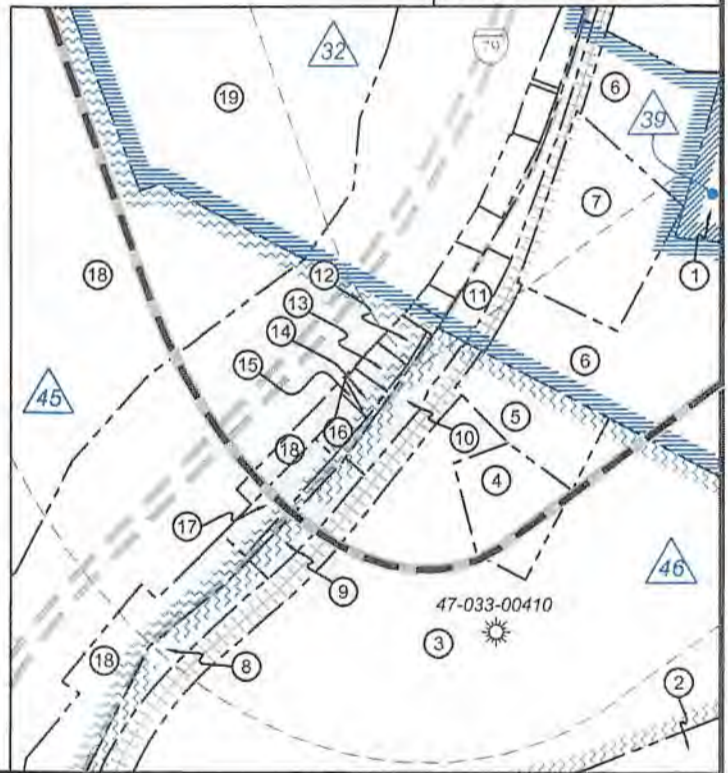

FILE NO: 32-36-G-19
DRAWING NO: Schoen 1205 N-1H Well Plat
SCALE: 1" = 2000'
MINIMUM DEGREE OF ACCURACY:
Submeter
PROVEN SOURCE OF ELEVATION:
CORS, Bridgeport, WV

STATE OF WEST VIRGINIA
DEPARTMENT OF ENVIRONMENTAL PROTECTION
OIL AND GAS DIVISION

DATE: February 23 2022
OPERATOR'S WELL NO. Schoen 1205 N-1H
API WELL NO H6A
47 - 033 - 6001
STATE COUNTY PERMIT

WELL TYPE: OIL GAS LIQUID INJECTION WASTE DISPOSAL
(IF GAS) PRODUCTION: STORAGE DEEP SHALLOW

LOCATION: ELEVATION: 1,407.3' WATERSHED: Middle West Fork Creek
DISTRICT: Grant / Union

Top: Mount Clare
Bottom: West Milford
QUADRANGLE: 09/09/2022
COUNTY: Hancock
ACREAGE: 65.00

SURFACE OWNER: George & Rosanne Schoen
ROYALTY OWNER: Willia Post Robey, et al

LEASE NO: _____ ACREAGE: 78.20

PROPOSED WORK: DRILL CONVERT DRILL DEEPER FRACTURE OR STIMULATE PLUG OFF OLD FORMATION
 PERFORATE NEW FORMATION OTHER PHYSICAL CHANGE IN WELL (SPECIFY) LP & BH - MOD

PLUG AND ABANDON CLEAN OUT AND REPLUG TARGET FORMATION: Marcellus Shale ESTIMATED DEPTH: 7,240' TVD
26,972' MD

WELL OPERATOR: HG Energy II Appalachia, LLC
ADDRESS: 5260 Dupont Road
Parkersburg, WV 26101

DESIGNATED AGENT: Diane C. White
ADDRESS: 5260 Dupont Road
Parkersburg, WV 26101



Detail 2 - Scale: 1" = 500'

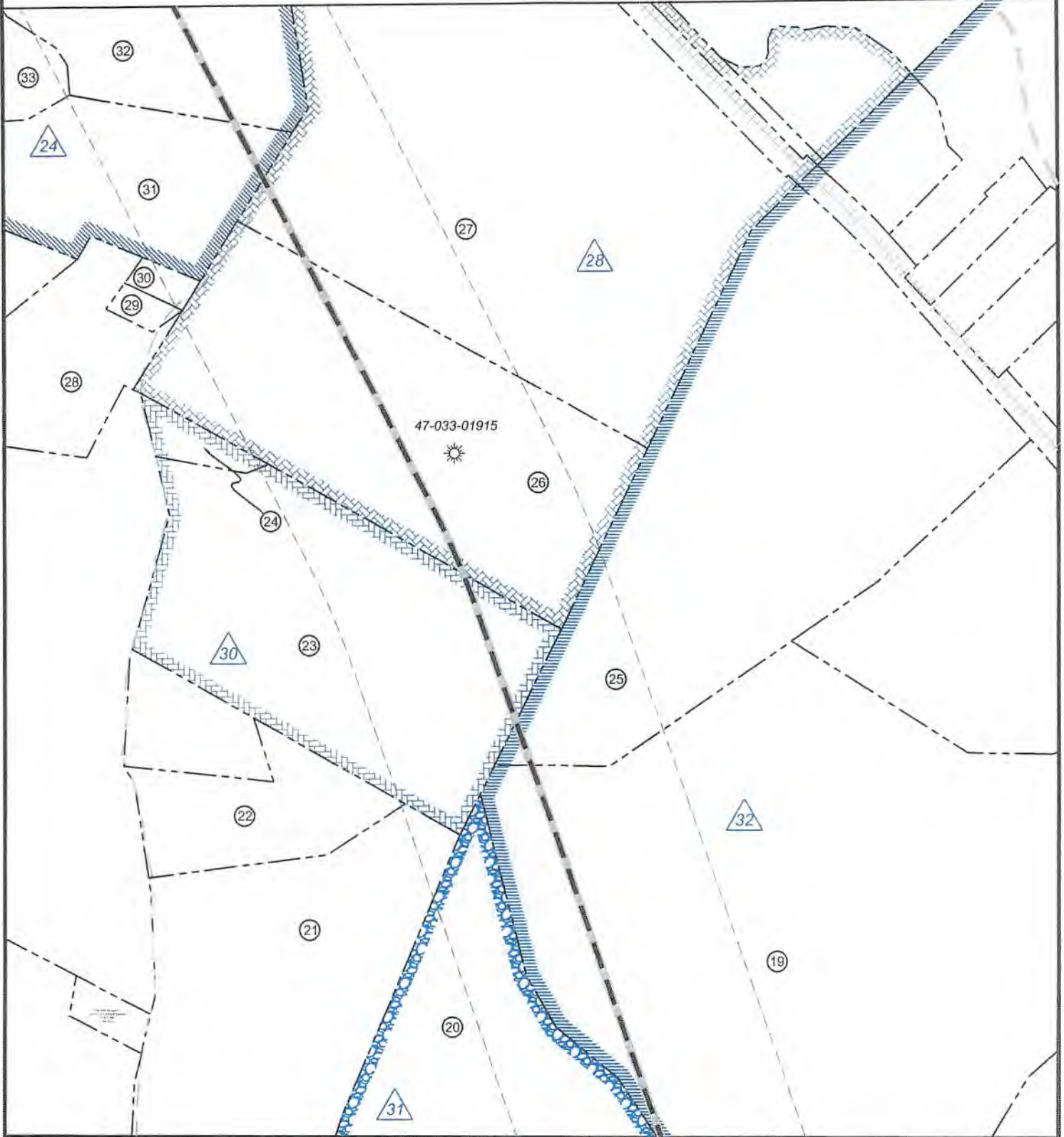

FILE NO: 32-36-G-19
 DRAWING NO: Schoen 1205 N-1H Well Plat
 SCALE: 1" = 2000'
 MINIMUM DEGREE OF ACCURACY:
Submeter
 PROVEN SOURCE OF ELEVATION:
CORS, Bridgeport, WV

STATE OF WEST VIRGINIA
 DEPARTMENT OF ENVIRONMENTAL PROTECTION
OIL AND GAS DIVISION

DATE: February 23 2022
 OPERATOR'S WELL NO. Schoen 1205 N-1H
 API WELL NO HGA
47 - 033 - 6001
 STATE COUNTY PERMIT

WELL TYPE: OIL GAS LIQUID INJECTION WASTE DISPOSAL
 (IF GAS) PRODUCTION: STORAGE DEEP SHALLOW

LOCATION: ELEVATION: 1,407.3' WATERSHED: Middle West Fork Creek
 DISTRICT: Grant / Union

Top: Mount Clare
 Btm: West Milford
 QUADRANGLE: Ha 970
 COUNTY: Harborside
 ACREAGE: 65.00

SURFACE OWNER: George & Rosanne Schoen
 ROYALTY OWNER: Willia Post Robey, et al

LEASE NO: _____ ACREAGE: 78.20

PROPOSED WORK: DRILL CONVERT DRILL DEEPER FRACTURE OR STIMULATE PLUG OFF OLD FORMATION
 PERFORATE NEW FORMATION OTHER PHYSICAL CHANGE IN WELL (SPECIFY) LP & BH - MOD

PLUG AND ABANDON CLEAN OUT AND REPLUG TARGET FORMATION: Marcellus Shale ESTIMATED DEPTH: 26,972' MD

WELL OPERATOR: HG Energy II Appalachia, LLC
 ADDRESS: 5260 Dupont Road
Parkersburg, WV 26101

DESIGNATED AGENT: Diane C. White
 ADDRESS: 5260 Dupont Road
Parkersburg, WV 26101

09/09/2022



Detail 3 - Scale: 1" = 500'

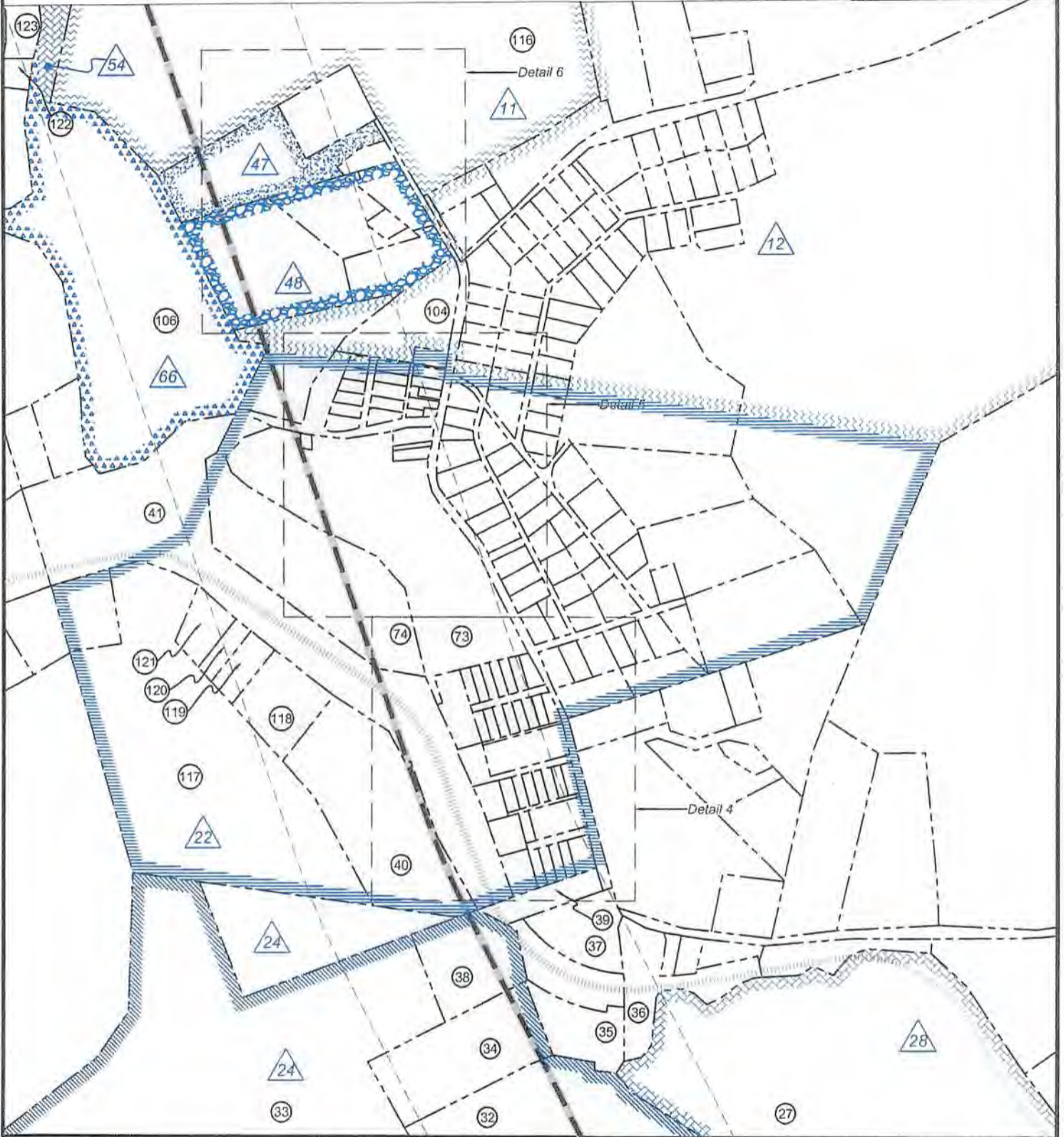

FILE NO: 32-36-G-19
DRAWING NO: Schoen 1205 N-1H Well Plat
SCALE: 1" = 2000'
MINIMUM DEGREE OF ACCURACY:
Submeter
PROVEN SOURCE OF ELEVATION:
CORS, Bridgeport, WV

STATE OF WEST VIRGINIA
DEPARTMENT OF ENVIRONMENTAL PROTECTION
OIL AND GAS DIVISION

DATE: February 23 2022
OPERATOR'S WELL NO. Schoen 1205 N-1H
API WELL NO. HGA
47 - 033 - 6001
STATE COUNTY PERMIT

WELL TYPE: OIL GAS LIQUID INJECTION WASTE DISPOSAL
(IF GAS) PRODUCTION: STORAGE DEEP SHALLOW

LOCATION: ELEVATION: 1,407.3' WATERSHED: Middle West Fork Creek
DISTRICT: Grant / Union

Top: Mount Clare
Bottom: West Milford
QUADRANGLE: HGA
COUNTY: Harbinger
ACREAGE: 65.00

SURFACE OWNER: George & Rosanne Schoen

ROYALTY OWNER: Willa Post Robey, et al

LEASE NO: _____ ACREAGE: 78.20

PROPOSED WORK: DRILL CONVERT DRILL DEEPER FRACTURE OR STIMULATE PLUG OFF OLD FORMATION
 PERFORATE NEW FORMATION OTHER PHYSICAL CHANGE IN WELL (SPECIFY) LP & BH - MOD

PLUG AND ABANDON CLEAN OUT AND REPLUG TARGET FORMATION: Marcellus Shale ESTIMATED DEPTH: 7,240' TVD
26,972' MD

WELL OPERATOR: HG Energy II Appalachia, LLC

DESIGNATED AGENT: Diane C. White

ADDRESS: 5260 Dupont Road

ADDRESS: 5260 Dupont Road

Parkersburg, WV 26101

Parkersburg, WV 26101

09/09/2022

HG Energy II
Appalachia, LLC
Well No. Schoen
1205 N-1H MOD

Page 5 of 11



Detail 4 - Scale: NTS*



FILE NO: 32-36-G-19
DRAWING NO: Schoen 1205 N-1H Well Plat
SCALE: 1" = 2000'
MINIMUM DEGREE OF ACCURACY:
Submeter
PROVEN SOURCE OF ELEVATION:
CORS, Bridgeport, WV

STATE OF WEST VIRGINIA
DEPARTMENT OF ENVIRONMENTAL PROTECTION
OIL AND GAS DIVISION

DATE: February 23 2022
OPERATOR'S WELL NO. Schoen 1205 N-1H
API WELL NO. 476A
47 - 033 - 6001
STATE COUNTY PERMIT

WELL TYPE: OIL GAS LIQUID INJECTION WASTE DISPOSAL
(IF GAS) PRODUCTION: STORAGE DEEP SHALLOW

LOCATION: ELEVATION: 1,407.3' WATERSHED: Middle West Fork Creek

Top: Mount Clare
QUADRANGLE: Btm: West Milford

DISTRICT: Grant / Union

COUNTY: Harrison

SURFACE OWNER: George & Rosanne Schoen

ACREAGE: 65.00

ROYALTY OWNER: Willa Post Robey, et al

LEASE NO: _____ ACREAGE: 78.20

PROPOSED WORK: DRILL CONVERT DRILL DEEPER FRACTURE OR STIMULATE PLUG OFF OLD FORMATION
 PERFORATE NEW FORMATION OTHER PHYSICAL CHANGE IN WELL (SPECIFY) LP & BH - MOD

PLUG AND ABANDON CLEAN OUT AND REPLUG TARGET FORMATION: Marcellus Shale ESTIMATED DEPTH: 7,240' TVD 26,972' MD

WELL OPERATOR: HG Energy II Appalachia, LLC

DESIGNATED AGENT: Diane C. White

ADDRESS: 5260 Dupont Road

ADDRESS: 5260 Dupont Road

Parkersburg, WV 26101

Parkersburg, WV 26101



Detail 5 - Scale: NTS'



FILE NO: 32-36-G-19
DRAWING NO: Schoen 1205 N-1H Well Plat
SCALE: 1" = 2000'
MINIMUM DEGREE OF ACCURACY:
Submeter
PROVEN SOURCE OF ELEVATION:
CORS, Bridgeport, WV

STATE OF WEST VIRGINIA
DEPARTMENT OF ENVIRONMENTAL PROTECTION
OIL AND GAS DIVISION

DATE: February 23 2022
OPERATOR'S WELL NO. Schoen 1205 N-1H
API WELL NO H-6A
47 - 033 - 6001
STATE COUNTY PERMIT

WELL TYPE: OIL GAS LIQUID INJECTION WASTE DISPOSAL
(IF GAS) PRODUCTION: STORAGE DEEP SHALLOW

LOCATION: ELEVATION: 1,407.3' WATERSHED: Middle West Fork Creek
DISTRICT: Grant / Union

Top: Mount Clare
Btm: West Milford
QUADRANGLE: 09/09/2022
COUNTY: Har
ACREAGE: 65.00

SURFACE OWNER: George & Rosanne Schoen
ROYALTY OWNER: Willa Post Robey, et al

LEASE NO: _____ ACREAGE: 78.20

PROPOSED WORK: DRILL CONVERT DRILL DEEPER FRACTURE OR STIMULATE PLUG OFF OLD FORMATION
 PERFORATE NEW FORMATION OTHER PHYSICAL CHANGE IN WELL (SPECIFY) LP & BH - MOD

PLUG AND ABANDON CLEAN OUT AND REPLUG TARGET FORMATION: Marcellus Shale ESTIMATED DEPTH: 7,240' TVD
26,972' MD

WELL OPERATOR: HG Energy II Appalachia, LLC
ADDRESS: 5260 Dupont Road
Parkersburg, WV 26101

DESIGNATED AGENT: Diane C. White
ADDRESS: 5260 Dupont Road
Parkersburg, WV 26101



Detail 6 - Scale: NTS'

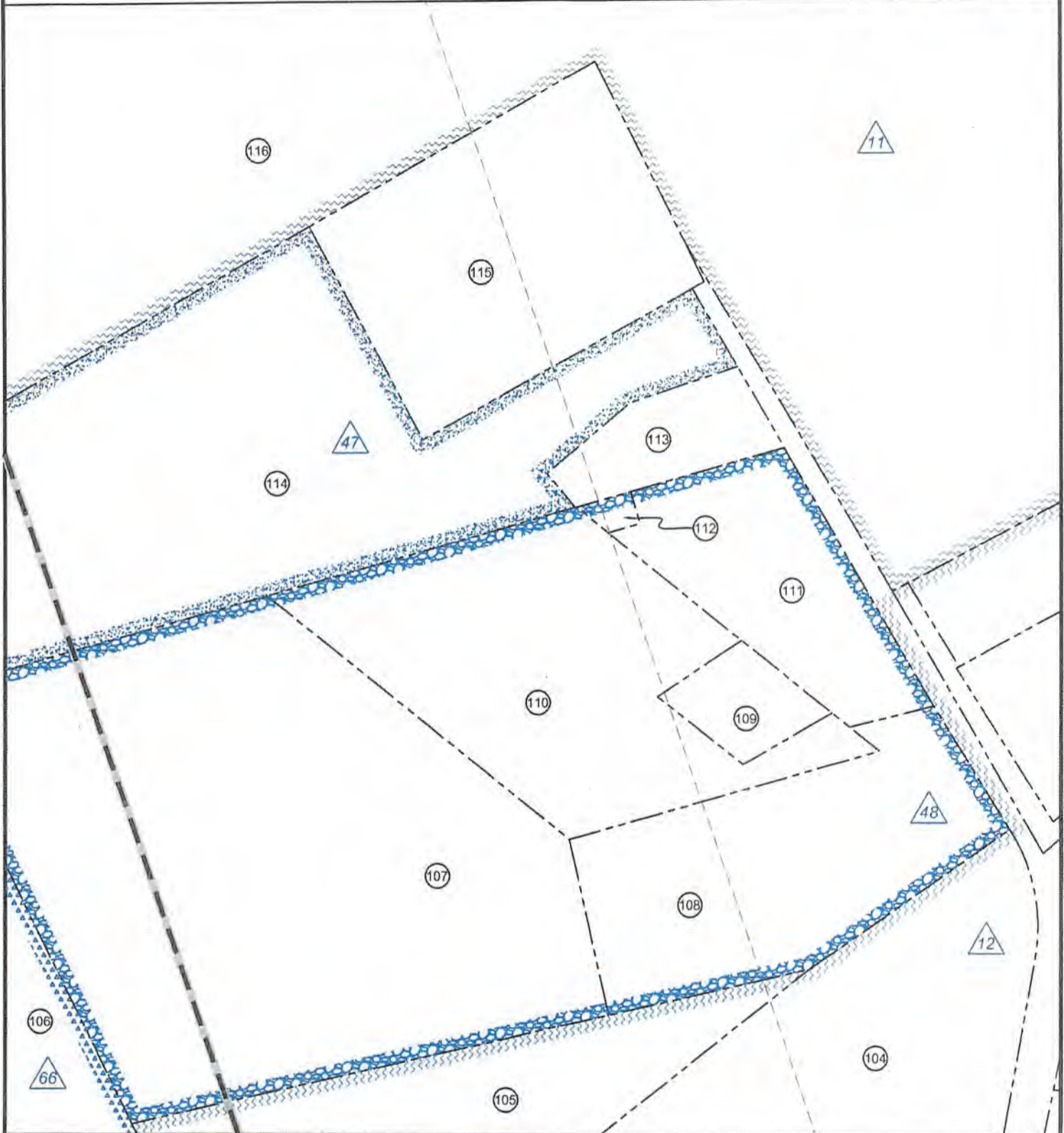

FILE NO: 32-36-G-19
DRAWING NO: Schoen 1205 N-1H Well Plat
SCALE: 1" = 2000'
MINIMUM DEGREE OF ACCURACY:
Submeter
PROVEN SOURCE OF ELEVATION:
CORS, Bridgeport, WV

STATE OF WEST VIRGINIA
DEPARTMENT OF ENVIRONMENTAL PROTECTION
OIL AND GAS DIVISION

DATE: February 23 2022
OPERATOR'S WELL NO. Schoen 1205 N-1H
API WELL NO 46A
47 - 033 - 6001
STATE COUNTY PERMIT

WELL TYPE: OIL GAS LIQUID INJECTION WASTE DISPOSAL
(IF GAS) PRODUCTION: STORAGE DEEP SHALLOW

LOCATION: ELEVATION: 1,407.3' WATERSHED: Middle West Fork Creek
DISTRICT: Grant / Union

Top: Mount Clare
Bottom: West Milford
QUADRANGLE:
COUNTY: Harbison
ACREAGE: 65.00

SURFACE OWNER: George & Rosanne Schoen
ROYALTY OWNER: Willia Post Robey, et al

LEASE NO: ACREAGE: 78.20

PROPOSED WORK: DRILL CONVERT DRILL DEEPER FRACTURE OR STIMULATE PLUG OFF OLD FORMATION
 PERFORATE NEW FORMATION OTHER PHYSICAL CHANGE IN WELL (SPECIFY) LP & BH - MOD

PLUG AND ABANDON CLEAN OUT AND REPLUG TARGET FORMATION: Marcellus Shale ESTIMATED DEPTH: 26,972' MD

WELL OPERATOR: HG Energy II Appalachia, LLC
ADDRESS: 5260 Dupont Road
Parkersburg, WV 26101

DESIGNATED AGENT: Diane C. White
ADDRESS: 5260 Dupont Road
Parkersburg, WV 26101

09/09/2022

HG Energy II
Appalachia, LLC
Well No. Schoen
1205 N-1H MOD

Page 8 of 11



Detail 7 - Scale: 1" = 500'

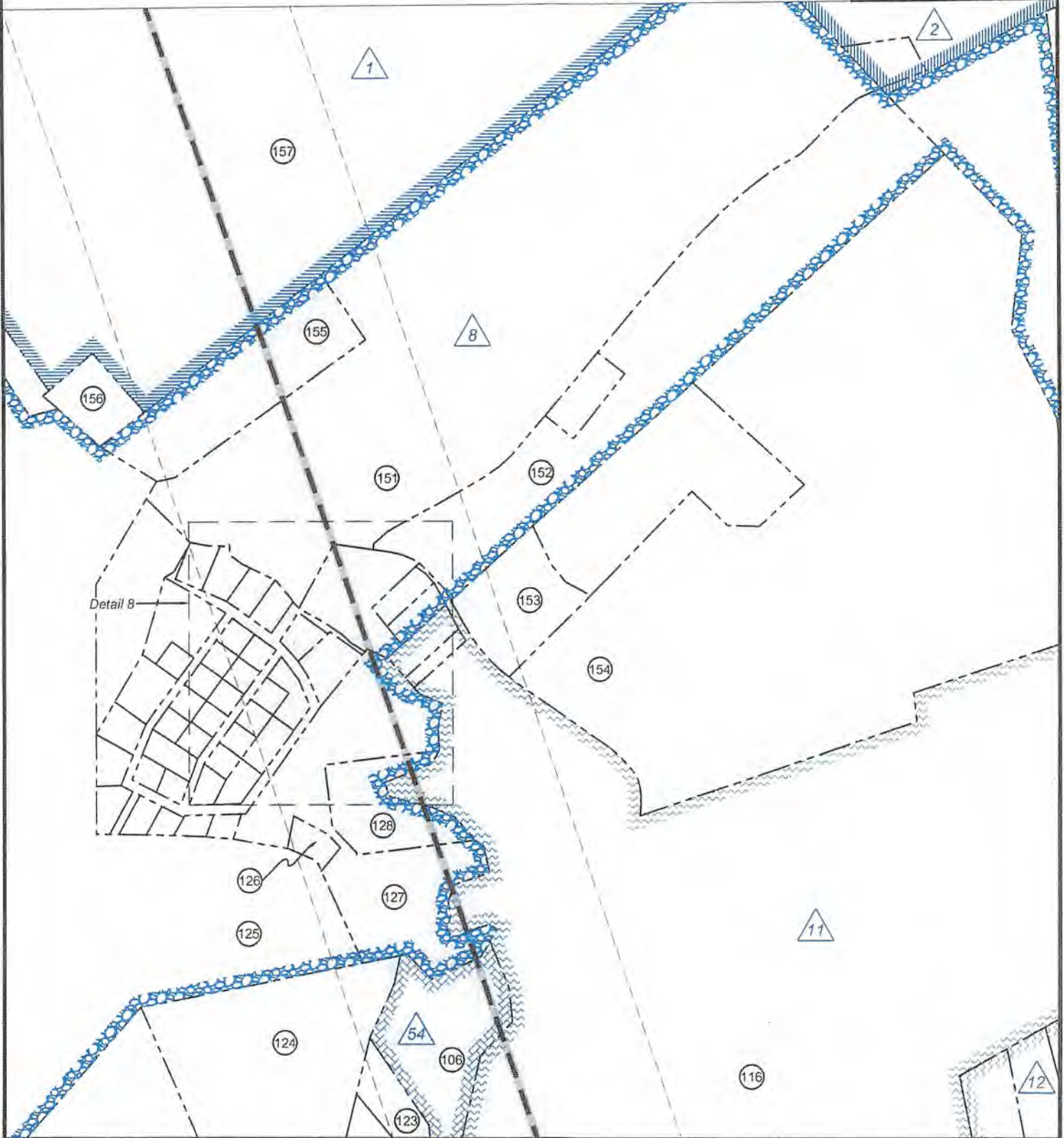

FILE NO: 32-36-G-19
DRAWING NO: Schoen 1205 N-1H Well Plat
SCALE: 1" = 2000'
MINIMUM DEGREE OF ACCURACY:
Submeter
PROVEN SOURCE OF ELEVATION:
CORS, Bridgeport, WV

STATE OF WEST VIRGINIA
DEPARTMENT OF ENVIRONMENTAL PROTECTION
OIL AND GAS DIVISION

DATE: February 23 2022
OPERATOR'S WELL NO. Schoen 1205 N-1H
API WELL NO 46A
47 - 033 - 6001
STATE COUNTY PERMIT

WELL TYPE: OIL GAS LIQUID INJECTION WASTE DISPOSAL
(IF GAS) PRODUCTION: STORAGE DEEP SHALLOW

LOCATION: ELEVATION: 1,407.3' WATERSHED: Middle West Fork Creek
DISTRICT: Grant / Union

Top: Mount Clare
Btm: West Milford
QUADRANGLE:
COUNTY: Harbo 09/09/2022
ACREAGE: 65.00

SURFACE OWNER: George & Rosanne Schoen

ROYALTY OWNER: Willa Post Robey, et al

LEASE NO: ACREAGE: 78.20

PROPOSED WORK: DRILL CONVERT DRILL DEEPER FRACTURE OR STIMULATE PLUG OFF OLD FORMATION
 PERFORATE NEW FORMATION OTHER PHYSICAL CHANGE IN WELL (SPECIFY) LP & BH - MOD

PLUG AND ABANDON CLEAN OUT AND REPLUG TARGET FORMATION: Marcellus Shale ESTIMATED DEPTH: 26,972' MD 7,240' TVD

WELL OPERATOR: HG Energy II Appalachia, LLC

DESIGNATED AGENT: Diane C. White

ADDRESS: 5260 Dupont Road
Parkersburg, WV 26101

ADDRESS: 5260 Dupont Road
Parkersburg, WV 26101

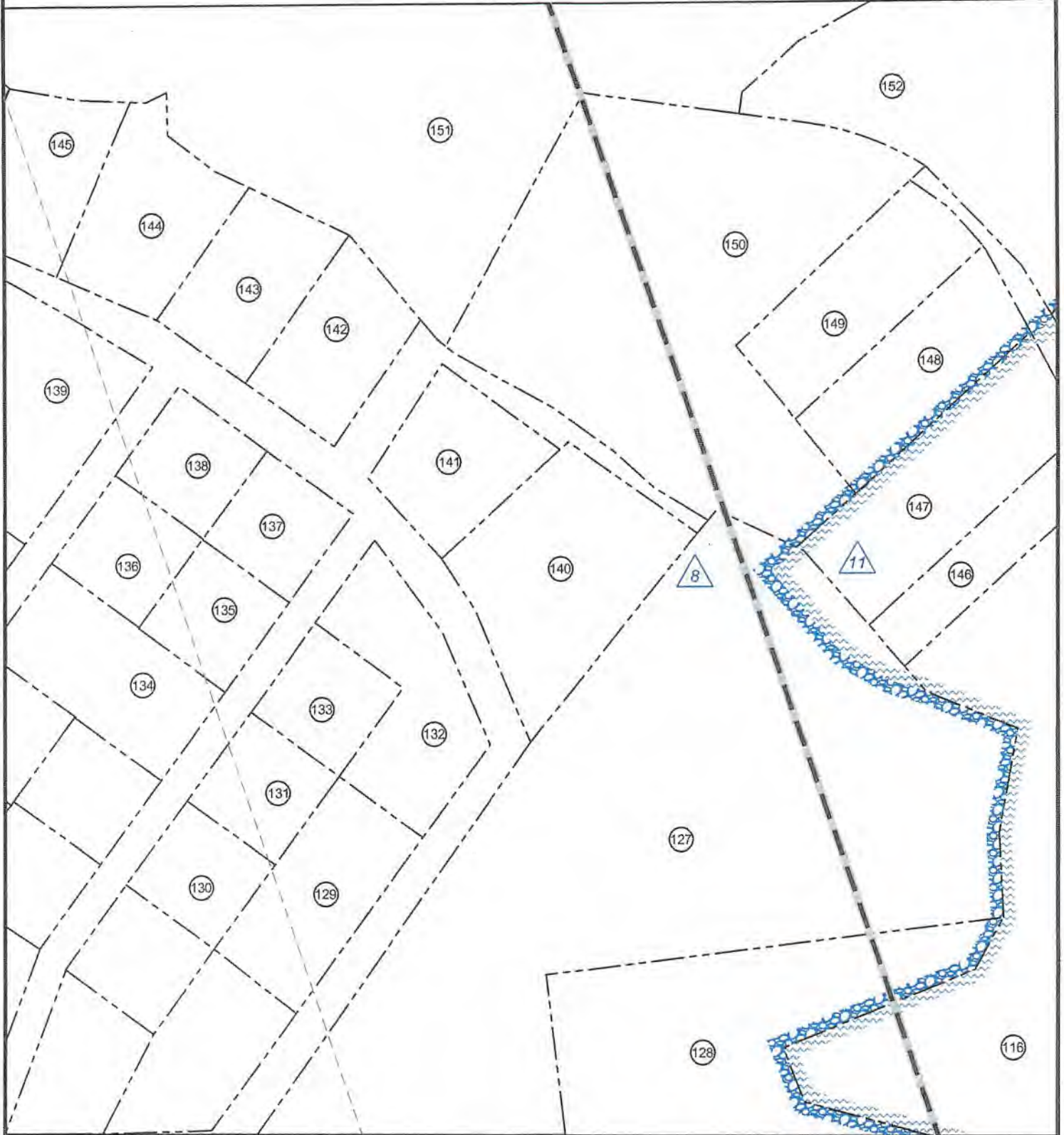

FILE NO: 32-36-G-19
DRAWING NO: Schoen 1205 N-1H Well Plat
SCALE: 1" = 2000'
MINIMUM DEGREE OF ACCURACY:
Submeter
PROVEN SOURCE OF ELEVATION:
CORS, Bridgeport, WV

STATE OF WEST VIRGINIA
DEPARTMENT OF ENVIRONMENTAL PROTECTION
OIL AND GAS DIVISION

DATE: February 23 2022
OPERATOR'S WELL NO. Schoen 1205 N-1H
API WELL NO HGA
47 — 033 — 6001
STATE COUNTY PERMIT

WELL TYPE: OIL GAS LIQUID INJECTION WASTE DISPOSAL
(IF GAS) PRODUCTION: STORAGE DEEP SHALLOW

LOCATION: ELEVATION: 1,407.3' WATERSHED: Middle West Fork Creek
DISTRICT: Grant / Union

Top: Mount Clare
Btm: West Milford
QUADRANGLE:
COUNTY: Harrison 09/09/2022
ACREAGE: 65.00

SURFACE OWNER: George & Rosanne Schoen

ROYALTY OWNER: Willa Post Robey, et al

LEASE NO: _____ ACREAGE: 78.20

PROPOSED WORK: DRILL CONVERT DRILL DEEPER FRACTURE OR STIMULATE PLUG OFF OLD FORMATION
 PERFORATE NEW FORMATION OTHER PHYSICAL CHANGE IN WELL (SPECIFY) LP & BH - MOD

PLUG AND ABANDON CLEAN OUT AND REPLUG TARGET FORMATION: Marcellus Shale ESTIMATED DEPTH: 26,972' MD
7,240' TVD

WELL OPERATOR: HG Energy II Appalachia, LLC

DESIGNATED AGENT: Diane C. White

ADDRESS: 5260 Dupont Road

ADDRESS: 5260 Dupont Road

Parkersburg, WV 26101

Parkersburg, WV 26101



No.	TM / Par	Owner	Bk / Pg	Ac.
1	447 / 2	George & Roseanne Schoen	1148 / 1059	65.00
2	446 / 29	John F. McCuskey II, et al	1121 / 25	75.00
3	446 / 28.2	David D. Vanhorn (LE), et al	W177 / 92	42.66
4	446 / 28.4	Bradford Vanhorn	1381 / 1181	1.52
5	446 / 28.5	Robert L. Vanhorn	1352 / 91	1.52
6	446 / 15	Vera E. & Oral K. Haught	1582 / 896	14.40
7	446 / 12	Marilyn Gaines	1192 / 300	2.93
8	446 / 28.1	Andrew Schrader & Melinda Davis	1478 / 252	0.45
9	446 / 28.3	Sharon Willie	1349 / 1253	0.45
10	446 / 28	Larry E. Wilson II	1344 / 1211	0.57
11	446 / 15.1	David & Grace Hughes	1257 / 694	0.31
12	446 / 26.1	Robert Mendez Jr.	1435 / 330	0.18
13	446 / 24.5	Lester L. Cook Sr.	1364 / 265	0.21
14	446 / 24.1	Brooke & Lillie Swisher	1432 / 856	0.15
15	446 / 24.4	Brooke & Lillie Swisher	1432 / 856	0.03
16	446 / 24.2	Daniel Frazier (LE)	W165 / 1065	0.20
17	446 / 24.3	Mark & Karen Wilt	1157 / 579	0.58
18	446 / 24	Robert N. Rector (LE)	1621 / 719	82.90
19	446 / 7	James R. & Sharon L. Allman	1437 / 165	91.79
20	446 / 6	Robert N. Rector (LE)	1621 / 719	49.33
21	446 / 5	Kathy D. Bennett	W184 / 51	20.83
22	426 / 76	Ethan Stonko	1622 / 771	7.00
23	426 / 77	Kenneth E. Rigdon	1569 / 903	28.26
24	426 / 64	Eugene Alkire Jr.	1271 / 1183	2.00
25	426 / 66	Michael W. & Robert D. Rector	1621 / 719	41.75
26	426 / 65	G. Thomas Smith	1277 / 1174	29.79
27	426 / 50	G. Thomas Smith	1277 / 1174	66.80
28	426 / 42	Cathleen Spiller (LE), et al	1405 / 449	11.69
29	426 / 42.1	Andrew D. & Sarah N. Spiller	1669 / 645	0.57
30	426 / 43.1	Andrew D. & Sarah N. Spiller	1669 / 645	0.62
31	426 / 44	AL-N-EL Farms, LLC	1623 / 1057	17.73
32	426 / 45	Constance & Gary I. Saunders II	1591 / 100	12.43
33	426 / 40	AL-N-EL Farms, LLC	1623 / 1057	57.97
34	426 / 46	Constance & Gary I. Saunders II	1591 / 100	4.00
35	426 / 47	Constance & Gary I. Saunders II	1591 / 100	1.00
36	426 / 48.2	John E. Messenger	1351 / 206	2.19
37	426 / 29	Daniel R. & Lana M. Messenger	1194 / 1027	1.50
38	426 / 28	Constance & Gary I. Saunders II	1591 / 100	2.32
39	426 / 30	Daniel R. & Lana M. Messenger	1151 / 210	0.82
40	426 / 26	David L. Bowles	1518 / 1298	6.05

No.	TM / Par	Owner	Bk / Pg	Ac.
41	426 / 27	Antonio P., LLC	1503 / 291	6.53
42	2005 / 68	Wilma L. & George W. Bennett, III	1655 / 43	0.43
43	2005 / 62	George W. Bennett Jr.	W149 / 468	0.14
44	2005 / 63	George W. Bennett Jr.	W149 / 468	0.13
45	2005 / 64	James L. & Margie H. Fultineer	1340 / 1154	0.12
46	2005 / 65	James L. & Margie H. Fultineer	1340 / 1154	0.12
47	2005 / 67	Daniel M. & Nita M. Richards	1619 / 832	0.29
48	2005 / 69	Wilma L. & George W. Bennett, III	1169 / 953	0.31
49	2005 / 56	Kathy D. Bennett	1374 / 379	0.11
50	2005 / 61	Kathy D. Bennett	1380 / 737	0.55
51	2005 / 70	Grant-Union Public Service District	1169 / 953	0.31
52	2005 / 39	Kathy D. Bennett	1281 / 712	0.11
53	2005 / 40	Kathy D. Bennett	1281 / 712	0.11
54	2005 / 41	Kathy D. Bennett	1281 / 712	0.11
55	2005 / 42	Kathy D. Bennett	1281 / 712	0.11
56	2005 / 43	Kathy D. Bennett	1281 / 712	0.11
57	2005 / 44	Kathy D. Bennett	1281 / 712	0.11
58	2005 / 71	Brenda Withers	1374 / 1062	0.32
59	2005 / 33	Brenda R. Withers & Mary V. Hayes	1344 / 136	0.88
60	2005 / 5	Michael A. Wright (Lots 30-44)	1626 / 1172	2.47
61	2005 / 16	Michael A. Wright	1626 / 1172	Lot 37
62	2005 / 17	Michael A. Wright	1626 / 1172	Lot 36
63	2005 / 18	Michael A. Wright	1626 / 1172	Lot 35
64	2005 / 19	Michael A. Wright	1626 / 1172	Lot 34
65	2005 / 20	Michael A. Wright	1626 / 1172	Lot 33
66	2005 / 21	Michael A. Wright	1626 / 1172	Lot 32
67	2005 / 6	Michael A. Wright	1626 / 1172	Lot 44
68	2005 / 7	Michael A. Wright	1626 / 1172	Lot 43
69	2005 / 8	Michael A. Wright	1626 / 1172	Lot 42
70	2005 / 9	Michael A. Wright	1626 / 1172	Lot 41
71	2005 / 10	Michael A. Wright	1626 / 1172	Lot 40
72	2005 / 11	Michael A. Wright	1626 / 1172	Lot 39
73	426 / 34.1	Jacob D. & Nancy L. Post	1023 / 150	9.27
74	426 / 20	Grafton Coal Company	1016 / 223	6.00
75	2015 / 78	Quintin J. Moore & Lora K. Varner	1602 / 451	0.28
76	2015 / 79	William R. Reed Jr.	1403 / 601	0.33
77	2015 / 80	Thomas M. Tice & Michelle L. Liptak	1319 / 1062	0.36
78	2015 / 81	Jesse D. Garrett	1403 / 1133	0.29
79	2015 / 82	John & Mary R. Miller	1397 / 1177	0.22
80	2005 / 55	Gale L. & Melissa A. Zickefoose	1475 / 318	0.12

FILE NO: 32-36-G-19
DRAWING NO: Schoen 1205 N-1H Well Plat
SCALE: 1" = 2000'
MINIMUM DEGREE OF ACCURACY:
Submeter
PROVEN SOURCE OF ELEVATION:
CORS, Bridgeport, WV

STATE OF WEST VIRGINIA
DEPARTMENT OF ENVIRONMENTAL PROTECTION
OIL AND GAS DIVISION

DATE: February 23 2022
OPERATOR'S WELL NO. Schoen 1205 N-1H
API WELL NO H6A
47 - 033 - 6001
STATE COUNTY PERMIT

WELL TYPE: OIL GAS LIQUID INJECTION WASTE DISPOSAL
(IF GAS) PRODUCTION: STORAGE DEEP SHALLOW

LOCATION: ELEVATION: 1,407.3' WATERSHED: Middle West Fork Creek
DISTRICT: Grant / Union
SURFACE OWNER: George & Rosanne Schoen
ROYALTY OWNER: Willa Post Robey, et al LEASE NO: ACREAGE: 78.20
PROPOSED WORK: DRILL CONVERT DRILL DEEPER FRACTURE OR STIMULATE PLUG OFF OLD FORMATION
 PERFORATE NEW FORMATION OTHER PHYSICAL CHANGE IN WELL (SPECIFY) LP & BH - MOD 7,240' TVD
 PLUG AND ABANDON CLEAN OUT AND REPLUG TARGET FORMATION: Marcellus Shale ESTIMATED DEPTH: 26,972' MD

WELL OPERATOR: HG Energy II Appalachia, LLC DESIGNATED AGENT: Diane C. White
ADDRESS: 5260 Dupont Road ADDRESS: 5260 Dupont Road
Parkersburg, WV 26101 Parkersburg, WV 26101

09/09/2022



No.	TM / Par	Owner	Bk / Pg	Ac.
81	2005 / 54	Flossie B. Cogis	1247 / 10	0.08
82	2005 / 53	Flossie B. Cogis	1247 / 10	0.17
83	426 / 34.4	Grant-Union Public Service District	1170 / 132	0.03
84	2005 / 46	Flossie B. Cogis	W175 / 144	0.17
85	2005 / 48	Donald J. & Shelly A. Cavalier	1673 / 24	0.12
86	2005 / 36	Robert M. Tangari	1193 / 686	0.40
87	2005 / 24	Robert M. Tangari	1193 / 686	0.10
88	2005 / 13	Robert M. Tangari	1193 / 686	0.09
89	2005 / 1	Robert M. Tangari	1193 / 686	0.08
90	2005 / 50	Mary L. Smith, et al	W177 / 1179	48 SF
91	2005 / 49	Amanda D. Lewis & James A. Newman	1602 / 1229	0.15
92	2005 / 37	Timothy H. Bennett	1398 / 1065	0.12
93	2005 / 25	Timothy H. Bennett	1398 / 1065	0.12
94	2005 / 14	Timothy H. Bennett	1398 / 1065	0.12
95	2005 / 2	Timothy H. Bennett	1398 / 1065	0.11
96	2005 / 51	Timothy H. Bennett	1398 / 1065	0.17
97	2005 / 52	Timothy H. Bennett	1398 / 1065	0.05
98	2005 / 38	Timothy H. Bennett	1398 / 1065	0.09
99	2005 / 26	Timothy H. Bennett	1398 / 1065	0.00
100	2005 / 27	Timothy H. Bennett	1398 / 1065	0.06
101	2005 / 15	Timothy H. Bennett	1398 / 1065	0.11
102	2005 / 3	Timothy H. Bennett	1398 / 1065	0.10
103	2005 / 4	Timothy H. Bennett	1082 / 69	0.16
104	426 / 11	Nancy Sue Greaver	1231 / 836	2.00
105	426 / 10	Judith A. Eaton	1400 / 929	2.73
106	426 / 8	Antonio P. LLC	1503 / 291	19.00
107	426 / 9.1	Rose Belle	1609 / 568	4.30
108	426 / 9	Juliet Rose Belle	1603 / 338	1.38
109	406 / 36.2	Eugene Ray Messer	1619 / 210	0.21
110	406 / 36.1	Walter D. Snider & Rebecca A. Kayser	1346 / 961	1.74
111	406 / 36	Jacob & Nancy Post	1045 / 273	0.90
112	406 / 36.3	Grant-Union Public Service District	1164 / 952	0.03
113	406 / 37.1	Danielle Davisson & Robert Radabaugh	1515 / 979	0.32
114	406 / 37	Gregory & Jaqueline Abraham	1301 / 236	3.54
115	406 / 38	Judith Hayhurst	935 / 9	1.45
116	406 / 24	Clarence Howe Woodford II, et ux	W163/1145	160.49
117	426 / 25	Antonio P., LLC	1503 / 291	14.89
118	426 / 24	Ronald H. & Katherine R. Dever	1436 / 1133	1.76
119	426 / 23	Virginia M. Davisson	1349 / 60	0.62
120	426 / 22	Virginia M. Davisson	1349 / 60	0.37
121	426 / 21	Virginia M. Davisson	1349 / 60	0.75

No.	TM / Par	Owner	Bk / Pg	Ac.
122	406 / 34	Antonio P., LLC	1421 / 1185	0.26
123	406 / 33	Antonio P., LLC	1426 / 36	1.52
124	406 / 31	Antonio P., LLC	1503 / 291	14.65
125	406 / 28	Antonio P., LLC	1503 / 291	176.82
126	406 / 21.5	Monongahela Power Co.	1083 / 210	0.45
127	406 / 21.1	Terry L. & Cathy D. Williams	1662 / 1294	9.66
128	406 / 21.4	Monongahela Power Co.	1083 / 210	2.76
129	406A / 33	James & Megan Kennedy	1594 / 1121	0.43
130	406A / 24	Vincent & Amber Olliverio	1600 / 576	0.23
131	406A / 23	Timothy Ross	1349 / 303	0.23
132	406A / 21	James S. Skinner	1559 / 1053	0.47
133	406A / 22	James S. Skinner	1515 / 519	0.23
134	406A / 7	Charles & Naomi Burkhammer	1506 / 1150	0.46
135	406A / 6	Jerry Hughes	1095 / 649	0.23
136	406A / 13	James & Nancy Karis	1174 / 835	0.23
137	406A / 5	Jerry Hughes	1095 / 649	0.23
138	406A / 14	James & Nancy Karis	1068 / 939	0.23
139	406A / 19	Kathryn M. Fittro	1191 / 555	1.27
140	406A / 35	Harley R. & Linda L. Coberly	1229 / 315	0.79
141	406A / 20	Stephen & Shiela Nelson	1266 / 1097	0.36
142	406A / 1	Ernie & Linda Morgan	1266 / 35	0.35
143	406A / 2	Ernie & Linda Morgan	1266 / 35	0.35
144	406A / 3	David & Nancy Nester	1079 / 620	0.44
145	406A / 4	David & Nancy Nester	1079 / 620	0.42
146	406 / 24.2	Steven & Shanna Bolyard	1558 / 892	0.32
147	406 / 24.1	Steven & Shanna Bolyard	1558 / 892	0.72
148	406 / 22	David L. Scranage & Eva L. Scranage	952 / 204	0.38
149	406 / 22.1	David L. Scranage & Eva L. Scranage	912 / 274	0.46
150	406 / 21.7	Eva L. Scranage	1427 / 565	2.26
151	406 / 21.8	Brian K. & Jayme E. Lowther	1506 / 806	49.53
152	406 / 21	Robert K. Lowther	1427 / 565	17.44
153	406 / 23.1	Monongahela Power Co.	1192 / 644	3.12
154	406 / 23	Roger L. & Teri A. Wilmoth	1332 / 1017	57.94
155	406 / 21.9	Brian K. & Jayme E. Lowther	1652 / 85	6.03
156	406 / 20	Seventh Day Baptist Church	15 / 302	1.00
157	406 / 8	Robert J. Stenger	1621 / 54	166.25
158	406 / 7.13	Michael L. & Cleta V. Bond	1368 / 579	4.26
159	406 / 7.15	Michael L. & Cleta V. Bond	1393 / 1095	4.27
160	406 / 6	Richard K. Williams	1344 / 966	40.12
161	386 / 108	John L. Stenger	1309 / 666	7.44
162	406 / 9	John L. & Mary E. Stenger	1580 / 204	309.00

FILE NO: 32-36-G-19
DRAWING NO: Schoen 1205 N-1H Well Plat
SCALE: 1" = 2000'
MINIMUM DEGREE OF ACCURACY:
Submeter
PROVEN SOURCE OF ELEVATION:
CORS, Bridgeport, WV

STATE OF WEST VIRGINIA
DEPARTMENT OF ENVIRONMENTAL PROTECTION
OIL AND GAS DIVISION

DATE: February 23 2022
OPERATOR'S WELL NO. Schoen 1205 N-1H
API WELL NO H6A
47 - 033 - 6001
STATE COUNTY PERMIT

WELL TYPE: OIL GAS LIQUID INJECTION WASTE DISPOSAL
(IF GAS) PRODUCTION: STORAGE DEEP SHALLOW

LOCATION: ELEVATION: 1,407.3' WATERSHED: Middle West Fork Creek
DISTRICT: Grant / Union
SURFACE OWNER: George & Rosanne Schoen
ROYALTY OWNER: Willa Post Robey, et al LEASE NO: ACREAGE: 78.20

PROPOSED WORK: DRILL CONVERT DRILL DEEPER FRACTURE OR STIMULATE PLUG OFF OLD FORMATION
 PERFORATE NEW FORMATION OTHER PHYSICAL CHANGE IN WELL (SPECIFY) LP & BH - MOD 7,240' TVD
 PLUG AND ABANDON CLEAN OUT AND REPLUG TARGET FORMATION: Marcellus Shale ESTIMATED DEPTH: 26,972' MD

WELL OPERATOR: HG Energy II Appalachia, LLC DESIGNATED AGENT: Diane C. White
ADDRESS: 5260 Dupont Road ADDRESS: 5260 Dupont Road
Parkersburg, WV 26101 Parkersburg, WV 26101

09/09/2022