

SUBJECT WELL
SCHOEN 1205 N-2H

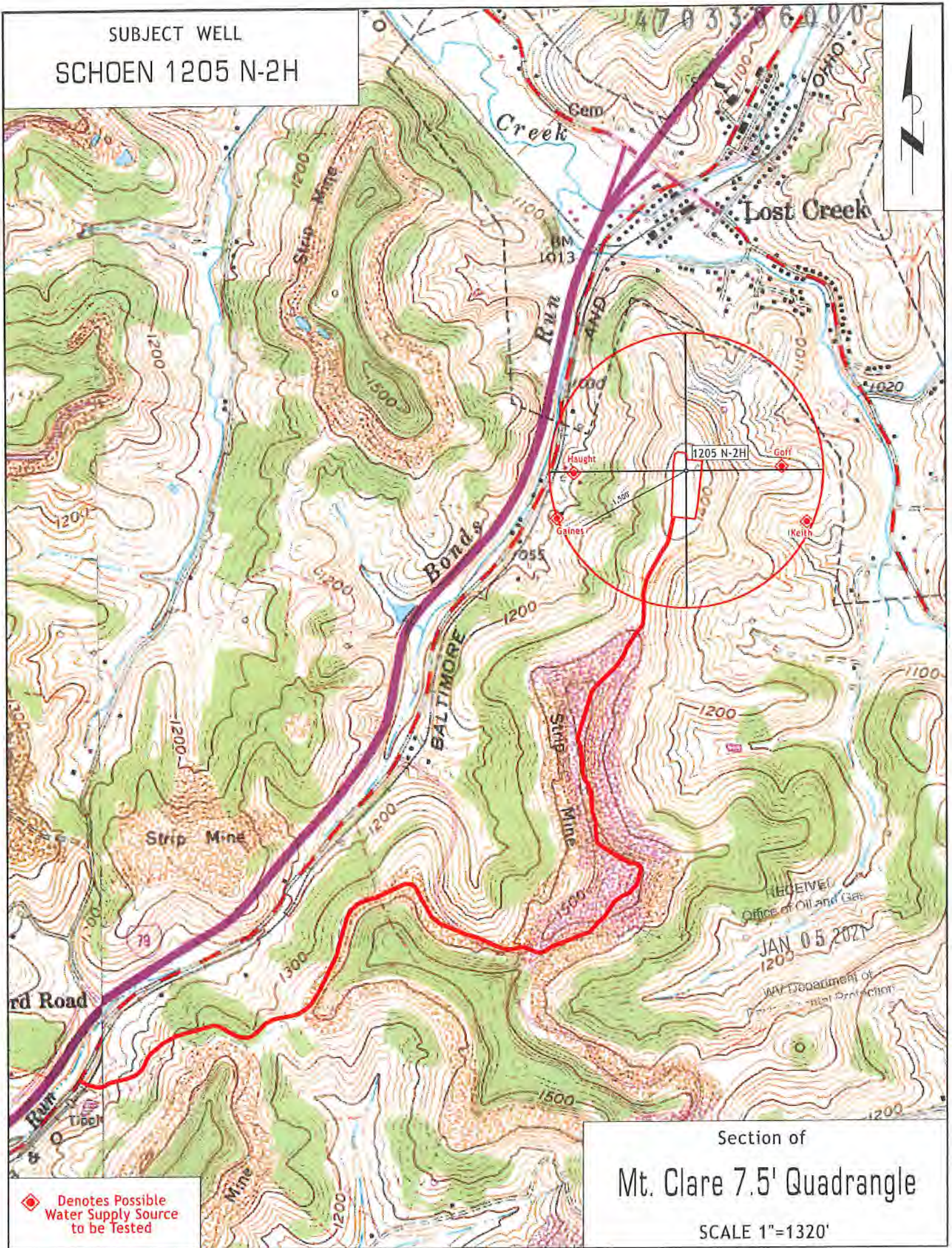

◆ Denotes Possible Water Supply Source to be Tested

Section of
Mt. Clare 7.5' Quadrangle

SCALE 1"=1320'

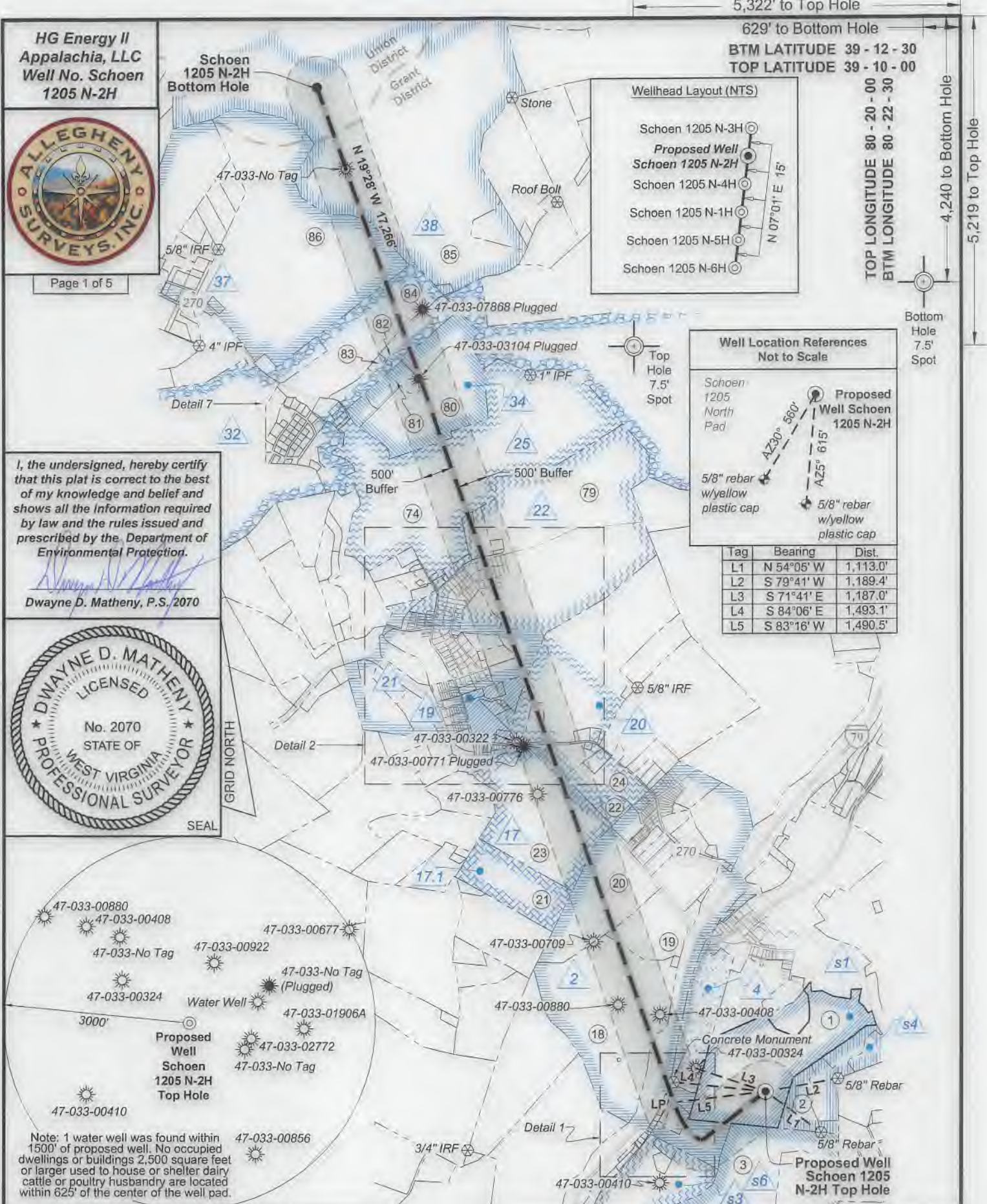

HG Energy II Appalachia, LLC
Well No. Schoen 1205 N-2H



Page 1 of 5

I, the undersigned, hereby certify that this plat is correct to the best of my knowledge and belief and shows all the information required by law and the rules issued and prescribed by the Department of Environmental Protection.

Dwayne D. Matheny, P.S., 2070

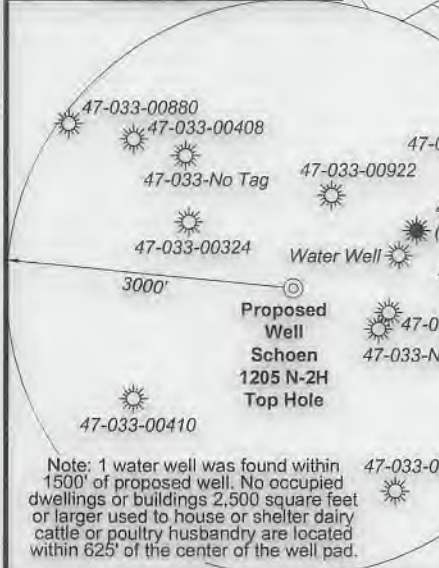
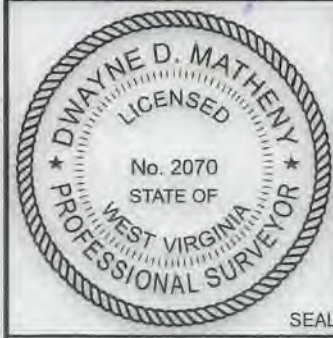

FILE NO: 32-36-G-19
DRAWING NO: Schoen 1205 N-2H Well Plat
SCALE: 1" = 2000'
MINIMUM DEGREE OF ACCURACY: Submeter
PROVEN SOURCE OF ELEVATION: CORS, Bridgeport, WV

STATE OF WEST VIRGINIA
DEPARTMENT OF ENVIRONMENTAL PROTECTION
OIL AND GAS DIVISION

DATE: November 13 2020
OPERATOR'S WELL NO. Schoen 1205 N-2H
API WELL NO. H6A
47 - 033 - 0600
STATE COUNTY PERMIT

WELL TYPE: OIL GAS LIQUID INJECTION WASTE DISPOSAL
(IF GAS) PRODUCTION: STORAGE DEEP SHALLOW

LOCATION: ELEVATION: 1,407.3' WATERSHED: Middle West Fork Creek
DISTRICT: Grant / Union
SURFACE OWNER: George & Rosanne Schoen
ROYALTY OWNER: Willa Post Robey, et al LEASE NO: ACREAGE: 78.20
PROPOSED WORK: DRILL CONVERT DRILL DEEPER FRACTURE OR STIMULATE PLUG OFF OLD FORMATION
 PERFORATE NEW FORMATION OTHER PHYSICAL CHANGE IN WELL (SPECIFY) _____ 7,240' TVD
 PLUG AND ABANDON CLEAN OUT AND REPLUG TARGET FORMATION: Marcellus Shale ESTIMATED DEPTH: 25,194' MD

WELL OPERATOR: HG Energy II Appalachia, LLC DESIGNATED AGENT: Diane C. White
ADDRESS: 5260 Dupont Road ADDRESS: 5260 Dupont Road
Parkersburg, WV 26101 Parkersburg, WV 26101



ID	Lease
s1	A.B. Post, et al
s3	Emma A. Waggoner, et al
s4	Charlotte C. Gerlach, et al
s6	Susan V. Curry, et al
2	Marcella R. Bond, et vir, et al
4	Gertude Hardaway, et al
17	Lillie Gifford, et al
17.1	Lillie Gifford, et al
19	Georgia A. Barnes
20	Ray T. Swisher, et al
21	A.W. Smith
22	Frank Swisher, et al
25	C.H. Woodford, et ux, et al
32	Porter Maxwell, et ux, et al
34	I. Wilson & Edna M. Swisher
37	W.B. Van Horn, et ux
38	Locie C. Stout, et al
42	O. Glen Kennedy, et al

Notes:

Well No. Schoen 1205 N-2H
UTM NAD 1983 (USSF)
Top Hole Coordinates
N: 14,218,776.04'
E: 1,824,137.36'
Landing Point Coordinates
N: 14,218,601.45'
E: 1,822,657.10'
Bottom Hole Coordinates
N: 14,234,875.41'
E: 1,816,906.49'

Legend

- Proposed gas well
- Well Reference, as noted
- Monument, as noted
- Existing Well, as noted
- Existing Plugged Well, as noted
- Digitized Well, as noted
- Surface boundary (approx.)
- Interior surface tracts (approx.)
- Creek or Drain
- Existing Road
- Railroad Tracks

Notes:

Well No. Schoen 1205 N-2H
West Virginia Coordinate System of 1927, North Zone
based upon Differential GPS Measurements.
Top Hole coordinates Bottom Hole coordinates
Latitude: 39°09'08.40" Latitude: 39°11'48.08"
Longitude: 80°21'07.59" Longitude: 80°22'38.00"
UTM Zone 17, NAD 1983
Top Hole Coordinates Bottom Hole Coordinates
N: 4,333,891.603m N: 4,338,798.703m
E: 555,998.179m E: 553,794.206m
Plat orientation and corner and well references are
based upon the grid north meridian.
Well location references are based upon the magnetic
meridian.

Detail 1 - Scale: 1" = 500'

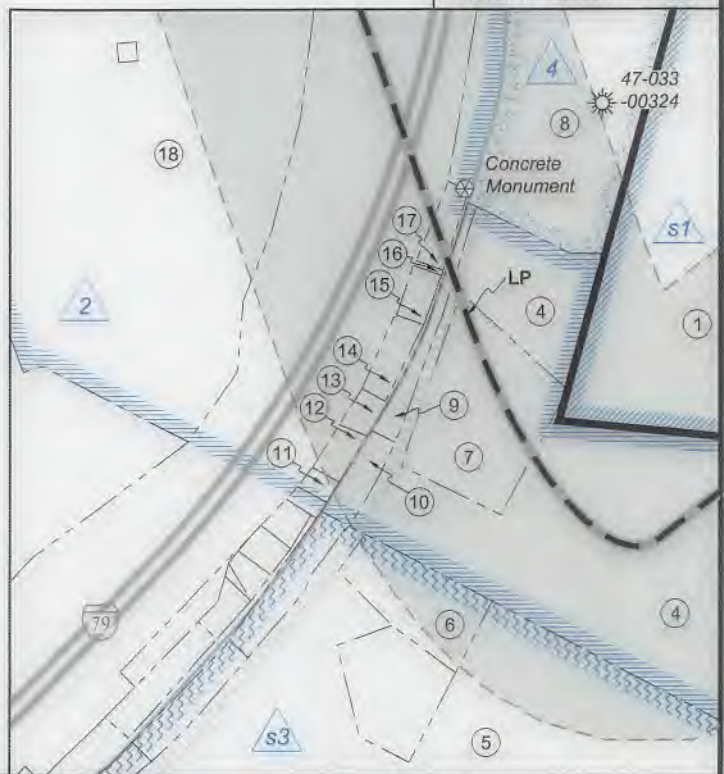

FILE NO: 32-36-G-19

DRAWING NO: Schoen 1205 N-2H Well Plat

SCALE: 1" = 2000'

MINIMUM DEGREE OF ACCURACY:
Submeter

PROVEN SOURCE OF ELEVATION:
CORS, Bridgeport, WV

**STATE OF WEST VIRGINIA
DEPARTMENT OF ENVIRONMENTAL PROTECTION
OIL AND GAS DIVISION**

DATE: November 13 2020

OPERATOR'S WELL NO. Schoen 1205 N-2H

API WELL NO 47-033-06000

47 - 033 - 06000
STATE COUNTY PERMIT

WELL TYPE: OIL GAS LIQUID INJECTION WASTE DISPOSAL
(IF GAS) PRODUCTION: STORAGE DEEP SHALLOW

LOCATION: ELEVATION: 1,407.3' WATERSHED: Middle West Fork Creek

Top: Mount Clare
QUADRANGLE: Btm: West Milford

DISTRICT: Grant / Union

COUNTY: Harrison

SURFACE OWNER: George & Rosanne Schoen

ACREAGE: 65.00

ROYALTY OWNER: Willa Post Robey, et al

LEASE NO: _____ ACREAGE: 78.20

PROPOSED WORK: DRILL CONVERT DRILL DEEPER FRACTURE OR STIMULATE PLUG OFF OLD FORMATION
 PERFORATE NEW FORMATION OTHER PHYSICAL CHANGE IN WELL (SPECIFY) _____ 7,240' TVD

PLUG AND ABANDON CLEAN OUT AND REPLUG TARGET FORMATION: Marcellus Shale ESTIMATED DEPTH: 25,194' MD

WELL OPERATOR: HG Energy II Appalachia, LLC

DESIGNATED AGENT: Diane C. White

ADDRESS: 5260 Dupont Road
Parkersburg, WV 26101

ADDRESS: 5260 Dupont Road
Parkersburg, WV 26101



Detail 2 - Scale: 1" = 500'

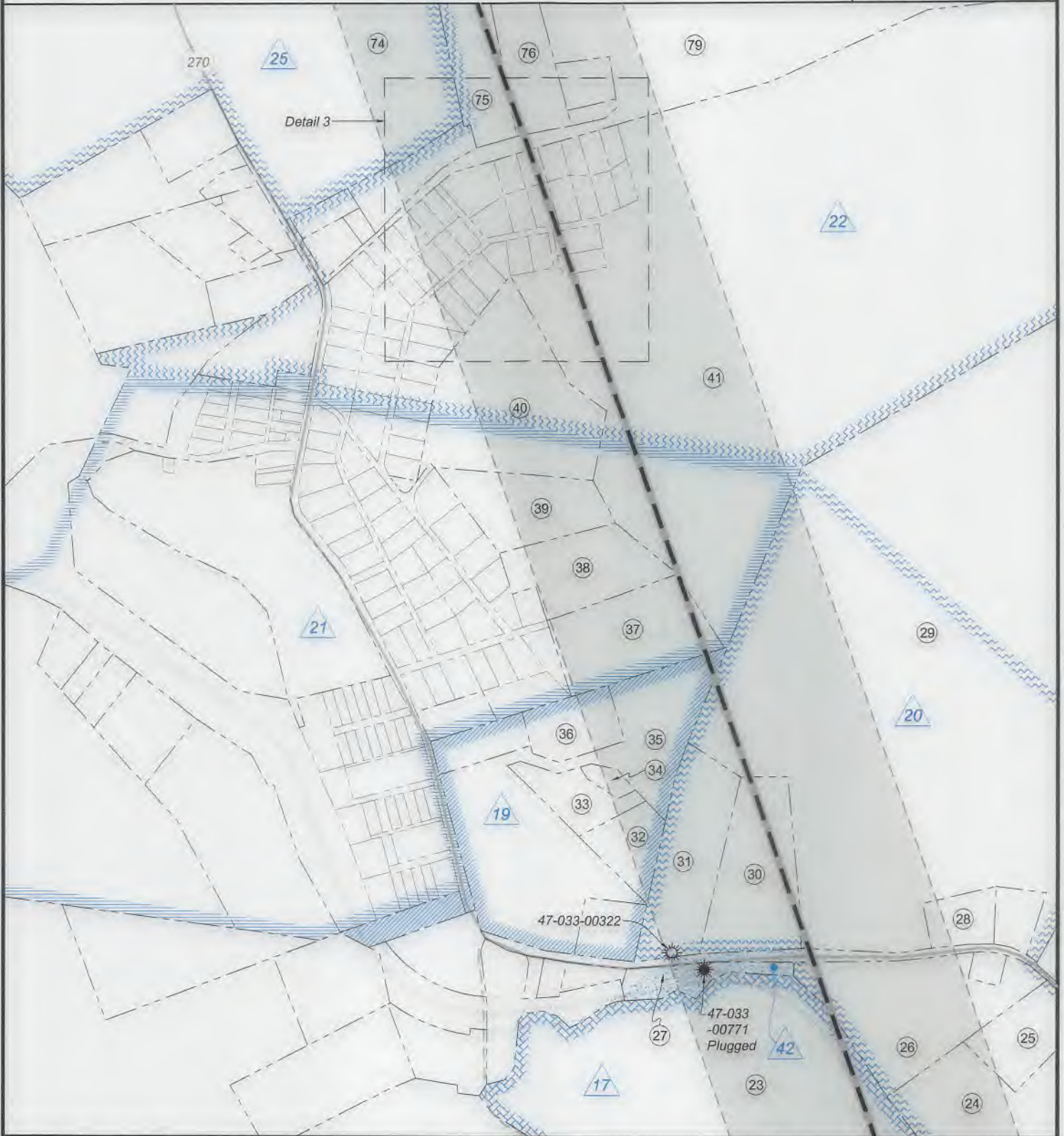

FILE NO: 32-36-G-19
 DRAWING NO: Schoen 1205 N-2H Well Plat
 SCALE: 1" = 2000'
 MINIMUM DEGREE OF ACCURACY:
Submeter
 PROVEN SOURCE OF ELEVATION:
CORS, Bridgeport, WV

STATE OF WEST VIRGINIA
 DEPARTMENT OF ENVIRONMENTAL PROTECTION
OIL AND GAS DIVISION

DATE: November 13 2020
 OPERATOR'S WELL NO. Schoen 1205 N-2H
 API WELL NO
47 - 033 - 06000
 STATE COUNTY PERMIT

WELL TYPE: OIL GAS LIQUID INJECTION WASTE DISPOSAL
 (IF GAS) PRODUCTION: STORAGE DEEP SHALLOW

LOCATION: ELEVATION: 1,407.3' WATERSHED: Middle West Fork Creek
 DISTRICT: Grant / Union QUADRANGLE: Top: Mount Clare
Btm: West Milford
 SURFACE OWNER: George & Rosanne Schoen COUNTY: Harrison
 ROYALTY OWNER: Willa Post Robey, et al LEASE NO: _____ ACREAGE: 65.00
 PROPOSED WORK: DRILL CONVERT DRILL DEEPER FRACTURE OR STIMULATE PLUG OFF OLD FORMATION
 PERFORATE NEW FORMATION OTHER PHYSICAL CHANGE IN WELL (SPECIFY) _____ 7,240' TVD
 PLUG AND ABANDON CLEAN OUT AND REPLUG TARGET FORMATION: Marcellus Shale ESTIMATED DEPTH: 25,194' MD

WELL OPERATOR: HG Energy II Appalachia, LLC DESIGNATED AGENT: Diane C. White
 ADDRESS: 5260 Dupont Road ADDRESS: 5260 Dupont Road
Parkersburg, WV 26101 Parkersburg, WV 26101



Detail 3 - Scale: NTS

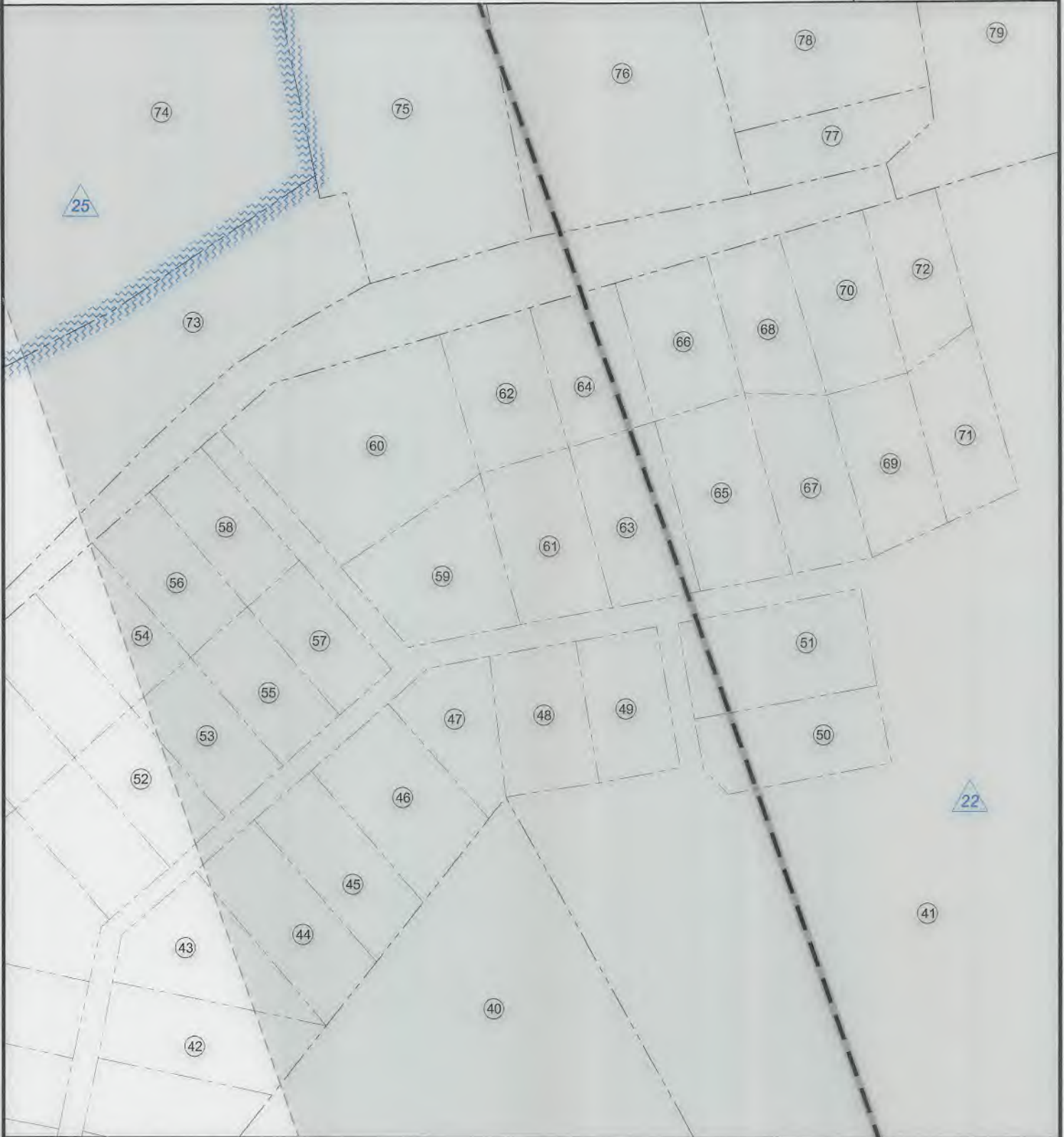

FILE NO: 32-36-G-19
DRAWING NO: Schoen 1205 N-2H Well Plat
SCALE: 1" = 2000'
MINIMUM DEGREE OF ACCURACY:
Submeter
PROVEN SOURCE OF ELEVATION:
CORS, Bridgeport, WV

STATE OF WEST VIRGINIA
DEPARTMENT OF ENVIRONMENTAL PROTECTION
OIL AND GAS DIVISION

DATE: November 13 2020
OPERATOR'S WELL NO. Schoen 1205 N-2H
API WELL NO
47 - 033 - 06000
STATE COUNTY PERMIT

WELL TYPE: OIL GAS LIQUID INJECTION WASTE DISPOSAL
(IF GAS) PRODUCTION: STORAGE DEEP SHALLOW

LOCATION: ELEVATION: 1,407.3' WATERSHED: Middle West Fork Creek
DISTRICT: Grant / Union

Top: Mount Clare
Bottom: West Milford
QUADRANGLE:
COUNTY: Harrison
ACREAGE: 65.00

SURFACE OWNER: George & Rosanne Schoen
ROYALTY OWNER: Willa Post Robey, et al

LEASE NO: _____ ACREAGE: 78.20

PROPOSED WORK: DRILL CONVERT DRILL DEEPER FRACTURE OR STIMULATE PLUG OFF OLD FORMATION
 PERFORATE NEW FORMATION OTHER PHYSICAL CHANGE IN WELL (SPECIFY) _____ 7,240' TVD

PLUG AND ABANDON CLEAN OUT AND REPLUG TARGET FORMATION: Marcellus Shale ESTIMATED DEPTH: 25,194' MD

WELL OPERATOR: HG Energy II Appalachia, LLC
ADDRESS: 5260 Dupont Road
Parkersburg, WV 26101

DESIGNATED AGENT: Diane C. White
ADDRESS: 5260 Dupont Road
Parkersburg, WV 26101



No.	TM / Par	Owner	Bk / Pg	Ac.
1	447 / 2	George & Roseanne Schoen	1148 / 1059	65.00
2	447 / 3	George & Roseanne Schoen	1253 / 302	10.06
3	446 / 29	John F. McCuskey II, et al	1121 / 25	75.00
4	446 / 15	Vera E. & Oral K. Haught	1582 / 896	14.40
5	446 / 28.2	David D. Vanhorn (LE), et al	W177 / 92	42.66
6	446 / 28.5	Robert L. Vanhorn	1352 / 91	1.52
7	446 / 12	Marilyn Gaines	1192 / 300	2.93
8	446 / 8	Ruth Ann & Ralph Bradbury	1403 / 610	22.10
9	446 / 15.2	Mildred R. Dean	1060 / 270	0.72
10	446 / 15.1	David & Grace Hughes	1257 / 694	0.31
11	446 / 14	Lisa D. Grogg	1583 / 301	0.14
12	446 / 13	Kimberly Vanscoy	1306 / 5	0.27
13	446 / 13.1	Mack & Thelma Samples	1578 / 761	0.21
14	446 / 11	Mildred Dean	1060 / 270	0.41
15	446 / 10	Karen A. Hayes	1397 / 1135	0.25
16	446 / 7.1	Karen A. Hayes	1397 / 1135	0.03
17	446 / 9	Karen A. Hayes	1397 / 1135	0.36
18	446 / 7	James R. & Sharon L. Allman	1437 / 165	91.79
19	426 / 79	William Lynn Snyder	1022 / 1098	22.00
20	426 / 66	Michael W. & Robert D. Rector	1621 / 719	41.75
21	426 / 65	G. Thomas Smith	1277 / 1174	29.79
22	426 / 51	MBW LLC	1539 / 573	3.60
23	426 / 50	G. Thomas Smith	1277 / 1174	66.80
24	426 / 35.9	MBW LLC	1539 / 573	12.77
25	426 / 35.6	CARCAR LLC	1555 / 1001	2.00
26	426 / 35	Bernard D. Bennett II	1423 / 586	5.66
27	426 / 35.11	Brian M. Koontz	1495 / 551	1.05
28	426 / 35.2	George & Amy Dawson	1380 / 505	1.08
29	426 / 35.8	Lost Creek Salvage LLC	1539 / 1088	85.23
30	426 / 35.4	Christopher M. Fogg, et al	1332 / 822	3.93
31	426 / 35.3	Michael A. Ramsey	1645 / 1003	3.92
32	426 / 31.4	Mark E. Gray & Roberta J. Reed	1301 / 788	1.32
33	426 / 31.5	Timothy V. Gray	1257 / 1211	1.33
34	426 / 31.6	Timothy V. Gray	1265 / 785	0.30
35	426 / 31	Mark A. & Janet H. Benincosa	1054 / 401	10.41
36	426 / 31.3	Steven A. McClung	1629 / 183	1.58
37	426 / 34.6	Daniel & Paul Bright	1474 / 624	3.76
38	426 / 34.5	Allen D. & Vida J. Roy	1343 / 769	2.92
39	426 / 34.7	Allen D. & Vida J. Roy	1343 / 769	2.82
40	426 / 12.1	Derek & Jennifer Cutlip	1393 / 456	7.07
41	426 / 12	Annette J. Cobun	1496 / 37	74.90
42	2015 / 49	Judith A. & Robert T. Carr, III	1229 / 992	0.31
43	2015 / 48	Nancy K. Stemple	1357 / 398	0.40

No.	TM / Par	Owner	Bk / Pg	Ac.
44	2015 / 47	Travis S. Yost	1671 / 817	0.31
45	2015 / 46	Stephanie & Garry W. Hedrick, Sr.	1376 / 126	0.28
46	2015 / 45	Brenda S. Cool	1474 / 485	0.32
47	2015 / 44	Miracle Properties, LLC	1463 / 1257	0.27
48	2015 / 43	Stephen J. Wood	1416 / 814	0.25
49	2015 / 42	Matthew M. & Lindsay D. Cather-Barnes	1527 / 1116	0.25
50	2015 / 41	Annette J. Cobun	1496 / 37	0.26
51	2015 / 40	Addie J. Gabriel	1375 / 341	0.31
52	2015 / 22	Jonathan A. & Laurel L. Hill	1621 / 874	0.22
53	2015 / 20	Sharron R. & Nicole R. Elliott	1405 / 34	0.22
54	2015 / 19	Vicki L. Stickel	1618 / 1309	0.23
55	2015 / 18	Sharron R. & Nicole R. Elliott	1319 / 652	0.22
56	2015 / 17	James M. & Crystal L. Gizzi	1419 / 1201	0.23
57	2015 / 16	Caleb & Stephanie Childers	1639 / 1310	0.22
58	2015 / 15	Richard C. Casto	1557 / 588	0.23
59	2015 / 14	Hope Haught	1578 / 472	0.26
60	2015 / 13	Rose M. Kroll	1223 / 130	0.72
61	2015 / 12	Paul J. & Lynn M. Dempsey	1245 / 403	0.28
62	2015 / 11	Laura E. Clark	1434 / 234	0.27
63	2015 / 10	James T. & Atha V. Matheny	1306 / 155	0.30
64	2015 / 9	Thomas K. Barratt, et al	1670 / 412	0.26
65	2015 / 8	Michael B. & Maria L. Ammons	1364 / 386	0.33
66	2015 / 7	Nathan & Carrie Jo Rhoades	1630 / 108	0.26
67	2015 / 6	Jennifer A. Wright & David E. Bush Jr.	1496 / 1040	0.29
68	2015 / 5	Joseph L. & Erica D. Reed	1358 / 1142	0.24
69	2015 / 4	Bryan L. & Katessa R. Ware	1496 / 500	0.28
70	2015 / 3	Robert J. Morris	1360 / 501	0.26
71	2015 / 2	Peter Mueller & Margot Eakle	1246 / 175	0.32
72	2015 / 1	Robert W. McCulley	1581 / 308	0.26
73	406 / 47.1	James & Matilsa Swenskie	1506 / 1137	1.49
74	406 / 24	Clarence H. Woodford II, et ux	W163 / 1145	160.49
75	406 / 44.1	Christine & Philip D. Wright	1301 / 588	3.01
76	406 / 44	Lawrence & Jane Hill	1301 / 586	3.11
77	406 / 46	Samuel & Mary Ann Danes	1317 / 924	0.22
78	406 / 45	Lidda Danes	767 / 472	0.73
79	406 / 47	Annette J. Cobun	1496 / 37	72.13
80	406 / 23	Roger L. & Teri A. Wilmoth	1332 / 1017	57.94
81	406 / 23.2	Trans Allegheny Interstate Line Company	1544 / 463	7.50
82	406 / 21	Robert K. Lowther	1427 / 565	17.44
83	406 / 21.2	Robert K. & Linda K. Lowther	1025 / 1071	0.90
84	406 / 21.8	Brian K. & Jayme E. Lowther	1506 / 806	49.53
85	406 / 9	John L. & Mary E. Stenger	1580 / 204	309.00
86	406 / 8	Robert J. Stenger	1621 / 54	166.25

FILE NO: 32-36-G-19
 DRAWING NO: Schoen 1205 N-2H Well Plat
 SCALE: 1" = 2000'
 MINIMUM DEGREE OF ACCURACY:
 Submeter
 PROVEN SOURCE OF ELEVATION:
 CORS, Bridgeport, WV

STATE OF WEST VIRGINIA
 DEPARTMENT OF ENVIRONMENTAL PROTECTION
OIL AND GAS DIVISION

DATE: November 13 2020
 OPERATOR'S WELL NO. Schoen 1205 N-2H
 API WELL NO H44
 47 - 033 - 06000
 STATE COUNTY PERMIT

WELL TYPE: OIL GAS LIQUID INJECTION WASTE DISPOSAL
 (IF GAS) PRODUCTION: STORAGE DEEP SHALLOW

LOCATION: ELEVATION: 1,407.3' WATERSHED: Middle West Fork Creek

Top: Mount Clare
 QUADRANGLE: Btm: West Milford

DISTRICT: Grant / Union

COUNTY: Harrison

SURFACE OWNER: George & Rosanne Schoen

ACREAGE: 65.00

ROYALTY OWNER: Willa Post Robey, et al

LEASE NO: ACREAGE: 78.20

PROPOSED WORK: DRILL CONVERT DRILL DEEPER FRACTURE OR STIMULATE PLUG OFF OLD FORMATION
 PERFORATE NEW FORMATION OTHER PHYSICAL CHANGE IN WELL (SPECIFY) _____ 7,240' TVD

PLUG AND ABANDON CLEAN OUT AND REPLUG TARGET FORMATION: Marcellus Shale ESTIMATED DEPTH: 25,194' MD

WELL OPERATOR: HG Energy II Appalachia, LLC
 ADDRESS: 5260 Dupont Road
 Parkersburg, WV 26101

DESIGNATED AGENT: Diane C. White
 ADDRESS: 5260 Dupont Road
 Parkersburg, WV 26101

HG Energy II
Appalachia, LLC
Well No. Schoen
1205 N-2H



Page 1 of 5

5,322' to Top Hole
629' to Bottom Hole
BTM LATITUDE 39 - 12 - 30
TOP LATITUDE 39 - 10 - 00

Wellhead Layout (NTS)

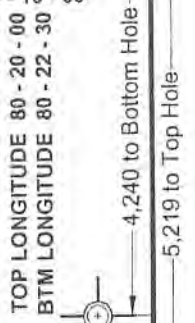
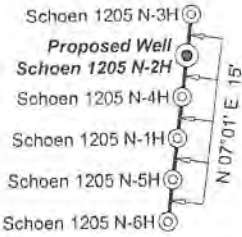

Well Location References
Not to Scale

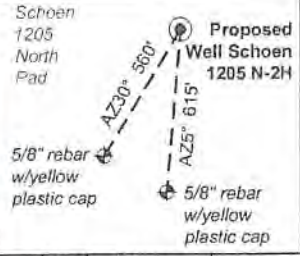

Tag	Bearing	Dist.
L1	N 54°05' W	1,113.0'
L2	S 79°41' W	1,189.4'
L3	S 71°41' E	1,187.0'
L4	S 84°06' E	1,493.1'
L5	S 83°16' W	1,490.5'

I, the undersigned, hereby certify that this plat is correct to the best of my knowledge and belief and shows all the information required by law and the rules issued and prescribed by the Department of Environmental Protection.

Dwayne D. Matheny, P.S. 2070

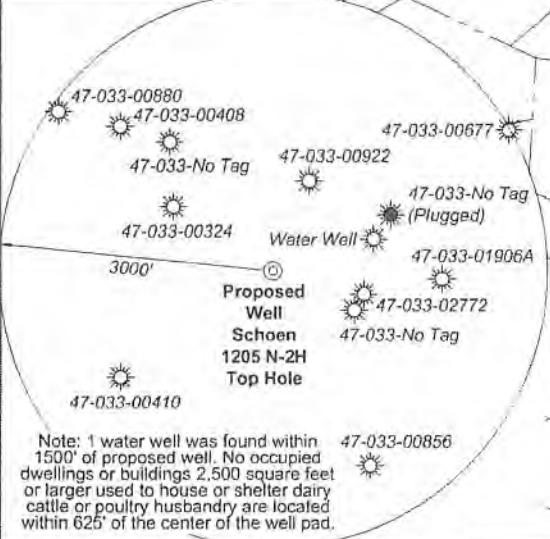

FILE NO: 32-36-G-19
DRAWING NO: Schoen 1205 N-2H Well Plat
SCALE: 1" = 2000'
MINIMUM DEGREE OF ACCURACY: Submeter
PROVEN SOURCE OF ELEVATION: CORS, Bridgeport, WV

STATE OF WEST VIRGINIA
DEPARTMENT OF ENVIRONMENTAL PROTECTION
OIL AND GAS DIVISION

DATE: November 13 2020
OPERATOR'S WELL NO. Schoen 1205 N-2H
API WELL NO
47 - 033 - 66000
STATE COUNTY PERMIT

WELL TYPE: OIL GAS LIQUID INJECTION WASTE DISPOSAL
(IF GAS) PRODUCTION: STORAGE DEEP SHALLOW

LOCATION: ELEVATION: 1,407.3' WATERSHED: Middle West Fork Creek
DISTRICT: Grant / Union
SURFACE OWNER: George & Rosanne Schoen
ROYALTY OWNER: Willa Post Robey, et al LEASE NO: ACREAGE: 78.20
PROPOSED WORK: DRILL CONVERT DRILL DEEPER FRACTURE OR STIMULATE PLUG OFF OLD FORMATION
 PERFORATE NEW FORMATION OTHER PHYSICAL CHANGE IN WELL (SPECIFY) 7,240' TVD
 PLUG AND ABANDON CLEAN OUT AND REPLUG TARGET FORMATION: Marcellus Shale ESTIMATED DEPTH: 25,194' MD

WELL OPERATOR: HG Energy II Appalachia, LLC
ADDRESS: 5260 Dupont Road Parkersburg, WV 26101
DESIGNATED AGENT: Diane C. White
ADDRESS: 5260 Dupont Road Parkersburg, WV 26101



ID	Lease
s1	A.B. Post, et al
s3	Emma A. Waggoner, et al
s4	Charlotte C. Gerlach, et al
s6	Susan V. Curry, et al
2	Marcella R. Bond, et vir, et al
4	Gertude Hardaway, et al
17	Lillie Gifford, et al
17.1	Lillie Gifford, et al
19	Georgia A. Barnes
20	Ray T. Swisher, et al
21	A.W. Smith
22	Frank Swisher, et al
25	C.H. Woodford, et ux, et al
32	Porter Maxwell, et ux, et al
34	I. Wilson & Edna M. Swisher
37	W.B. Van Horn, et ux
38	Locie C. Stout, et al
42	O. Glen Kennedy, et al

Notes:
Well No. Schoen 1205 N-2H
UTM NAD 1983 (USSF)
Top Hole Coordinates
N: 14,218,776.04'
E: 1,824,137.36'
Landing Point Coordinates
N: 14,218,601.45'
E: 1,822,657.10'
Bottom Hole Coordinates
N: 14,234,875.41'
E: 1,816,906.49'

Legend

- ⊙ Proposed gas well
- ⊕ Well Reference, as noted
- ⊗ Monument, as noted
- ☀ Existing Well, as noted
- ☀ Existing Plugged Well, as noted
- ☀ Digitized Well, as noted
- Surface boundary (approx.)
- - - Interior surface tracts (approx.)
- - - Creek or Drain
- - - Existing Road
- - - Railroad Tracks

Notes:
Well No. Schoen 1205 N-2H
West Virginia Coordinate System of 1927, North Zone
based upon Differential GPS Measurements.
Top Hole coordinates Bottom Hole coordinates
Latitude: 39°09'08.40" Latitude: 39°11'48.08"
Longitude: 80°21'07.59" Longitude: 80°22'38.00"
UTM Zone 17, NAD 1983
Top Hole Coordinates Bottom Hole Coordinates
N: 4,333,891.603m N: 4,338,798.703m
E: 555,998.179m E: 553,794.206m
Plat orientation and corner and well references are
based upon the grid north meridian.
Well location references are based upon the magnetic
meridian.

Detail 1 - Scale: 1" = 500'

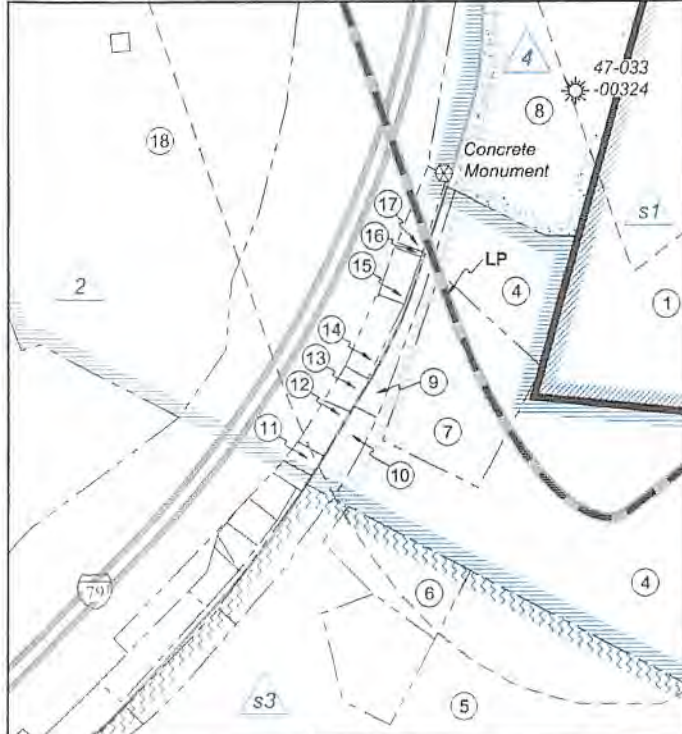

FILE NO: 32-36-G-19
DRAWING NO: Schoen 1205 N-2H Well Plat
SCALE: 1" = 2000'
MINIMUM DEGREE OF ACCURACY:
Submeter
PROVEN SOURCE OF ELEVATION:
CORS, Bridgeport, WV

STATE OF WEST VIRGINIA
DEPARTMENT OF ENVIRONMENTAL PROTECTION
OIL AND GAS DIVISION

DATE: November 13 2020
OPERATOR'S WELL NO. Schoen 1205 N-2H
API WELL NO
47 - 033 - 06000
STATE COUNTY PERMIT

WELL TYPE: OIL GAS LIQUID INJECTION WASTE DISPOSAL
(IF GAS) PRODUCTION: STORAGE DEEP SHALLOW

LOCATION: ELEVATION: 1,407.3' WATERSHED: Middle West Fork Creek
DISTRICT: Grant / Union
SURFACE OWNER: George & Rosanne Schoen
ROYALTY OWNER: Willa Post Robey, et al LEASE NO: _____ ACREAGE: 78.20

PROPOSED WORK: DRILL CONVERT DRILL DEEPER FRACTURE OR STIMULATE PLUG OFF OLD FORMATION
 PERFORATE NEW FORMATION OTHER PHYSICAL CHANGE IN WELL (SPECIFY) _____

PLUG AND ABANDON CLEAN OUT AND REPLUG TARGET FORMATION: Marcellus Shale ESTIMATED DEPTH: 25,194' MD 7,240' TVD

WELL OPERATOR: HG Energy II Appalachia, LLC DESIGNATED AGENT: Diane C. White
ADDRESS: 5260 Dupont Road ADDRESS: 5260 Dupont Road
Parkersburg, WV 26101 Parkersburg, WV 26101



Detail 2 - Scale: 1" = 500'

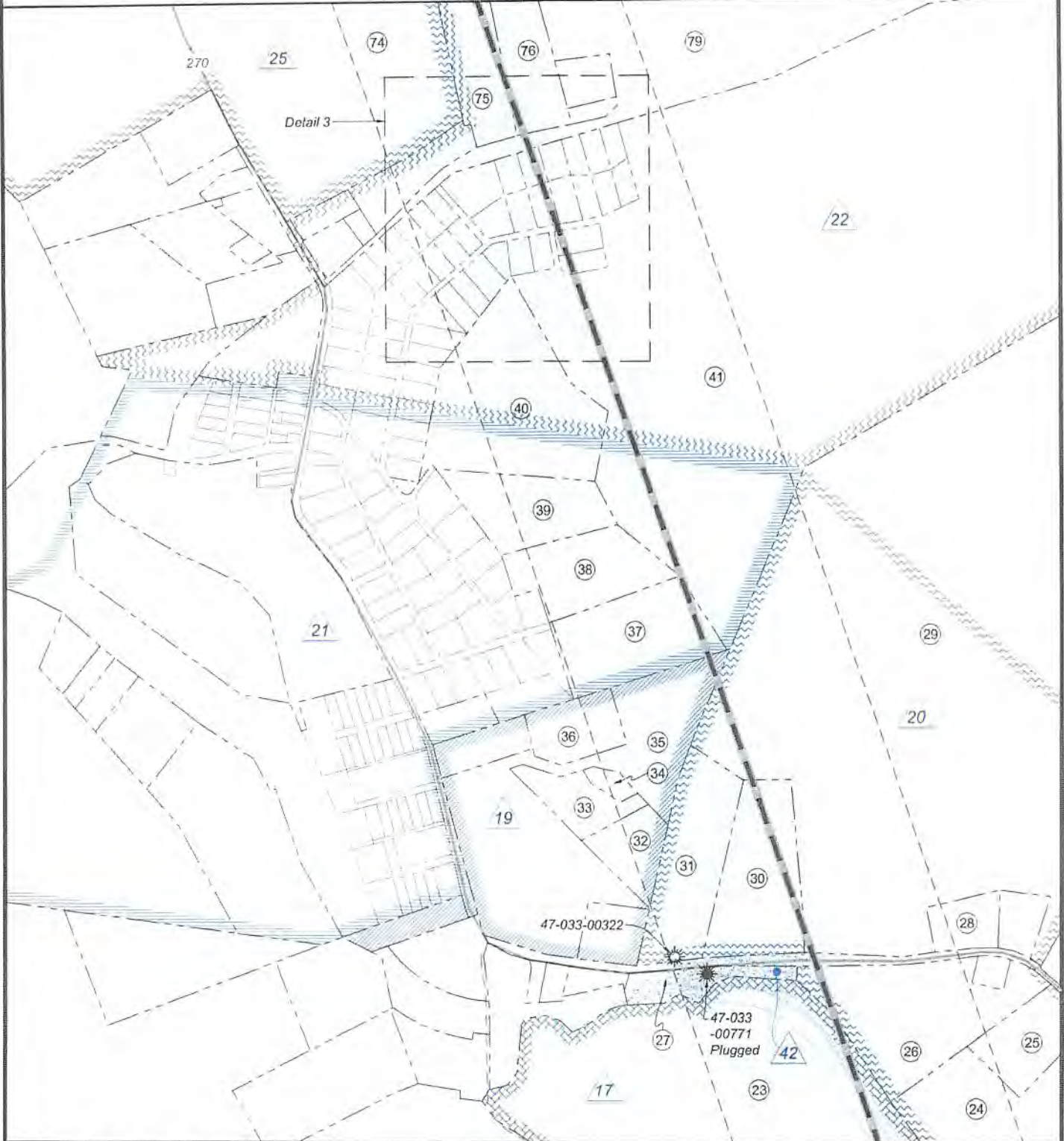

FILE NO: 32-36-G-19
DRAWING NO: Schoen 1205 N-2H Well Plat
SCALE: 1" = 2000'
MINIMUM DEGREE OF ACCURACY:
Submeter
PROVEN SOURCE OF ELEVATION:
CORS, Bridgeport, WV

STATE OF WEST VIRGINIA
DEPARTMENT OF ENVIRONMENTAL PROTECTION
OIL AND GAS DIVISION

DATE: November 13 2020
OPERATOR'S WELL NO. Schoen 1205 N-2H
API WELL NO
47 - 033 - 01000
STATE COUNTY PERMIT

WELL TYPE: OIL GAS LIQUID INJECTION WASTE DISPOSAL
(IF GAS) PRODUCTION: STORAGE DEEP SHALLOW

LOCATION: ELEVATION: 1,407.3' WATERSHED: Middle West Fork Creek
DISTRICT: Grant / Union

Top: Mount Clare
QUADRANGLE: Btm: West Milford

SURFACE OWNER: George & Rosanne Schoen

COUNTY: Harrison

ROYALTY OWNER: Willa Post Robey, et al

ACREAGE: 65.00

LEASE NO: _____ ACREAGE: 78.20

PROPOSED WORK: DRILL CONVERT DRILL DEEPER FRACTURE OR STIMULATE PLUG OFF OLD FORMATION
 PERFORATE NEW FORMATION OTHER PHYSICAL CHANGE IN WELL (SPECIFY) _____

PLUG AND ABANDON CLEAN OUT AND REPLUG TARGET FORMATION: Marcellus Shale ESTIMATED DEPTH: 25,194' MD 7,240' TVD

WELL OPERATOR: HG Energy II Appalachia, LLC
ADDRESS: 5260 Dupont Road
Parkersburg, WV 26101

DESIGNATED AGENT: Diane C. White
ADDRESS: 5260 Dupont Road
Parkersburg, WV 26101



FILE NO: 32-36-G-19
DRAWING NO: Schoen 1205 N-2H Well Plat
SCALE: 1" = 2000'
MINIMUM DEGREE OF ACCURACY:
Submeter
PROVEN SOURCE OF ELEVATION:
CORS, Bridgeport, WV

STATE OF WEST VIRGINIA
DEPARTMENT OF ENVIRONMENTAL PROTECTION
OIL AND GAS DIVISION

DATE: November 13 2020
OPERATOR'S WELL NO. Schoen 1205 N-2H
API WELL NO
47 - 033 - 00000
STATE COUNTY PERMIT

WELL TYPE: OIL GAS LIQUID INJECTION WASTE DISPOSAL
(IF GAS) PRODUCTION: STORAGE DEEP SHALLOW

LOCATION: ELEVATION: 1,407.3' WATERSHED: Middle West Fork Creek
DISTRICT: Grant / Union

Top: Mount Clare
QUADRANGLE: Btm: West Milford
COUNTY: Harrison
ACREAGE: 65.00

SURFACE OWNER: George & Rosanne Schoen
ROYALTY OWNER: Willa Post Robey, et al

LEASE NO: _____ ACREAGE: 78.20

PROPOSED WORK: DRILL CONVERT DRILL DEEPER FRACTURE OR STIMULATE PLUG OFF OLD FORMATION
 PERFORATE NEW FORMATION OTHER PHYSICAL CHANGE IN WELL (SPECIFY) _____

PLUG AND ABANDON CLEAN OUT AND REPLUG TARGET FORMATION: Marcellus Shale ESTIMATED DEPTH: 25.194' MD 7,240' TVD

WELL OPERATOR: HG Energy II Appalachia, LLC
ADDRESS: 5260 Dupont Road
Parkersburg, WV 26101

DESIGNATED AGENT: Diane C. White
ADDRESS: 5260 Dupont Road
Parkersburg, WV 26101



No.	TM / Par	Owner	Bk / Pg	Ac.
1	447 / 2	George & Roseanne Schoen	1148 / 1059	65.00
2	447 / 3	George & Roseanne Schoen	1253 / 302	10.06
3	446 / 29	John F. McCuskey II, et al	1121 / 25	75.00
4	446 / 15	Vera E. & Oral K. Haught	1582 / 896	14.40
5	446 / 28.2	David D. Vanhorn (LE), et al	W177 / 92	42.66
6	446 / 28.5	Robert L. Vanhorn	1352 / 91	1.52
7	446 / 12	Marilyn Gaines	1192 / 300	2.93
8	446 / 8	Ruth Ann & Ralph Bradbury	1403 / 610	22.10
9	446 / 15.2	Mildred R. Dean	1060 / 270	0.72
10	446 / 15.1	David & Grace Hughes	1257 / 694	0.31
11	446 / 14	Lisa D. Grogg	1583 / 301	0.14
12	446 / 13	Kimberly Vanscoy	1306 / 5	0.27
13	446 / 13.1	Mack & Thelma Samples	1578 / 761	0.21
14	446 / 11	Mildred Dean	1060 / 270	0.41
15	446 / 10	Karen A. Hayes	1397 / 1135	0.25
16	446 / 7.1	Karen A. Hayes	1397 / 1135	0.03
17	446 / 9	Karen A. Hayes	1397 / 1135	0.36
18	446 / 7	James R. & Sharon L. Allman	1437 / 165	91.79
19	426 / 79	William Lynn Snyder	1022 / 1098	22.00
20	426 / 66	Michael W. & Robert D. Rector	1621 / 719	41.75
21	426 / 65	G. Thomas Smith	1277 / 1174	29.79
22	426 / 51	MBW LLC	1539 / 573	3.60
23	426 / 50	G. Thomas Smith	1277 / 1174	66.80
24	426 / 35.9	MBW LLC	1539 / 573	12.77
25	426 / 35.6	CARCAR LLC	1555 / 1001	2.00
26	426 / 35	Bernard D. Bennett II	1423 / 586	5.66
27	426 / 35.11	Brian M. Koortz	1495 / 551	1.05
28	426 / 35.2	George & Amy Dawson	1380 / 505	1.08
29	426 / 35.8	Lost Creek Salvage LLC	1539 / 1088	85.23
30	426 / 35.4	Christopher M. Fogg, et al	1332 / 822	3.93
31	426 / 35.3	Michael A. Ramsey	1645 / 1003	3.92
32	426 / 31.4	Mark E. Gray & Roberta J. Reed	1301 / 788	1.32
33	426 / 31.5	Timothy V. Gray	1257 / 1211	1.33
34	426 / 31.6	Timothy V. Gray	1265 / 785	0.30
35	426 / 31	Mark A. & Janet H. Benincosa	1054 / 401	10.41
36	426 / 31.3	Steven A. McClung	1629 / 183	1.58
37	426 / 34.6	Daniel & Paul Bright	1474 / 624	3.76
38	426 / 34.5	Allen D. & Vida J. Roy	1343 / 769	2.92
39	426 / 34.7	Allen D. & Vida J. Roy	1343 / 769	2.82
40	426 / 12.1	Derek & Jennifer Cullip	1393 / 456	7.07
41	426 / 12	Annette J. Cobun	1496 / 37	74.90
42	2015 / 49	Judith A. & Robert T. Carr, III	1229 / 992	0.31
43	2015 / 48	Nancy K. Stemple	1357 / 398	0.40

No.	TM / Par	Owner	Bk / Pg	Ac.
44	2015 / 47	Travis S. Yost	1671 / 817	0.31
45	2015 / 46	Stephanie & Garry W. Hedrick, Sr.	1376 / 126	0.28
46	2015 / 45	Brenda S. Cool	1474 / 485	0.32
47	2015 / 44	Miracle Properties, LLC	1463 / 1257	0.27
48	2015 / 43	Stephen J. Wood	1416 / 814	0.25
49	2015 / 42	Matthew M. & Lindsay D. Cather-Barnes	1527 / 1116	0.25
50	2015 / 41	Annette J. Cobun	1496 / 37	0.26
51	2015 / 40	Addie J. Gabriel	1375 / 341	0.31
52	2015 / 22	Jonathan A. & Laurel L. Hill	1621 / 874	0.22
53	2015 / 20	Sharron R. & Nicole R. Elliott	1405 / 34	0.22
54	2015 / 19	Vicki L. Stickle	1618 / 1309	0.23
55	2015 / 18	Sharron R. & Nicole R. Elliott	1319 / 652	0.22
56	2015 / 17	James M. & Crystal L. Gizzi	1419 / 1201	0.23
57	2015 / 16	Caleb & Stephanie Childers	1639 / 1310	0.22
58	2015 / 15	Richard C. Casto	1557 / 588	0.23
59	2015 / 14	Hope Haught	1578 / 472	0.26
60	2015 / 13	Rose M. Kroll	1223 / 130	0.72
61	2015 / 12	Paul J. & Lynn M. Dempsey	1245 / 403	0.28
62	2015 / 11	Laura E. Clark	1434 / 234	0.27
63	2015 / 10	James T. & Atha V. Matheny	1306 / 155	0.30
64	2015 / 9	Thomas K. Barratt, et al	1670 / 412	0.26
65	2015 / 8	Michael B. & Maria L. Ammons	1364 / 386	0.33
66	2015 / 7	Nathan & Carrie Jo Rhoades	1630 / 108	0.26
67	2015 / 6	Jennifer A. Wright & David E. Bush Jr.	1496 / 1040	0.29
68	2015 / 5	Joseph L. & Erica D. Reed	1358 / 1142	0.24
69	2015 / 4	Bryan L. & Kalessa R. Ware	1496 / 500	0.28
70	2015 / 3	Robert J. Morris	1360 / 501	0.26
71	2015 / 2	Peter Mueller & Margot Eakle	1246 / 175	0.32
72	2015 / 1	Robert W. McCulley	1581 / 308	0.26
73	406 / 47.1	James & Matilisa Swenskie	1506 / 1137	1.49
74	406 / 24	Clarence H. Woodford II, et ux	W163 / 1145	160.49
75	406 / 44.1	Christine & Philip D. Wright	1301 / 588	3.01
76	406 / 44	Lawrence & Jane Hill	1301 / 586	3.11
77	406 / 46	Samuel & Mary Ann Danes	1317 / 924	0.22
78	406 / 45	Lidda Danes	767 / 472	0.73
79	406 / 47	Annette J. Cobun	1496 / 37	72.13
80	406 / 23	Roger L. & Teri A. Wilmoth	1332 / 1017	57.94
81	406 / 23.2	Trans Allegheny Interstate Line Company	1544 / 463	7.50
82	406 / 21	Robert K. Lowther	1427 / 565	17.44
83	406 / 21.2	Robert K. & Linda K. Lowther	1025 / 1071	0.90
84	406 / 21.8	Brian K. & Jayme E. Lowther	1506 / 806	49.53
85	406 / 9	John L. & Mary E. Stenger	1580 / 204	309.00
86	406 / 8	Robert J. Stenger	1621 / 54	166.25

FILE NO: 32-36-G-19
DRAWING NO: Schoen 1205 N-2H Well Plat
SCALE: 1" = 2000'
MINIMUM DEGREE OF ACCURACY:
Submeter
PROVEN SOURCE OF ELEVATION:
CORS, Bridgeport, WV

STATE OF WEST VIRGINIA
DEPARTMENT OF ENVIRONMENTAL PROTECTION
OIL AND GAS DIVISION

DATE: November 13 2020
OPERATOR'S WELL NO. Schoen 1205 N-2H
API WELL NO
47 - 033 - 06000
STATE COUNTY PERMIT

WELL TYPE: OIL GAS LIQUID INJECTION WASTE DISPOSAL
(IF GAS) PRODUCTION: STORAGE DEEP SHALLOW

LOCATION: ELEVATION: 1,407.3' WATERSHED: Middle West Fork Creek
DISTRICT: Grant / Union

Top: Mount Clare
QUADRANGLE: Btm: West Milford
COUNTY: Harrison

SURFACE OWNER: George & Rosanne Schoen

ACREAGE: 65.00

ROYALTY OWNER: Willa Post Robey, et al

LEASE NO: ACREAGE: 78.20

PROPOSED WORK: DRILL CONVERT DRILL DEEPER FRACTURE OR STIMULATE PLUG OFF OLD FORMATION
 PERFORATE NEW FORMATION OTHER PHYSICAL CHANGE IN WELL (SPECIFY)

PLUG AND ABANDON CLEAN OUT AND REPLUG TARGET FORMATION: Marcellus Shale ESTIMATED DEPTH: 7,240' TVD 25,194' MD

WELL OPERATOR: HG Energy II Appalachia, LLC
ADDRESS: 5260 Dupont Road
Parkersburg, WV 26101

DESIGNATED AGENT: Diane C. White
ADDRESS: 5260 Dupont Road
Parkersburg, WV 26101