

4703305998

WW-7  
8-30-06



West Virginia Department of Environmental Protection  
Office of Oil and Gas  
**WELL LOCATION FORM: GPS**

API: 47-033-05998 WELL NO.: White #1

FARM NAME: W.L. Hall

RESPONSIBLE PARTY NAME: Coastal Drilling East, LLC

COUNTY: Harrison DISTRICT: Union

QUADRANGLE: Big Isaac

SURFACE OWNER: Jay C. & Karen Hayhurst

ROYALTY OWNER: Hall & White Heirs

UTM GPS NORTHING: 4333588.0

UTM GPS EASTING: 539785.0 GPS ELEVATION: 1048.08'

The Responsible Party named above has chosen to submit GPS coordinates in lieu of preparing a new well location plat for a plugging permit or assigned API number on the above well. The Office of Oil and Gas will not accept GPS coordinates that do not meet the following requirements:

1. Datum: NAD 1983, Zone: 17 North, Coordinate Units: meters, Altitude: height above mean sea level (MSL) – meters.
2. Accuracy to Datum – 3.05 meters
3. Data Collection Method:

Survey grade GPS \_\_\_\_ : Post Processed Differential \_\_\_\_  
Real-Time Differential \_\_\_\_

Mapping Grade GPS \_\_\_\_ : Post Processed Differential \_\_\_\_  
Real-Time Differential \_\_\_\_

4. Letter size copy of the topography map showing the well location.

I the undersigned, hereby certify this data is correct to the best of my knowledge and belief and shows all the information required by law and the regulations issued and prescribed by the Office of Oil and Gas.

Karen S. Wright  
Signature

Division Manager  
Title

8/16/21  
Date

09/03/2021

# WV Oil & Gas Wells (WVOG)

4703305998P

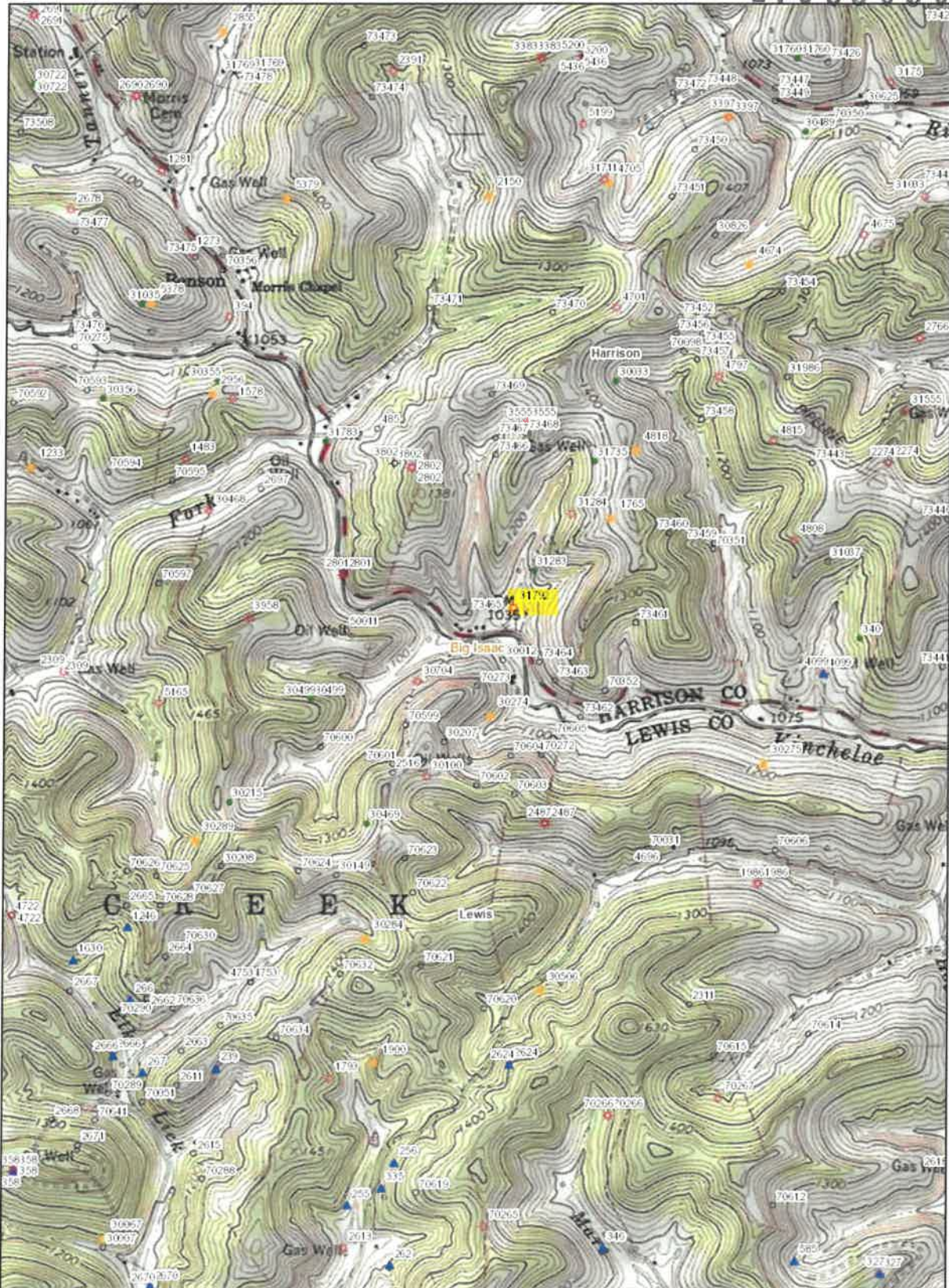

8/16/2021, 1:05:41 PM

- Individual Wells
- Other (including Permits)
  - ◊ Gas
  - Oil
  - ◊ Oil and Gas Combination
  - ◊ Dry
  - ▲ Service
- Labels (7.5' Quadrangles)
- ◻ 7.5' Quadrangles
  - ◻ State Boundary
  - ◻ Counties
  - ◻ County Labels

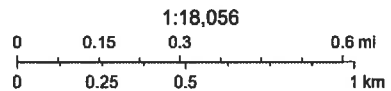

Copyright © 2013 National Geographic Society, i-cubed  
The West Virginia Geological and Economic Survey (WVGES)  
West Virginia Geological and Economic Survey (WVGES)



8/16/2021, 1:18:08 PM

- Individual Wells**
- ↖ Gas
  - Oil
  - Oil and Gas Combination
  - ◇ Dry
  - ▲ Service
  - Other (including Permits)
- Labels (7.5' Quadrangles)**
- 7.5' Quadrangles
  - State Boundary
  - Counties
  - County Labels

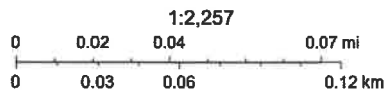

Maxar, Microsoft  
 The West Virginia Geological and Economic Survey (WVGES)  
 West Virginia Geological and Economic Survey (WVGES)

# WV Oil & Gas Wells (WVOG)

4703305998P

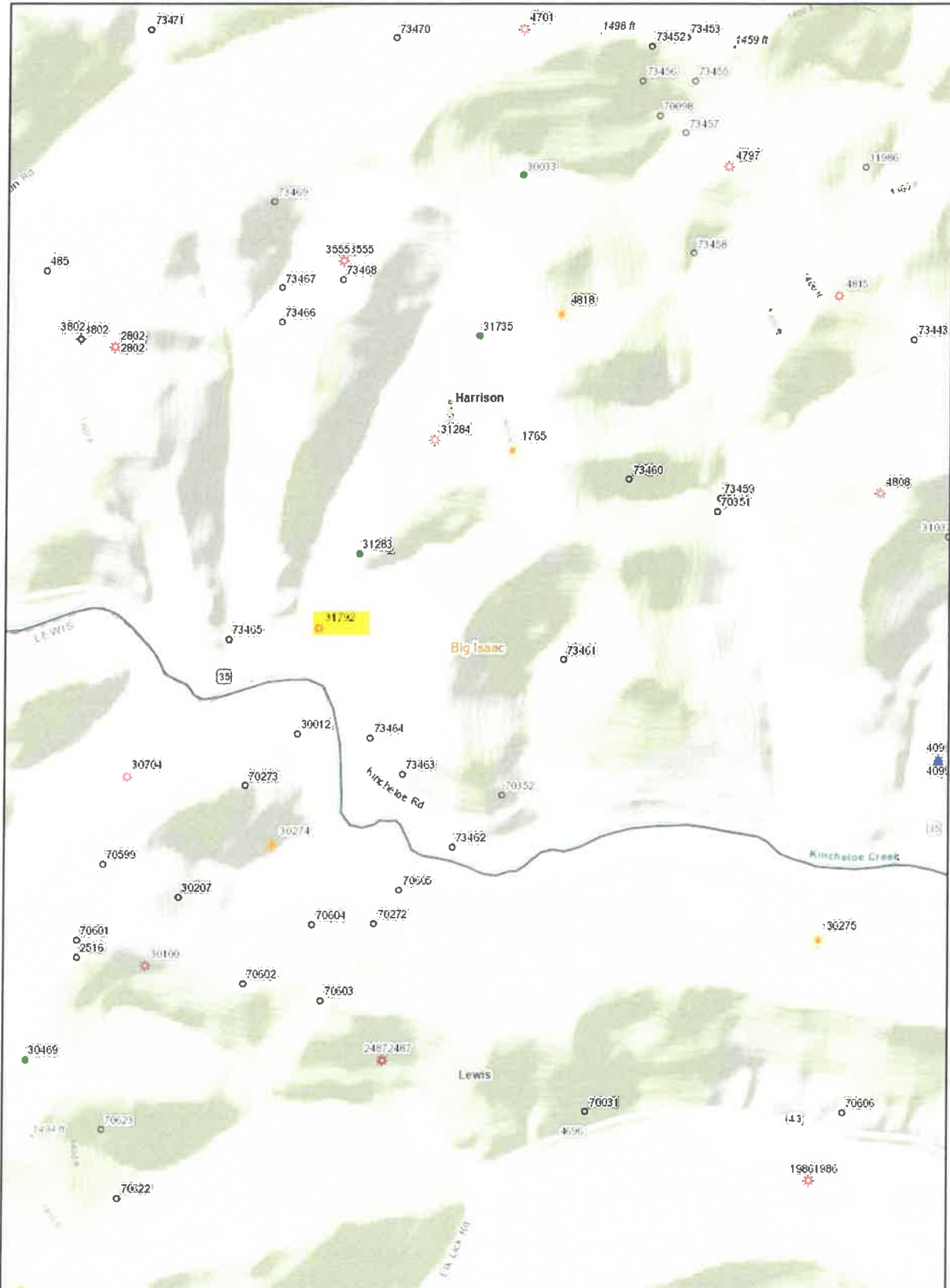

8/16/2021, 1:09:15 PM

- Individual Wells
- ★ Gas
  - Oil
  - Oil and Gas Combination
  - ◆ Dry
  - ▲ Service
  - Other (including Permits)
- Labels (7.5' Quadrangles)
- 7.5' Quadrangles
  - State Boundary
  - Counties
  - County Labels

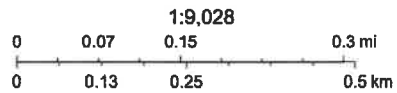

VITA, West Virginia GIS, Esri, HERE, Garmin, INCREMENT P, Intermap, USGS, METI/NASA, EPA, USDA  
 The West Virginia Geological and Economic Survey (WVGES)  
 West Virginia Geological and Economic Survey (WVGES)

West Virginia Geological and Economic Survey

09/03/2021