

| Tag | Bearing | Dist. | Description |
|-----|------------|----------|---------------|
| L1 | N 80°16' W | 3,360.9' | 5/8" Rebar |
| L2 | N 63°36' E | 1,448.3' | 47-033-00629 |
| L3 | S 83°40' E | 2,992.7' | 1" Iron pipe |
| L4 | S 63°02' E | 1,709.8' | 47-033-01215 |
| L5 | N 83°22' E | 3,680.3' | Landing point |

Wellhead Layout (Not to Scale)

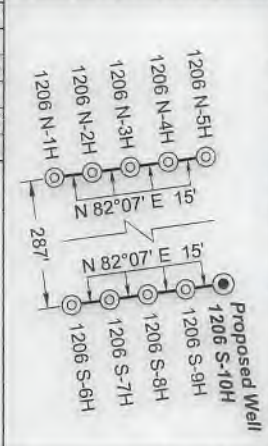

Notes:
Well No. 1206 S-10H
UTM NAD 1983 (USSF)
Top Hole Coordinates
N: 14,220,504.10'
E: 1,815,573.55'
Landing Point Coordinates
N: 14,220,929.14'
E: 1,819,229.21'
Bottom Hole Coordinates
N: 14,203,754.97'
E: 1,825,548.86'

Notes: Well No. 1206 S-10H
West Virginia Coordinate System of 1927, North Zone based upon Differential GPS Measurements.
Top Hole coordinates
Latitude: 39°09'26.08"
Longitude: 80°22'56.18"
Bottom Hole coordinates
Latitude: 39°06'39.78"
Longitude: 80°20'51.04"
UTM Zone 17, NAD 1983
Top Hole Coordinates
N: 4,334,418.319m
E: 553,387.925m
Bottom Hole Coordinates
N: 4,329,313.170m
E: 556,428.410m
Plat orientation and corner and well references are based upon the grid north meridian.
Well location references are based upon the magnetic meridian.

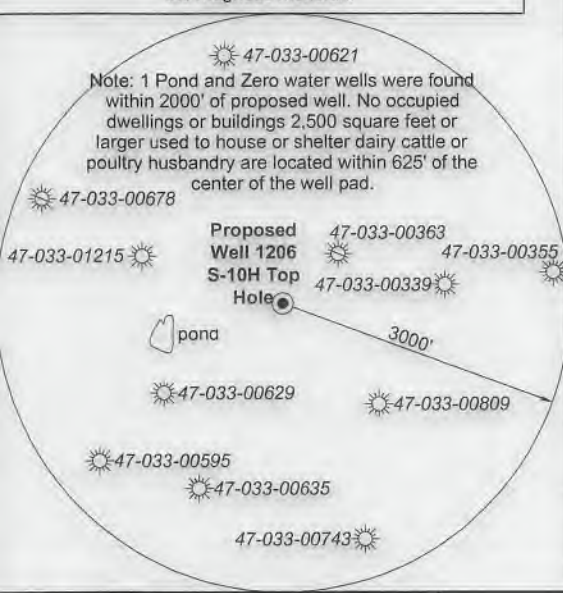

Well Location References Not to Scale 1206 Pad

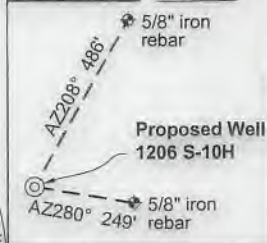

Legend

- Proposed gas well
- Well Reference, as noted
- Monument, as noted
- Existing Well, as noted
- Existing Plugged Well, as noted
- Digitized Well, as noted
- Surface boundary (approx.)
- Interior surface tracts (approx.)
- Creek or Drain
- Existing Road



I, the undersigned, hereby certify that this plat is correct to the best of my knowledge and belief and shows all the information required by law and the rules issued and prescribed by the Department of Environmental Protection.

Dwayne D. Matheny
Dwayne D. Matheny, P.S. 2070



FILE NO: 06-36-12-G-H-19
DRAWING NO: 1206 S-10H Well Plat
SCALE: 1" = 2000'
MINIMUM DEGREE OF ACCURACY: Submeter
PROVEN SOURCE OF ELEVATION: CORS, Bridgeport, WV

STATE OF WEST VIRGINIA
DEPARTMENT OF ENVIRONMENTAL PROTECTION
OIL AND GAS DIVISION

DATE: January 20 2020
OPERATOR'S WELL NO. 1206 S-10H
API WELL NO. **H6A**
47 - 033 - **05927**
STATE COUNTY PERMIT

WELL TYPE: OIL GAS LIQUID INJECTION WASTE DISPOSAL
(IF GAS) PRODUCTION: STORAGE DEEP SHALLOW

LOCATION: ELEVATION: 1,350' WATERSHED: Middle West Fork Creek
DISTRICT: Grant
SURFACE OWNER: Antonio P., LLC
ROYALTY OWNER: C. Earl Snider, et al LEASE NO: ACREAGE: 233.66
PROPOSED WORK: DRILL CONVERT DRILL DEEPER FRACTURE OR STIMULATE PLUG OFF OLD FORMATION
 PERFORATE NEW FORMATION OTHER PHYSICAL CHANGE IN WELL (SPECIFY) _____ 7,252' TVD
 PLUG AND ABANDON CLEAN OUT AND REPLUG TARGET FORMATION: Marcellus Shale ESTIMATED DEPTH: 27,405' MD

WELL OPERATOR: HG Energy II Appalachia, LLC DESIGNATED AGENT: Diane C. White
ADDRESS: 5260 Dupont Road ADDRESS: 5260 Dupont Road
Parkersburg, WV 26101 Parkersburg, WV 26101



| ID | Lease |
|-----|----------------------------|
| 1 | C. Earl Snider, et al |
| 32 | Alton Bell, et al |
| 33 | Alton Bell |
| 34 | Marcella R. Bond, et al |
| 35 | Mary E. Kennedy, et al |
| 36 | J.C. McWhorter, et al |
| 37 | Lillie Gifford, et al |
| 38 | Lloyd Stout, et al |
| 39 | S.J. Davisson |
| 41 | J.N. Rector, et al |
| 44 | Lucy Davisson |
| 46 | Willa E. Ware, et al |
| 47 | G. Manley Currey, et al |
| 52 | N.A. McWhorter, et al |
| 53 | G. Manley Currey, et al |
| 54 | Sopha McWhorter, et al |
| 55 | B. Swisher, et ux |
| 56 | Sopha McWhorter, et al |
| 57 | Alcinda B. Jackson, et vir |
| 61 | Ella Goodwin, et al |
| 62 | A.S. Holbert |
| 63 | N.J. Melton |
| 64 | N.J. Melton |
| 65 | B.B. Curtis, et al |
| N26 | Marcella R. Bond, et al |

Harrison County - Grant Outside District

| No. | TM / Par | Owner | Bk / Pg | Ac. |
|-----|------------|-----------------------------------|-------------|--------|
| 1 | 426 / 71 | Antonio P., LLC | 1503 / 291 | 233.35 |
| 2 | 426 / 72 | Charles R. & Franklin L. Sutton | 1301 / 98 | 30.00 |
| 3 | 426 / 63 | Charles R. & Franklin L. Sutton | 1301 / 98 | 51.33 |
| 4 | 426 / 73 | Charles R. & Franklin L. Sutton | 1301 / 98 | 22.96 |
| 5 | 426 / 74 | Harriet June Ferree | 1514 / 480 | 60.30 |
| 6 | 426 / 77 | Kenneth E. Rigdon | 1569 / 903 | 28.26 |
| 7 | 426 / 75 | Dale & Lepha Ables, et al | F119 / 565 | 3.00 |
| 8 | 426 / 76 | Frances Phares, et al | W166 / 606 | 7.00 |
| 9 | 446 / 4.1 | Johnny & Emmalie Maxwell | 1453 / 980 | 0.98 |
| 10 | 446 / 4 | Bob R. Blankenship | 1310 / 740 | 27.67 |
| 11 | 446 / 5 | Kathy D. Bennett | W184 / 51 | 20.38 |
| 12 | 446 / 6 | Robert N. Rector | 1621 / 719 | 49.33 |
| 13 | 446 / 3 | Antonio P., LLC | 1503 / 291 | 200.00 |
| 14 | 446 / 24 | Robert N. Rector | 1621 / 719 | 82.90 |
| 15 | 446 / 28.2 | David D. Vanhorn, et al | W177 / 92 | 42.66 |
| 16 | 446 / 38 | Sandra J. Hogsed | 1257 / 137 | 70.16 |
| 17 | 446 / 34 | David & Daniel Curry | 1451 / 987 | 97.41 |
| 18 | 446 / 34.1 | Corey Alan Rudder | 1537 / 200 | 0.79 |
| 19 | 446 / 34.2 | Corey Alan Rudder | 1537 / 200 | 0.29 |
| 20 | 446 / 34.4 | Sheila K. Frazier | 1536 / 1056 | 0.38 |
| 21 | 446 / 36.1 | Sarah M. Hogsed | 1434 / 1034 | 0.15 |
| 22 | 446 / 48.1 | Karen Stronsider | F118 / 483 | 0.75 |
| 23 | 446 / 37 | Sandra J. Hogsed | 1123 / 956 | 3.00 |
| 24 | 446 / 48 | Charles R. & Franklin L. Sutton | --- / --- | 88.00 |
| 25 | 446 / 19 | Charles R. & Franklin L. Sutton | 1284 / 75 | 63.00 |
| 26 | 466 / 18 | Charles R. & Franklin L. Sutton | 1420 / 1107 | 82.50 |
| 27 | 466 / 38 | Charles R. & Franklin L. Sutton | 1342 / 1173 | 123.00 |
| 28 | 467 / 29.1 | Charles R. & Franklin L. Sutton | 1170 / 396 | 129.61 |
| 29 | 466 / 56 | Charles R. & Franklin L. Sutton | 1170 / 396 | 110.00 |
| 30 | 466 / 71 | Joyce A. & Vernon D. Cochran, Jr. | 1253 / 240 | 91.79 |
| 31 | 467 / 49 | Charles R. & Franklin L. Sutton | 1234 / 635 | 105.17 |
| 32 | 487 / 2 | Mark Hutson | 1410 / 156 | 10.17 |
| 33 | 487 / 10 | Donley W. & Mark Hutson | 1410 / 164 | 6.85 |
| 34 | 466 / 71.1 | Tracy L. Hebb | 1417 / 782 | 4.16 |
| 35 | 466 / 71.2 | Tracy L. Smith | 1358 / 1193 | 5.00 |

Lewis County - Hackers Creek District

| No. | TM / Par | Owner | Bk / Pg | Ac. |
|-----|----------|-------------------------------|-----------|-------|
| 36 | 9C / 48 | Everet Randolph | W28 / 236 | 12.11 |
| 37 | 10C / 22 | Leonard C. & Cynthia L. Riley | --- / --- | 1.00 |
| 38 | 9C / 41 | Elizabeth J. Hicks | W26 / 481 | 47.37 |
| 39 | 10C / 19 | Myrtle B. Arbogast | W17 / 218 | 1.20 |
| 40 | 10C / 2 | Myrtle B. Arbogast | W17 / 218 | 78.64 |
| 41 | 10C / 4 | Myrtle B. Arbogast | W17 / 218 | 48.90 |

Detail 1 - Scale: 1" = 500'

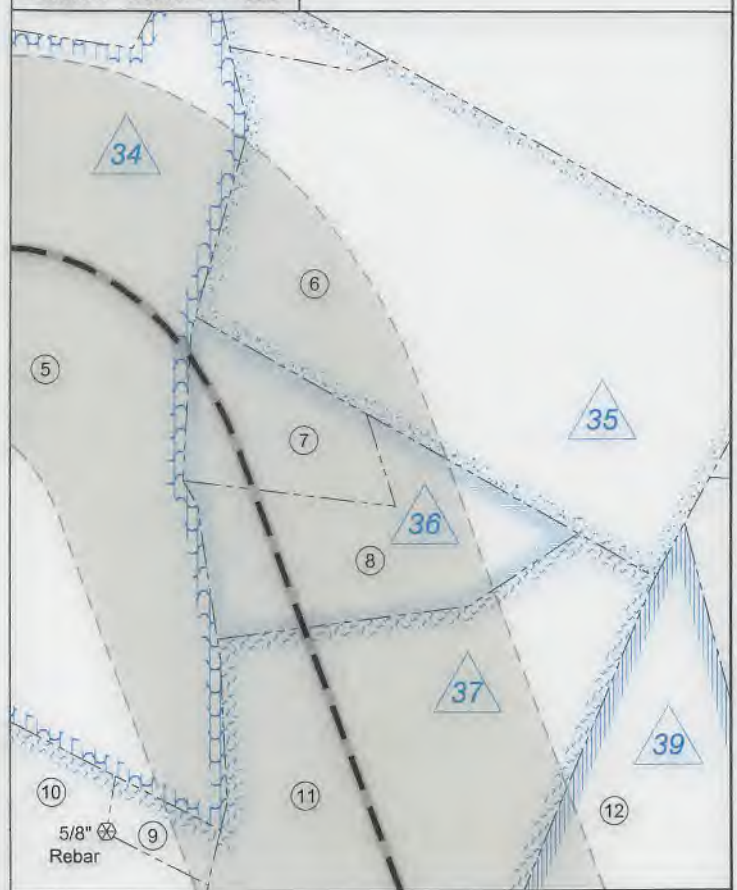

Detail 2 - Scale: 1" = 500'

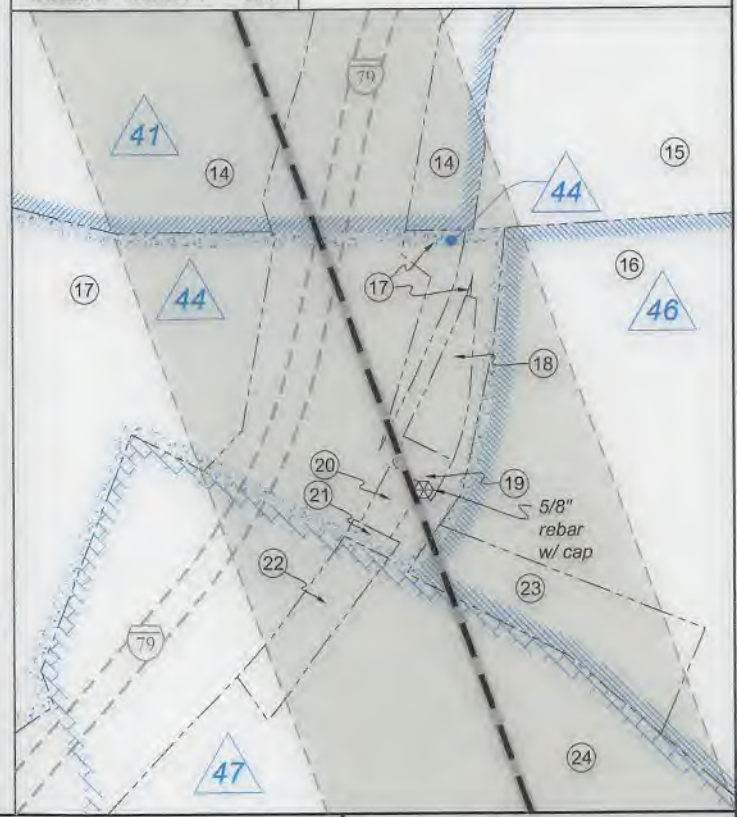

FILE NO: 06-36-12-G-H-19

DRAWING NO: 1206 S-10H Well Plat

SCALE: 1" = 2000'

MINIMUM DEGREE OF ACCURACY:
Submeter

PROVEN SOURCE OF ELEVATION:
CORS, Bridgeport, WV

STATE OF WEST VIRGINIA
DEPARTMENT OF ENVIRONMENTAL PROTECTION
OIL AND GAS DIVISION

DATE: January 20 2020

OPERATOR'S WELL NO. 1206 S-10H

API WELL NO. H44

47 - 033 - 05967
STATE COUNTY PERMIT

WELL TYPE: OIL GAS LIQUID INJECTION WASTE DISPOSAL
(IF GAS) PRODUCTION: STORAGE DEEP SHALLOW

LOCATION: ELEVATION: 1,350' WATERSHED: Middle West Fork Creek

DISTRICT: Grant

SURFACE OWNER: Antonio P., LLC

ROYALTY OWNER: C. Earl Snider, et al

PROPOSED WORK: DRILL CONVERT DRILL DEEPER FRACTURE OR STIMULATE PLUG OFF OLD FORMATION
 PERFORATE NEW FORMATION OTHER PHYSICAL CHANGE IN WELL (SPECIFY) _____ 7.252' TVD

PLUG AND ABANDON CLEAN OUT AND REPLUG TARGET FORMATION: Marcellus Shale ESTIMATED DEPTH: 27,405' MD

WELL OPERATOR: HG Energy II Appalachia, LLC

ADDRESS: 5260 Dupont Road
Parkersburg, WV 26101

DESIGNATED AGENT: Diane C. White

ADDRESS: 5260 Dupont Road
Parkersburg, WV 26101