

1209 S-11H PAGE 2 OF 3

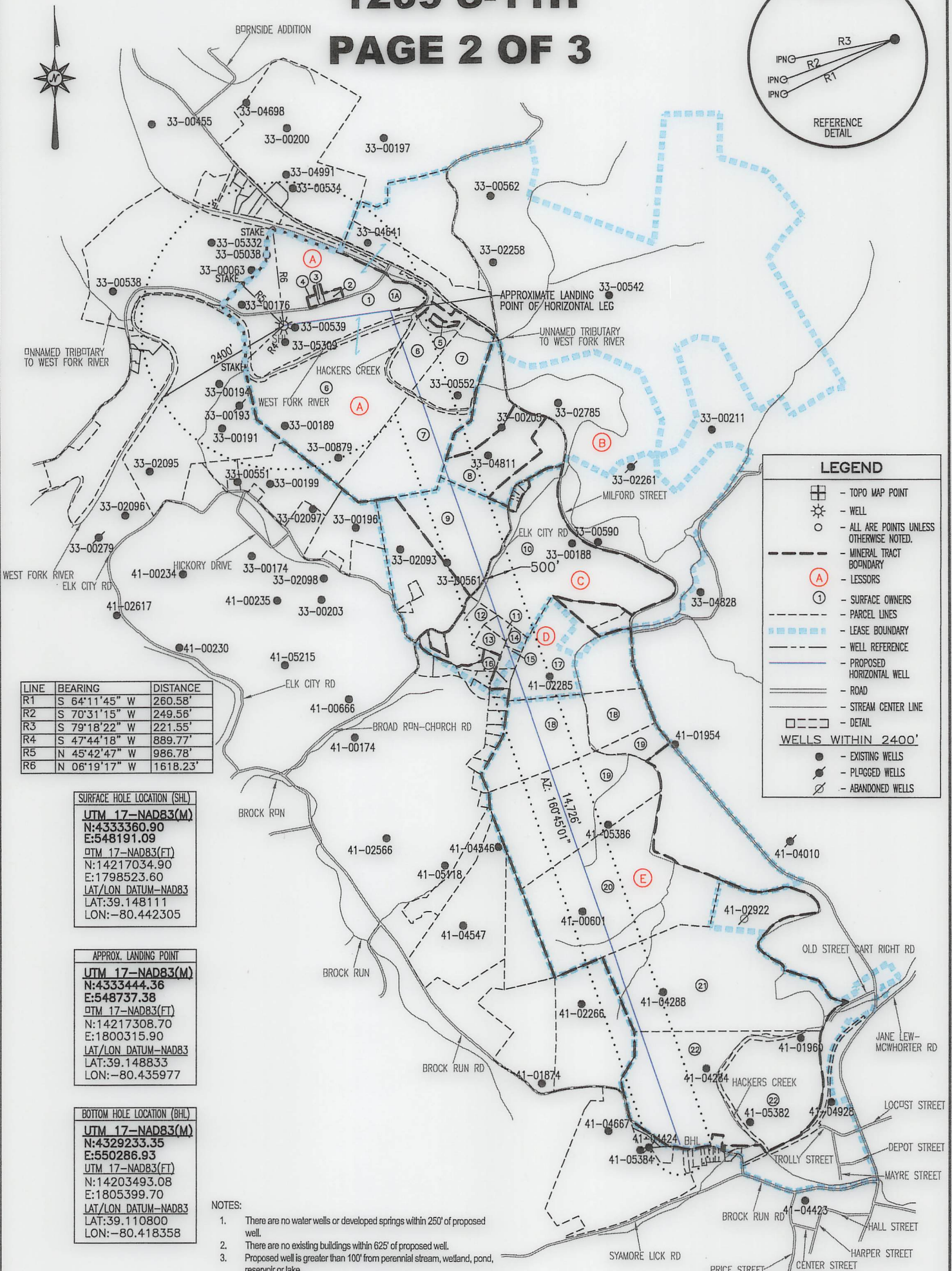
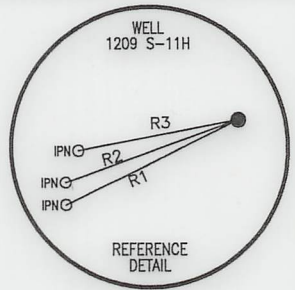

LEGEND

- TOPO MAP POINT
- WELL
- ALL ARE POINTS UNLESS OTHERWISE NOTED.
- MINERAL TRACT BOUNDARY
- LESSORS
- SURFACE OWNERS
- PARCEL LINES
- LEASE BOUNDARY
- WELL REFERENCE
- PROPOSED HORIZONTAL WELL
- ROAD
- STREAM CENTER LINE
- DETAIL

WELLS WITHIN 2400'

- EXISTING WELLS
- PLUGGED WELLS
- ABANDONED WELLS

LINE	BEARING	DISTANCE
R1	S 64°11'45" W	260.58'
R2	S 70°31'15" W	249.56'
R3	S 79°18'22" W	221.55'
R4	S 47°44'18" W	889.77'
R5	N 45°42'47" W	986.78'
R6	N 06°19'17" W	1618.23'

SURFACE HOLE LOCATION (SHL)

UTM 17-NAD83(M)
 N:4333360.90
 E:548191.09

DTM 17-NAD83(FT)
 N:14217034.90
 E:1798523.60

LAT/LON DATUM-NAD83
 LAT:39.148111
 LON:-80.442305

APPROX. LANDING POINT

UTM 17-NAD83(M)
 N:4333444.36
 E:548737.38

DTM 17-NAD83(FT)
 N:14217308.70
 E:1800315.90

LAT/LON DATUM-NAD83
 LAT:39.148833
 LON:-80.435977

BOTTOM HOLE LOCATION (BHL)

UTM 17-NAD83(M)
 N:4329233.35
 E:550286.93

UTM 17-NAD83(FT)
 N:14203493.08
 E:1805399.70

LAT/LON DATUM-NAD83
 LAT:39.110800
 LON:-80.418358

- NOTES:
1. There are no water wells or developed springs within 250' of proposed well.
 2. There are no existing buildings within 625' of proposed well.
 3. Proposed well is greater than 100' from perennial stream, wetland, pond, reservoir or lake.
 4. There are no native trout streams within 300' of proposed well.
 5. Proposed well is greater than 1000' from surface/groundwater intake or public water supply.
 6. It is not the purpose or intention of this plat to represent surveyed locations of the surface or mineral parcels depicted hereon. The location of the boundary lines, as shown, are based on record deed descriptions, field evidence found and/or tax map position, unless otherwise noted.

API WELL #: 47 33 05947
 STATE COUNTY PERMIT

JANUARY 25, 2019

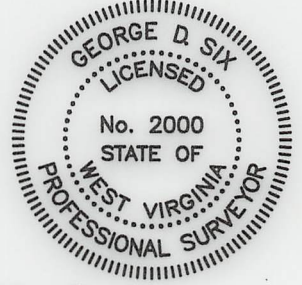

Blue Mountain
 11023 MASON DIXON HIGHWAY
 BURTON, WV 26562
 PHONE: (304) 662-6486

George D. Six

SUBJECT WELL
1209 UNIT S-11H

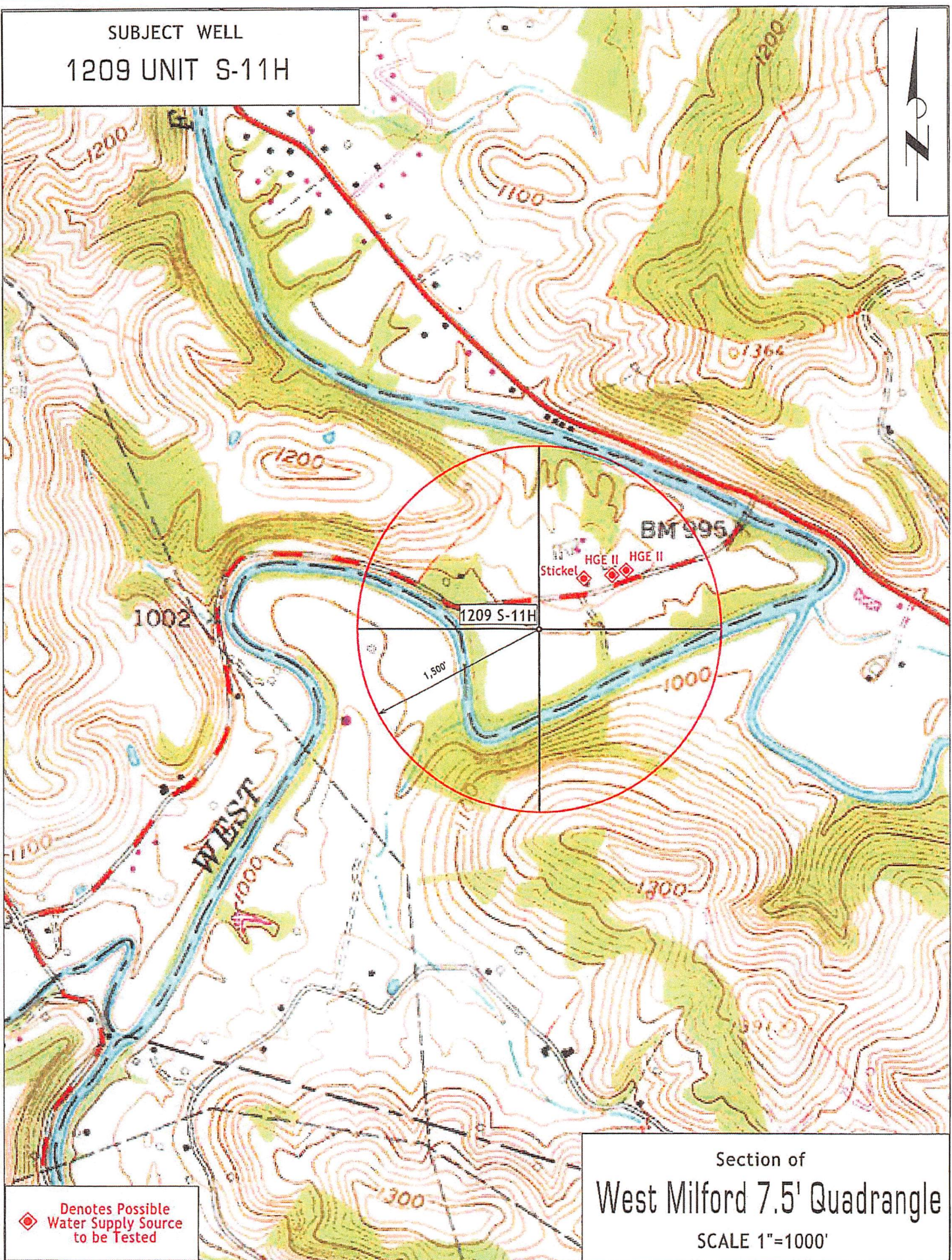

◆ Denotes Possible
Water Supply Source
to be Tested

Section of
West Milford 7.5' Quadrangle
SCALE 1"=1000'

Reclamation Plan For:
NAYS 1209 PAD

NOTE
 REFER TO THE WVDEP
 EROSION AND SEDIMENT CONTROL
 FIELD MANUAL VER. MAY 2012 FOR
 BMPs CONTROLLING EROSION AND
 SEDIMENT FROM SOIL-DISTURBING
 OPERATIONS.

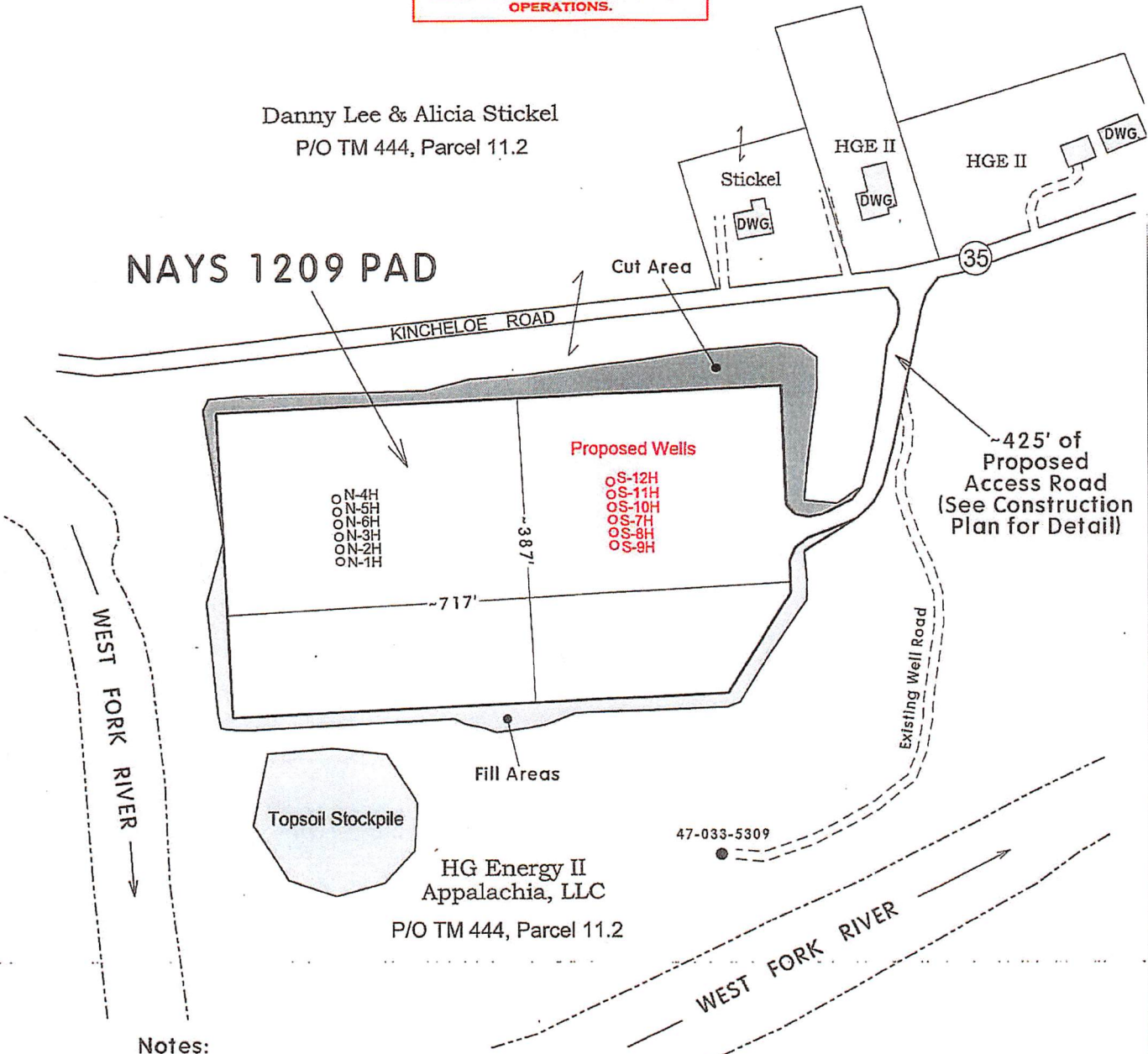

Notes:

- REQUESTED PERMIT IS FOR DRILLING NEW HORIZONTAL WELL.
- LOCATION AND ACCESS ROADS WILL BE CONSTRUCTED AS SHOWN ON THE ENGINEERED DRAWINGS WHICH ACCOMPANY THIS PERMIT APPLICATION. REFERENCE IS HEREBY MADE TO THOSE PLANS FOR MORE DETAIL ON E&S MEASURES TO BE TAKEN TO ENSURE COMPLIANCE WITH WVDEP RECLAMATION STANDARDS.
- ALL DISTURBED AREAS WILL BE RE-VEGETATED AS OUTLINED ON FORM WW-9.
- MAINTAIN SEDIMENT BARRIERS AND DRAINAGE STRUCTURES.
- NO DRILL PIT WILL BE CONSTRUCTED AND A CLOSED LOOP SYSTEM WILL BE UTILIZED TO HANDLE DRILL CUTTINGS.
- DRAWING NOT TO SCALE.