

BHL is located on topo map 3,011 feet south of Latitude: 39° 07' 30"
 SHL is located on topo map 6,803 feet south of Latitude: 39° 10' 00"

BHL is located on topo map 4,450 feet west of Longitude: 80° 25' 00"
 SHL is located on topo map 7,269 feet west of Longitude: 80° 25' 00"

SEE PAGE 2 FOR PLAT DUE TO LENGTH OF LATERAL

SEE PAGE 3 FOR SURFACE OWNERS & LESSORS



03/29/2019

SURFACE HOLE LOCATION (SHL)
UTM 17-NAD83
 N:4333347.25
 E:548191.97
 UTM 17-NAD83(FT)
 N:14216990.10
 E:1798526.50
 LAT/LON DATUM-NAD83
 LAT:39.147988
 LON:-80.442296



APPROX. LANDING POINT
UTM 17-NAD83
 N:4333136.18
 E:547876.44
 UTM 17-NAD83(FT)
 N:14216297.60
 E:1797491.30
 LAT/LON DATUM-NAD83
 LAT:39.146103
 LON:-80.445962

BOTTOM HOLE LOCATION (BHL)
UTM 17-NAD83
 N:4329884.18
 E:549073.10
 UTM 17-NAD83(FT)
 N:14205628.36
 E:1801417.32
 LAT/LON DATUM-NAD83
 LAT:39.116734
 LON:-80.432350

Blue Mountain
 11023 MASON DIXON HIGHWAY
 BURTON, WV 26562
 PHONE: (304) 662-6486

FILE #: 1209 S-8H
 DRAWING #: 1209 S-8H
 SCALE: 1" = 2000'
 MINIMUM DEGREE OF ACCURACY: 1/2500
 PROVEN SOURCE OF ELEVATION: U.S.G.S. MONUMENT THOMAS 1498.81'

I, THE UNDERSIGNED, HEREBY CERTIFY THAT THIS PLAT IS CORRECT TO THE BEST OF MY KNOWLEDGE AND BELIEF AND SHOWS ALL THE INFORMATION REQUIRED BY LAW AND THE REGULATIONS ISSUED AND PRESCRIBED BY THE DEPARTMENT OF ENVIRONMENTAL PROTECTION.

Signed: *George D. Six*
 R.P.E.: _____ L.L.S.: P.S. No. 2000

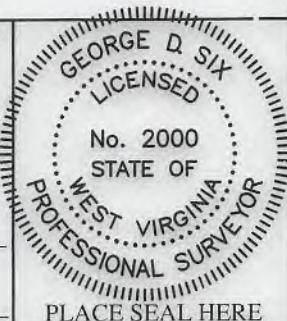

(+) DENOTES LOCATION OF WELL ON UNITED STATES TOPOGRAPHIC MAPS WVDEP
 OFFICE OF OIL & GAS
 601 57TH STREET
 CHARLESTON, WV 25304



DATE: JANUARY 25, 2019
 OPERATOR'S WELL #: 1209 S-8H
 API WELL #: 47 33 05944
 STATE COUNTY PERMIT

Well Type: Oil Waste Disposal Production Deep
 Gas Liquid Injection Storage Shallow

WATERSHED: MIDDLE WEST FORK CREEK ELEVATION: 1,007'±

COUNTY/DISTRICT: HARRISON / UNION QUADRANGLE: WEST MILFORD, WV 7.5'

SURFACE OWNER: HG ENERGY II APPALACHIA, LLC ACREAGE: 95.06±

OIL & GAS ROYALTY OWNER: ANN COVINGTON, ET AL ACREAGE: 474.816±

DRILL CONVERT DRILL DEEPER REDRILL FRACTURE OR STIMULATE
 PLUG OFF OLD FORMATION PERFORATE NEW FORMATION PLUG & ABANDON
 CLEAN OUT & REPLUG OTHER CHANGE (SPECIFY): _____

TARGET FORMATION: MARCELLUS ESTIMATED DEPTH: TVD: 6,900'± TMD: 18,806'±

WELL OPERATOR HG ENERGY II APPALACHIA, LLC DESIGNATED AGENT DIANE C. WHITE
 Address 5260 DUPONT ROAD Address 5260 DUPONT ROAD
 City PARKERSBURG State WV Zip Code 26101 City PARKERSBURG State WV Zip Code 26101

1209 S-8H PAGE 2 OF 3

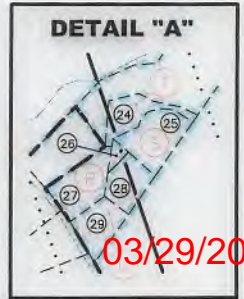

03/29/2019

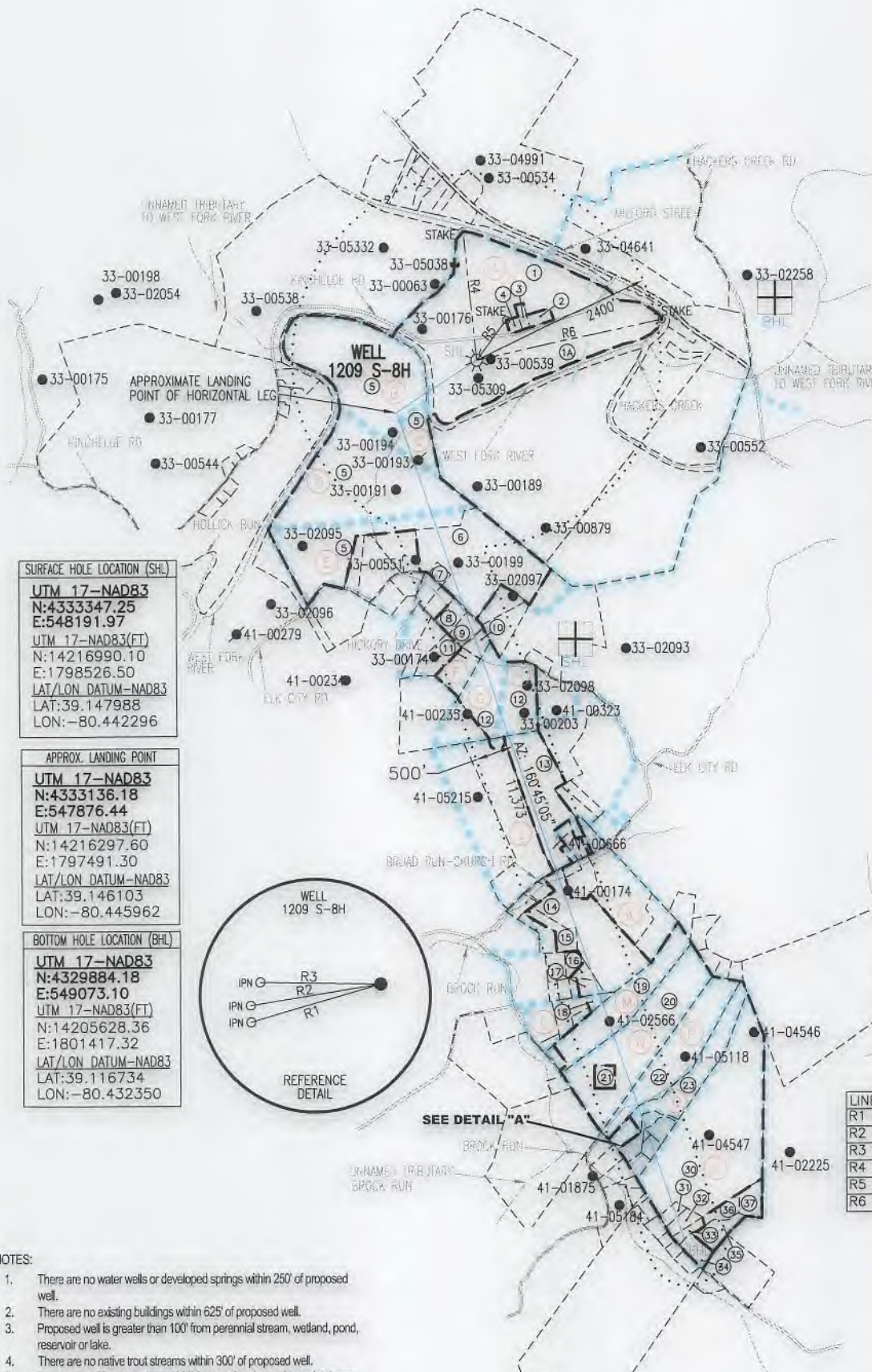

LEGEND	
	- TOPO MAP POINT
	- WELL
	- ALL ARE POINTS UNLESS OTHERWISE NOTED.
	- MINERAL TRACT BOUNDARY
	- LESSORS
	- SURFACE OWNERS
	- PARCEL LINES
	- LEASE BOUNDARY
	- WELL REFERENCE
	- PROPOSED HORIZONTAL WELL
	- ROAD
	- STREAM CENTER LINE
	- DETAIL
WELLS WITHIN 2400'	
	- EXISTING WELLS
	- PLUGGED WELLS
	- ABANDONED WELLS

SURFACE HOLE LOCATION (SHL)
 UTM 17-NAD83
 N:4333347.25
 E:548191.97
 UTM 17-NAD83(FT)
 N:14216990.10
 E:1798526.50
 LAT/LON DATUM-NAD83
 LAT:39.147988
 LON:-80.442296

APPROX. LANDING POINT
 UTM 17-NAD83
 N:4333136.18
 E:547876.44
 UTM 17-NAD83(FT)
 N:14216297.60
 E:1797491.30
 LAT/LON DATUM-NAD83
 LAT:39.146103
 LON:-80.445962

BOTTOM HOLE LOCATION (BHL)
 UTM 17-NAD83
 N:4329884.18
 E:549073.10
 UTM 17-NAD83(FT)
 N:14205628.36
 E:1801417.32
 LAT/LON DATUM-NAD83
 LAT:39.116734
 LON:-80.432350

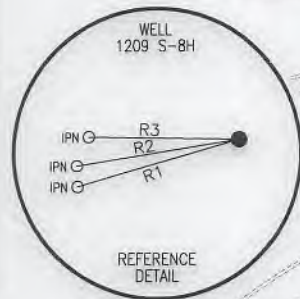

LINE	BEARING	DISTANCE
R1	S 73°49'51" W	246.45'
R2	S 80°48'24" W	240.46'
R3	N 89°02'18" W	219.83'
R4	N 06°13'24" W	1662.99'
R5	N 37°15'31" E	642.54'
R6	N 77°44'26" E	2466.51'

- NOTES:
1. There are no water wells or developed springs within 250' of proposed well.
 2. There are no existing buildings within 625' of proposed well.
 3. Proposed well is greater than 100' from perennial stream, wetland, pond, reservoir or lake.
 4. There are no native trout streams within 300' of proposed well.
 5. Proposed well is greater than 1000' from surface/groundwater intake or public water supply.
 6. It is not the purpose or intention of this plat to represent surveyed locations of the surface or mineral parcels depicted hereon. The location of the boundary lines, as shown, are based on record deed descriptions, field evidence found and/or tax map position, unless otherwise noted.

API WELL #: 47 33 059644
 STATE COUNTY PERMIT



JANUARY 25, 2019

Blue Mountain
 11023 MASON DIXON HIGHWAY
 BURTON, WV 26562
 PHONE: (304) 662-6486

George D. Six

1209 S-8H

PAGE 3 OF 3

03/29/2019

	SURFACE OWNER	DIST-TM/PAR
1	DANNY LEE & ALICIA A. STICKEL	P/O 20-444/11.2
1A	HG ENERGY II APPALACHIA, LLC	P/O 20-444/11.2
2	HG ENERGY II APPALACHIA, LLC	20-444/11.3
3	AARON C. & CHRISTINA P. MEDINA	20-444/11
4	HG ENERGY II APPALACHIA, LLC	20-444/11.1
5	ROCK GARTON	12-444/26
6	ROBERT D. & GEORGANNA STARKEY	12-444/29
7	*MARK A. & KIMBERLY S. LINGER	12-444/29.1
8	STEVEN L. & JOYCE M. CLIFTON	12-444/37.7
9	GARY & MARCIA ROGERS	12-444/37.6
10	WILLIAM J. HOGAN JR.	12-444/37.5
11	*DONALD EARL HONAKER	12-444/37.4
12	ROBERT SCOTT STARKEY	4-7B/60
13	JOHN AUBREY LAMB	4-7B/5.3
14	STEPHEN E. & DONNA D. SMITH	4-7B/29.3
15	*BROAD RUN CEMETERY	4-7B/26
16	CHARLES E. BYRNE	4-7C/86
17	ALLEN C. & LILLY M. JACKSON	4-7C/73
18	FRANK L. & MARY ELLEN BRAGG	4-7C/68
19	ROBERT G. & ALISA G. GUM	4-7C/30.2
20	ROBERT G. & ALISA G. GUM	4-7C/31
21	ROBERT G. & ALISA G. GUM	4-7C/31.1
22	KEVIN B. & SHERI K. JERDEN	4-8C/1.1
23	KEVIN B. & SHERI K. JERDEN	4-8C/1.4
24	M. STEVEN & TRICIA A. JERDEN	4-8C/1.8
25	GREGORY C. & DEBRA L. ALDERSON	4-8C/1.6
26	JOHN L. BREEN	4-8C/1.3
27	JOHN L. BREEN	4-8C/1.5
28	ROGER G. RUSSELL	4-8C/1.7
29	ROGER G. RUSSELL	4-8C/1.2
30	WILLIAM H. TURNER	4-8C/2
31	WILLIAM R. & ESTYLEEN KINNEY (LIFE)	4-8C/2.2
32	WILLIAM H. TURNER	4-8C/2.1
33	WILLIAM H. TURNER	4-8C/6.4
34	JANICE L. OLDAKER	4-8C/6.2
35	LESTER B. & WINFRED M. BLEVINS	4-8C/6.3
36	LESTER B. & WINFRED M. BLEVINS	4-8C/6.1
37	HENRY A. & PATRICIA E. STRADER	4-8C/6

* - DENOTES PARCEL WITHIN 30 FEET OF PLANNED WELL BORE

	LESSOR	LEASE NO.	DIST-TM/PAR
A	J. B. GUSMAN ET AL	FK020606	20-444/11.2
B	J. A. HARDWAY ET AL	FK004424	12-444/26
C	J. Q. MUSSER	FK061781	
D	W. W. BRANNON ET UX	FK032708	
E	J. K. MUSSER ET UX	FK002243	12-444/26 12-444/29 12-444/29.1
F	KENNETH R. SIMONS ET AL O.B. FRASHUER ET UX	FK064201 FK064208	12-444/37.7 12-444/37.6 12-444/37.5 12-444/37.4
G	J. Q. MUSSER ET UX	FK002249	4-7B/60
H	GENE GLADDEN ET UX (FEE) J. C. CASTO ET AL	FK094174 FK064200	
J	S. G. HALL ET UX	FK014031	4-7B/5.3
K	ALDA V. HITT	FK077958	4-7B/29.3 4-7B/26 4-7C/86 4-7C/73
L	C. A. BAILY	CNX26831600	4-7C/68
M	J. H. BAILEY ET AL	Q102176000	4-7C/30.2
N	ALISA G. GUM LORI LEE CALDWELL GERALD W. RAMSBURG KARRIE DIANE SIMS DENISE C. CARSON KAREN K. HOBBS KATRINA L. WEST DAVID C. GARVIN	Q102118000 Q102123000 Q098757000 Q102112000 Q102117000 Q102122000 Q102121000 Q102119000	4-7C/31
P	KEVIN B. JERDEN ET UX	Q102115000	4-8C/1.1
Q	KEVIN B. JERDEN ET UX	Q097844000	4-8C/1.4
R	JOHN L. BREEN	HGII051	4-8C/1.5 4-8C/1.3
S	GREGORY ALDERSON ET UX	HGII100	4-8C/1.6
T	STEVEN M. JERDEN ET UX	HGII073	4-8C/1.8
U	MELISSA SIGLEY	HGII050	4-8C/1.2 4-8C/1.7
V	HUGH RAMSBURG	FK068456	4-8C/2 4-8C/2.2 4-8C/2.1 4-8C/6.4 4-8C/6.2 4-8C/6 4-8C/6.1 4-8C/6.3

SURFACE HOLE LOCATION (SHL)
UTM 17-NAD83
N:4333347.25
E:548191.97
 UTM 17-NAD83(FT)
 N:14216990.10
 E:1798526.50
 LAT/LON DATUM-NAD83
 LAT:39.147988
 LON:-80.442296

APPROX. LANDING POINT
UTM 17-NAD83
N:4333136.18
E:547876.44
 UTM 17-NAD83(FT)
 N:14216297.60
 E:1797491.30
 LAT/LON DATUM-NAD83
 LAT:39.146103
 LON:-80.445962

BOTTOM HOLE LOCATION (BHL)
UTM 17-NAD83
N:4329884.18
E:549073.10
 UTM 17-NAD83(FT)
 N:14205628.36
 E:1801417.32
 LAT/LON DATUM-NAD83
 LAT:39.116734
 LON:-80.432350

JANUARY 25, 2019



API WELL #: 47 33 05944
 STATE COUNTY PERMIT