

BHL is located on topo map **5,391** feet south of Latitude: **39° 15' 00"**

SHL is located on topo map **13,342** feet south of Latitude: **39° 17' 30"**

THRASHER

THE THRASHER GROUP, INC.
600 WHITE OAKS BLVD.
BRIDGEPORT, WV 26330
PHONE: 304-624-4108

NOTES ON SURVEY

- COORDINATES SYSTEM IS WEST VIRGINIA STATE PLANE NORTH, NAD 83 DATUM, U.S. FOOT AND WELL COORDINATES ESTABLISHED USING SURVEY GRADE GPS.
- SURFACE AND ROYALTY OWNER INFORMATION AND THEIR BOUNDARIES SHOWN HEREON WERE PLOTTED FROM DEEDS AND/OR TAX PARCEL MAPS PROVIDED BY CLIENT AND FIELD LOCATIONS.
- THIS PLAT DOES NOT REPRESENT A BOUNDARY SURVEY OF THE PARCELS SHOWN HEREON.
- NO DWELLINGS AND BUILDINGS WITHIN 625 FEET OF PROPOSED CENTER OF PAD.
- NO WATER WELLS OR DEVELOPED SPRINGS WITHIN 250 FEET OF PROPOSED WELL.
- NO PERENNIAL STREAMS, LAKES, PONDS, RESERVOIRS OR WETLANDS WITHIN 100 FEET OF THE LIMITS OF DISTURBANCE.
- NO NATURALLY PRODUCING TROUT STREAM WITHIN 300 FEET OF LIMITS OF DISTURBANCE.

TAXPAYER	SURFACE GRABBER	TAX PARCEL	ACRES
1	A & B MANAGEMENT, LLC	04-802-170	33.89
2	DARLENE MARLISIO ET AL	04-802-171	33.89
3	DARLENE MARLISIO ET AL	01-321-21	72.573
4	MARY ADAM SAKUR	01-347-12	12.45
5	MARY ADAM SAKUR	01-347-12-1	12.45
6	AMERICAN INC.	01-347-11	6.00
7	WV DIVISION OF NATURAL RESOURCES (WILDLIFE RESOURCES)	01-347-12	378.52
8	DAVIS, L. & MARY SUSAN NUTTER	01-347-34	53.13
9	WETLEY, S. EDWARD, JR. & MICHAEL W. FLEMING	01-347-35	17.81
10	RONALD A. BEAUMON	01-347-31	12.83

TAXPAYER	SUBDIVISION	TAX PARCEL
A	CHARITABLE FOUNDATION	04-802-170
B	EDWARD L. & CONNIE E. COOK	04-802-170
C	VELMA T. HERBE	04-802-170
D	POOP REVUELT LLC	04-802-174
E	BANK OF AMERICA	04-802-176
F	ERIC D. MACLEAN	04-802-176
G	LOPEZ ERIC TYLER & MARY ERIC & SHARON	04-802-177
H	GERTRUDE HANNIGAN	04-802-178
I	JEFFREY S. BAIS	04-802-180
J	ROBERT W. SHANK	04-802-181
K	MARY E. LOPEZ	04-802-182
L	BRYAN SQUARES	04-802-183
M	LEON W. & AMBERLY F. LOPEZ	04-802-184
N	JOSEPH LEON MICHAEL & BRIGIDE LYNN LOPEZ	04-802-185
O	SEARFAS HERB MICHELLE R. & RANDY A. PEBBE	01-347-30-1

AS DRILLED LANDING POINT LOCATION (LPL)
UTM (NAD83, ZONE 17, METERS):
NORTHING: 4,345,387.69
EASTING: 557,515.54

AS DRILLED BOTTOM HOLE LOCATION (BHL)
UTM (NAD83, ZONE 17, METERS):
NORTHING: 4,343,096.19
EASTING: 558,267.00

PERMITTED BOTTOM HOLE LOCATION (BHL)
UTM (NAD83, ZONE 17, METERS):
NORTHING: 4,343,094.736
EASTING: 558,322.754

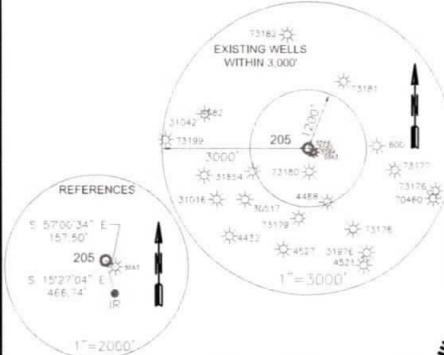

I, THE UNDERSIGNED, HEREBY CERTIFY THAT THIS PLAT IS CORRECT TO THE BEST OF MY KNOWLEDGE AND BELIEF AND SHOWS ALL THE INFORMATION REQUIRED BY LAW AND REGULATIONS ISSUED AND PRESCRIBED BY THE DEPARTMENT OF ENVIRONMENTAL PROTECTION.

P.S. 2000 *George D. Six*



AS DRILLED PLAT

SHL is located on topo map **923** feet west of Longitude: **80° 20' 00"**

RECEIVED
Office of Oil and Gas

MAY 9 2019

WV Department of Environmental Protection

<p>(+) DENOTES LOCATION OF WELL ON UNITED STATES TOPOGRAPHIC MAPS</p> <p>WVDEP OFFICE OF OIL & GAS 601 57TH STREET CHARLESTON, WV 25034</p>	<p>MINIMUM DEGREE OF ACCURACY: <u>1/200</u></p> <p>PROVEN SURVEY SOURCE OF GRADE GPS (NAVD 88, US FT)</p>	<p>OPERATOR'S WELL #: <u>D'ANNUNZIO HCCP-7</u></p> <p>API WELL #: <u>47 33 05714</u></p> <p>STATE COUNTY PERMIT</p>
	<p>WELL TYPE: OIL <input type="checkbox"/> WASTE DISPOSAL <input type="checkbox"/> PRODUCTION <input type="checkbox"/> DEEP <input type="checkbox"/> GAS <input checked="" type="checkbox"/> LIQUID INJECTION <input type="checkbox"/> STORAGE <input type="checkbox"/> SHALLOW <input checked="" type="checkbox"/></p> <p>WATERSHED: <u>WEST FORK</u> ELEVATION: <u>1117.8' (DESIGN)</u></p> <p>DISTRICT: <u>CLARK-CLARKSBURG CORP</u> COUNTY: <u>HARRISON</u> QUADRANGLE: <u>CLARKSBURG/MOUNT CLARE</u></p> <p>SURFACE OWNER: <u>A. & B. MANAGEMENT, LLC.</u> ACREAGE: <u>199.03</u></p> <p>OIL & GAS ROYALTY OWNER: <u>A. & B. MANAGEMENT, LLC.</u> ACREAGE: <u>199.03</u></p> <p>DRILL <input type="checkbox"/> DRILL DEEPER <input type="checkbox"/> REDRILL <input type="checkbox"/> FRACTURE OR STIMULATE <input type="checkbox"/> PLUG OFF OLD FORMATION <input type="checkbox"/> PERFORATE NEW FORMATION <input type="checkbox"/></p> <p>CONVERT <input type="checkbox"/> PLUG & ABANDON <input type="checkbox"/> CLEAN OUT & REPLUG <input type="checkbox"/> OTHER CHANGE <input checked="" type="checkbox"/> (SPECIFY) <u>AS-DRILLED PLAT</u></p> <p>TARGET FORMATION: <u>MARCELLUS</u> ESTIMATED DEPTH: <u>7,249 TVD 15,864 TMD</u></p>	
<p>WELL OPERATOR: <u>ARSENAL RESOURCES</u> DESIGNATED AGENT: <u>WILLIAM VEIGEL</u></p> <p>ADDRESS: <u>6031 WALLACE ROAD EXTENSION #300</u> ADDRESS: <u>65 PROFESSIONAL PLACE, SUITE 200</u></p> <p>CITY: <u>WEXFORD</u> STATE: <u>PA</u> ZIP CODE: <u>15090</u> CITY: <u>BRIDGEPORT</u> STATE: <u>WV</u> ZIP CODE: <u>26330</u></p>	<p>LEGEND:</p> <ul style="list-style-type: none"> ○ PROPOSED SURFACE HOLE / BOTTOM HOLE ○ EXISTING / PRODUCING WELLHEAD LPLx LANDING POINT LOCATION ○ EXISTING WATER WELL ○ EXISTING SPRING --- SURVEYED BOUNDARY --- DRILLING UNIT --- LEASE BOUNDARY --- PROPOSED PATH --- AS DRILLED --- 500' BUFFER 	<p>REVISIONS:</p> <p>△ REVISED XXX MM-DD-YYYY</p> <p>DATE: <u>05-03-2019</u></p> <p>FILE NO: <u>XXXXX</u></p> <p>DRAWN BY: <u>R.DOERR</u></p> <p>SCALE: <u>1" = 2000'</u></p> <p>DRAWING NO: <u>030-3250</u></p> <p>WELL LOCATION PLAT 3</p>

WR-36
Rev. 5/08

Date: 4/22/19
Operators Well Number: D'Annunzio HCCP 7 205
API Well No: 47-033 - 05914

**State of West Virginia
Department of Environmental Protection
Office of Oil and Gas**

**Well Operator's Report of
Initial Gas-Oil Ratio**

Well Operator Arsenal Resources LLC
Address 6031 Wallace Road Ext. Suite 300
Wexford, PA 15090

Designated Agent William Veigel
Address 65 Professional Place, Suite 200
Bridgeport, WV 26330

Geological Target Formation: Marcellus Depth 7387 feet
Perforation Interval 7593' - 15753' feet

Guidelines for testing:

1. A minimum of gas vented or flared.
2. A 24 hour pre-flow into pipelines or tanks.
3. Uniform producing rate during the 24 hour test per test period.
4. Measurement standards as for Form WR-39, "Report of Annual Production" (see 35CSR4-15)
5. Separate Form WR-36 for each producing formation in a multiple completion.

TEST DATA

Start of Test Date 4/1/19		Time 8:00 AM		End of Test Date 4/2/19		Time 8:00 AM		Duration of Test 24 Hrs	
Tubing Pressure NA		Casing Pressure 1535		Separator Pressure 501		Separator Temperature 70			
Oil Production During Test 0		Gas Production During Test 9991		Water Production During Test 817		79,160			
Oil Gravity NA		BBLs		MCF		BBLs		-Salinity	
API		Producing Method (flowing, pumping, gas lift etc.) Flowing							

GAS PRODUCTION

Measurement Method Flange Tap <input checked="" type="checkbox"/> Pipe Tap <input type="checkbox"/> L-10 <input type="checkbox"/>			Positive Choke <input type="checkbox"/>		
			Positive flow prover <input checked="" type="checkbox"/>		
Orifice diameter		Pipe Diameter (inside)		Nominal Choke Size inches 42/64"	
Differential Pressure range		Max. Static pressure range		Prover and Orifice diameter - inches 3.826" run with 2.75" orifice	
Differential 69.9" H2O			Static 70		
Gas Gravity (Air = 1.0) Measured .5737 Estimated		Flowing Temperature 70		Gas Temperature 60	
24 Hour Coefficient		24 Hour coefficient pressure PSIA		RECEIVED Office of Oil and Gas MAY 9 2019 WV Department of Environmental Protection	

TEST RESULTS

Daily Oil 0		Daily Water 817 BBLs		Daily Gas 9991 MCF		Gas-Oil Ratio NA	
-----------------------	--	--------------------------------	--	------------------------------	--	----------------------------	--

Arsenal Resources LLC

Well Operator

BY _____

ITS: Designated Agent _____

BHL is located on topo map 5,391 feet south of Latitude: 39° 15' 00"

SHL is located on topo map 13,342 feet south of Latitude: 39° 17' 30"

THRASHER

THE THRASHER GROUP, INC.
600 WHITE OAKS BLVD.
BRIDGEPORT, WV 26330
PHONE 304-624-4108

NOTES ON SURVEY

- COORDINATES SYSTEM IS WEST VIRGINIA STATE PLANE NORTH, NAD 83 DATUM, U.S. FOOT AND WELL COORDINATES ESTABLISHED USING SURVEY GRADE GPS.
- SURFACE AND ROYALTY OWNER INFORMATION AND THEIR BOUNDARIES SHOWN HEREON WERE PLOTTED FROM DEEDS AND/OR TAX PARCEL MAPS PROVIDED BY CLIENT AND FIELD LOCATIONS.
- THIS PLAT DOES NOT REPRESENT A BOUNDARY SURVEY OF THE PARCELS SHOWN HEREON.
- NO DWELLINGS AND BUILDINGS WITHIN 625 FEET OF PROPOSED CENTER OF PAD.
- NO WATER WELLS OR DEVELOPED SPRINGS WITHIN 250 FEET OF PROPOSED WELL.
- NO PERENNIAL STREAMS, LAKES, PONDS, RESERVOIRS OR WETLANDS WITHIN 100 FEET OF THE LIMITS OF DISTURBANCE.
- NO NATURALLY PRODUCING TROUT STREAM WITHIN 300 FEET OF LIMITS OF DISTURBANCE.

TRACT	SURFACE OWNER	TAX PARCEL	ACRES
1	A & B MANAGEMENT, LLC	03-327-17	198.03
2	DARLENE MANCISO ET AL	04-604-7	53.68
3	DARLENE MANCISO ET AL	01-327-27	72.573
4	MARK ADAM SKASIK	01-347-12	29.25
5	MARK ADAM & CASHIN SKASIK	01-347-12.1	0.45
6	AMERICAL INC.	01-347-11	9.00
7	WV DIVISION OF NATURAL RESOURCES (WILDLIFE RESOURCES)	01-347-35	378.32
8	ORIAN L & MARY SUSAN NEITER	01-347-34	53.15
9	WESLEY G COMISKY & MICHAEL W PLANAGAN	01-347-52	1.40
10	RONALD A. FRAGMAN	01-347-51	12.83

TRACT	ADJOINER	TAX PARCEL
A	JONATHAN ROWH	04-802-170
B	EDWARD L & CONNIE S COX	04-802-172
C	VELMA E HERES	04-802-173
D	POMP RENTALS LLC	04-802-174
E	BANK OF AMERICA	04-802-175
F	ERIC D McCLAIN	04-802-176
G	LOPEZ ERIC TYLER & MARK ERIC & SHANNON	04-802-177
H	GERTRUDE HANRIGAN	04-802-178
I	GERTRUDE HANRIGAN	04-802-179
J	JEFFREY S BASS	04-802-180
K	ROBERT W. SMALL	04-802-181
L	MARK E LOPEZ	04-802-182
M	BRYAN SQUIRES	04-802-183
N	LOUIS M & KIMBERLY A LOPEZ	04-802-184
O	JOSEPH LOUIS MICHAEL & BROCKIE LYNN LOPEZ	04-802-145
P	SEAFASS HIBBS MICHELLE R & RANDY A HIBBS	01-347-35.1

AS DRILLED LANDING POINT LOCATION (LPL)
UTM (NAD83, ZONE 17, METERS):
NORTHING: 4,345,387.69
EASTING: 557,515.54

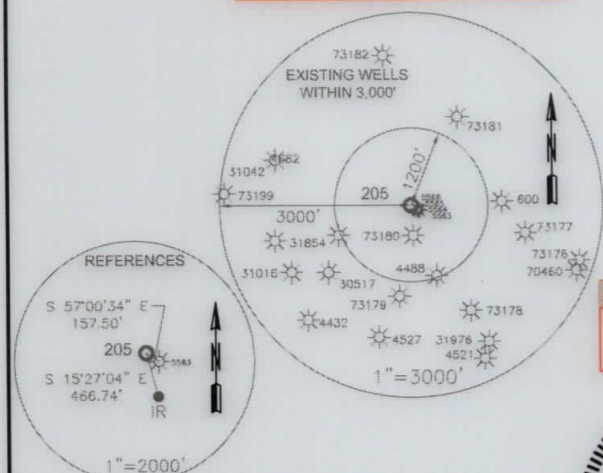

I, THE UNDERSIGNED, HEREBY CERTIFY THAT THIS PLAT IS CORRECT TO THE BEST OF MY KNOWLEDGE AND BELIEF AND SHOWS ALL THE INFORMATION REQUIRED BY LAW AND REGULATIONS ISSUED AND PRESCRIBED BY THE DEPARTMENT OF ENVIRONMENTAL PROTECTION.

P.S. 2000 *George D. Six*



AS DRILLED PLAT

<p>(+) DENOTES LOCATION OF WELL ON UNITED STATES TOPOGRAPHIC MAPS</p> <p>WVDEP OFFICE OF OIL & GAS 601 57TH STREET CHARLESTON, WV 25034</p>	MINIMUM DEGREE OF ACCURACY: <u>1/200</u>	OPERATOR'S WELL #: <u>205 - AS DRILLED</u>
	PROVEN SOURCE OF ELEVATION: <u>SURVEY GRADE GPS (NAVD 88, US FT)</u>	API WELL #: <u>47</u> <u>33</u> <u>05914</u> ^{46A}
WELL TYPE: OIL <input type="checkbox"/> WASTE DISPOSAL <input type="checkbox"/> PRODUCTION <input type="checkbox"/> DEEP <input type="checkbox"/> GAS <input checked="" type="checkbox"/> LIQUID INJECTION <input type="checkbox"/> STORAGE <input type="checkbox"/> SHALLOW <input checked="" type="checkbox"/>	D'ANNUNZIO HCCP-7	
WATERSHED: <u>WEST FORK</u>	ELEVATION: <u>1117.8' (DESIGN)</u>	
DISTRICT: <u>CLARK-CLARKSBURG CORP</u> COUNTY: <u>HARRISON</u>	QUADRANGLE: <u>CLARKSBURG/MOUNT CLARE</u>	
SURFACE OWNER: <u>A. & B. MANAGEMENT, LLC.</u>	ACREAGE: <u>199.03</u>	
OIL & GAS ROYALTY OWNER: <u>A. & B. MANAGEMENT, LLC.</u>	ACREAGE: <u>199.03</u>	
DRILL <input type="checkbox"/> DRILL DEEPER <input type="checkbox"/> REDRILL <input type="checkbox"/> FRACTURE OR STIMULATE <input type="checkbox"/> PLUG OFF OLD FORMATION <input type="checkbox"/> PERFORATE NEW FORMATION <input type="checkbox"/>	ESTIMATED DEPTH: <u>7,249 TVD 15,864 TMD</u>	
CONVERT <input type="checkbox"/> PLUG & ABANDON <input type="checkbox"/> CLEAN OUT & REPLUG <input type="checkbox"/> OTHER CHANGE <input checked="" type="checkbox"/> (SPECIFY) <u>AS-DRILLED PLAT</u>	TARGET FORMATION: <u>MARCELLUS</u>	
WELL OPERATOR: <u>ARSENAL RESOURCES</u>	DESIGNATED AGENT: <u>WILLIAM VEIGEL</u>	
ADDRESS: <u>6031 WALLACE ROAD EXTENSION #300</u>	ADDRESS: <u>65 PROFESSIONAL PLACE, SUITE 200</u>	
CITY: <u>WEXFORD</u> STATE: <u>PA</u> ZIP CODE: <u>15090</u>	CITY: <u>BRIDGEPORT</u> STATE: <u>WV</u> ZIP CODE: <u>26330</u>	
LEGEND: <ul style="list-style-type: none"> ○ PROPOSED SURFACE HOLE / BOTTOM HOLE ⊙ EXISTING / PRODUCING WELLHEAD LPL* LANDING POINT LOCATION ⊙ EXISTING WATER WELL ⊙ EXISTING SPRING — SURVEYED BOUNDARY - - - DRILLING UNIT - - - LEASE BOUNDARY — PROPOSED PATH — AS DRILLED - - - 500' BUFFER 	REVISIONS: △ REVISED XXX MM-DD-YYYY	DATE: <u>05-03-2019</u> FILE NO: <u>XXXXX</u> DRAWN BY: <u>R.DOERR</u> SCALE: <u>1" = 2000'</u> DRAWING NO: <u>030-3250</u> WELL LOCATION PLAT 3

BHL is located on topo map 9,222 feet west of Longitude: 80° 17' 30"
SHL is located on topo map 823 feet west of Longitude: 80° 20' 00"