

ARSENAL RESOURCES

T.H. **PRITT SOUTH 206**

(S.P.C. NORTH ZONE) (UTM(M) ZONE 17 NORTH)

NAD'83 S.P.C.(FT) N. 272,396.6 E. 1,773,906.6
 NAD'83 GEO. LAT-(N) 39.245832 LONG-(W) 80.187106
 NAD'83 UTM (M) N. 4,344,372.2 E. 570,146.2

LANDING POINT

NAD'83 S.P.C.(FT) N. 272,432.9 E. 1,776,246.9
 NAD'83 GEO. LAT-(N) 39.245980 LONG-(W) 80.187106
 NAD'83 UTM (M) N. 4,344,395.1 E. 570,858.7

BOTTOM HOLE

NAD'83 S.P.C.(FT) N. 261,543.3 E. 1,779,999.2
 NAD'83 GEO. LAT-(N) 39.216160 LONG-(W) 80.165310
 NAD'83 UTM (M) N. 4,341,096.4 E. 572,057.4

05/10/2018

NAD' 83 GRID NORTH

12,325' B.H.

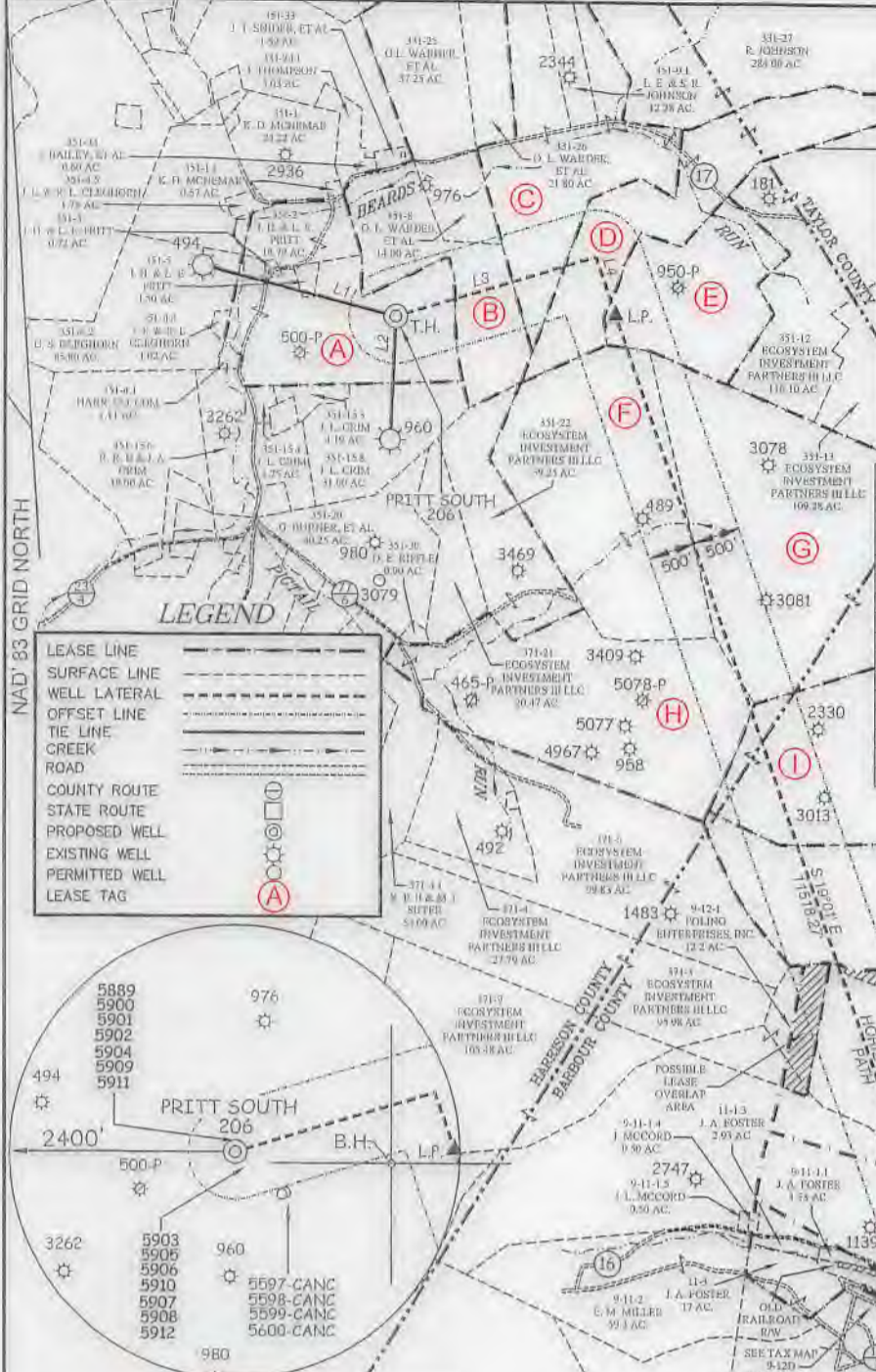

TAG	SURFACE OWNER	TAX MAP/PARCEL	ACRAGE
HARRISON COUNTY			
A	IRA H. & LAURA E. PRITT	351-4	69.09±
B	DRAN LEE WARDER, ET AL	351-7	31.00±
C	RENEE JOHNSON	351-9	97.72±
D	RENEE JOHNSON	351-19	85.00±
E	ECOSYSTEM INVESTMENT PARTNERS III LLC	351-11	52.19±
F	ECOSYSTEM INVESTMENT PARTNERS III LLC	351-23	107.06±
G	ECOSYSTEM INVESTMENT PARTNERS III LLC	351-24	153.08±
H	ECOSYSTEM INVESTMENT PARTNERS III LLC	351-31	120.75±
BARBOUR COUNTY			
I	JO ANN V SMITH & GARY M. BROWN, JR.	10-1	70.00±
J	JO ANN V SMITH & GARY M. BROWN, JR.	10-2	98.00±
K	POLINO ENTERPRISES, INC.	11-1	280.5±
L	BECKWITH LUMBER CO., INC.	11-1.2	177.0±
M	DENNIS ALBIN ZBOSNIK	12-40	51.89±

PRITT SOUTH 206 WELL TIES

LINE	BEARING	DISTANCE
L1	N 75°49' W	2123.55'
L2	S 02°29' W	1310.29'
L3	N 73°20' E	2225.92'
L4	S 19°01' E	836.80'

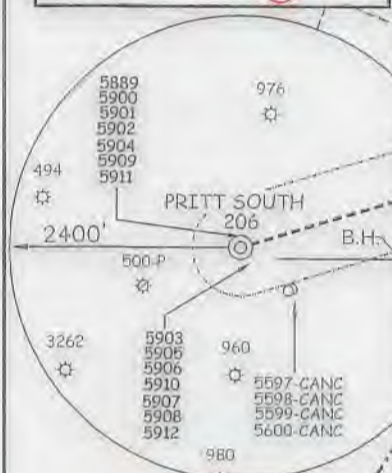

REFERENCES

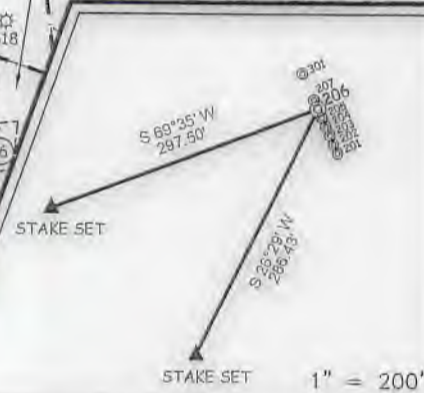

NOTES ON SURVEY

- No water wells were found within 250' of proposed gas well. No agricultural buildings > 2500 sq. ft. or dwellings were found within 625' of the center of proposed well pad.
- Location of 625 sq. ft. grave site as recorded in db 80 pg 433, situated within 71.5 acres and 11.5 acres, unable to be determined. Proper leasing of 625 sq. ft. tract to be obtained prior to drilling within the 71.5 and 11.5 acre tracts.

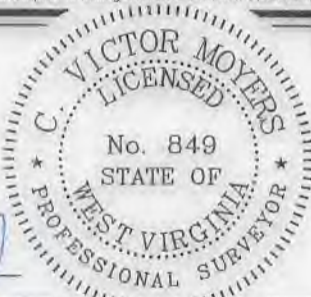

(+) DENOTES LOCATION OF WELL ON UNITED STATES TOPOGRAPHIC MAPS.
 DATE AUGUST 28, 20 17
 REVISED 9/27/18, 01/03/19 & 03/11/19
 OPERATORS WELL NO. PRITT SOUTH 206
 API WELL NO. 47-033-05909
 STATE COUNTY PERMIT

SLS
 Land & Energy Development
 Solutions from the ground up.
 P.O. Box 180 • 12 Vanhook Drive • Glenville, WV 26351 • (304) 602-6034
 www.slsenv.com

I THE UNDERSIGNED, HEREBY CERTIFY THAT THIS PLAT IS CORRECT TO THE BEST OF MY KNOWLEDGE AND BELIEF AND SHOWS ALL THE INFORMATION REQUIRED BY LAW AND THE REGULATIONS ISSUED AND PRESCRIBED BY THE DIVISION OF ENVIRONMENTAL PROTECTION.

P.S. C. Victor Moyers
 849

MINIMUM DEGREE OF ACCURACY 1 / 2500 FILE NO. 8383P206R7.dwg
 HORIZONTAL & VERTICAL CONTROL DETERMINED BY DGPS (SURVEY GRADE TIE TO CORS NETWORK) SCALE 1" = 2000'

STATE OF WEST VIRGINIA
 DIVISION OF ENVIRONMENTAL PROTECTION
 OFFICE OF OIL AND GAS

WELL TYPE: OIL GAS LIQUID INJECTION WASTE DISPOSAL IF "GAS" PRODUCTION STORAGE DEEP SHALLOW

LOCATION: ELEVATION EXISTING: 1,342.20' / PROPOSED: 1,345.90' WATERSHED BEARDS RUN & PIGTAIL RUN
 DISTRICT SIMPSON COUNTY HARRISON QUADRANGLE BROWNTON 7.5'

SURFACE OWNER IRA & LAURA PRITT ACREAGE 69.096±
 ROYALTY OWNER IRA & LAURA PRITT ET AL ACREAGE 69.096±
 PROPOSED WORK: LEASE NO. 00006622
 DRILL CONVERT DRILL DEEPER REDRILL FRACTURE OR STIMULATE PLUG OFF OLD FORMATION PERFORATE NEW FORMATION PLUG AND ABANDON CLEAN OUT AND REPLUG OTHER
 PHYSICAL CHANGE IN WELL (SPECIFY) _____ TARGET FORMATION MARCELLUS
 ESTIMATED DEPTH 20,045.0' TMD / 7,758' TVD

WELL OPERATOR ARSENAL RESOURCES DESIGNATED AGENT WILLIAM VEIGEL
 ADDRESS 6031 WALLACE RD, EXT. SUITE 300 ADDRESS 65 PROFESSIONAL PLACE
WEXFORD, PA 15090 BRIDGEPORT, WV 26330

COUNTY NAME PERMIT