

PRITT SOUTH 206 WELL TIES

LINE	BEARING	DISTANCE
L1	N 75°40' W	2123.55'
L2	S 02°29' W	1310.29'
L3	N 72°43' E	1895.31'
L4	S 19°00' E	635.0'

TAG	SURFACE OWNER	TAX MAP / PCL.	ACREAGE
A	IRA H. & LAURA E. PRITT	351-4	69.09±
B	ORAN LEE WARDER, ET AL.	351-7	47.40±
C	RENEE JOHNSON	351-9	97.72±
D	RENEE JOHNSON	351-10	85.00±
E	ECOSYSTEM INVESTMENT PARTNERS III LLC	351-23	107.00±
F	ECOSYSTEM INVESTMENT PARTNERS III LLC	351-31	120.73±
G	JO ANN V. & GARY M. SMITH	10-1	70.00±

**ARSENAL RESOURCES
PRITT SOUTH 206**

(S.P.C. NORTH ZONE) (UTM(M) ZONE 17 NORTH)

NAD'83 S.P.C.(FT) N. 272,396.6 E. 1,773,906.6
 NAD'83 GEO. LAT-(N) 39.245832 LONG-(W) 80.187106
 NAD'83 UTM (M) N. 4,344,372.2 E. 570,146.2

LANDING POINT

NAD'83 S.P.C.(FT) N. 272,348.8 E. 1,775,894.9
 NAD'83 GEO. LAT-(N) 39.245742 LONG-(W) 80.180084
 NAD'83 UTM (M) N. 4,344,367.7 E. 570,752.2

BOTTOM HOLE

NAD'83 S.P.C.(FT) N. 287,059.1 E. 1,777,715.9
 NAD'83 GEO. LAT-(N) 39.231257 LONG-(W) 80.173515
 NAD'83 UTM (M) N. 4,342,765.3 E. 571,333.8

LEGEND

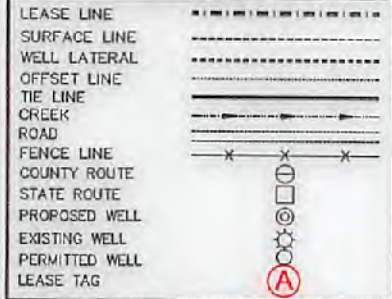

NOTES ON SURVEY

1. NO WATER WELLS WERE FOUND WITHIN 250' OF PROPOSED GAS WELL. NO AGRICULTURAL BUILDINGS ≥ 2500 SQ. FT. OR DWELLINGS WERE FOUND WITHIN 625' OF THE CENTER OF PROPOSED WELL PAD.

REFERENCES

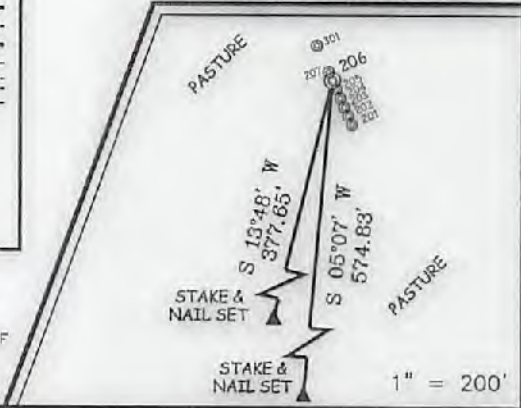

SLS
Land & Energy Development
Solutions from the ground up.
P.O. Box 150 • 12 Varfrom Drive • Glenville, WV 26351 • (304) 462-5834
www.slsurveys.com

I THE UNDERSIGNED, HEREBY CERTIFY THAT THIS PLAT IS CORRECT TO THE BEST OF MY KNOWLEDGE AND BELIEF AND SHOWS ALL THE INFORMATION REQUIRED BY LAW AND THE REGULATIONS ISSUED AND PRESCRIBED BY THE DIVISION OF ENVIRONMENTAL PROTECTION.

P.S.
677 *Gregory A. Smith*



(+) DENOTES LOCATION OF WELL ON UNITED STATES TOPOGRAPHIC MAPS.
 DATE AUGUST 28, 20 17
 REVISED _____
 OPERATORS WELL NO. PRITT SOUTH 206
 API WELL NO. 47-033-05909
 STATE COUNTY PERMIT

MINIMUM DEGREE OF ACCURACY 1 / 2500 FILE NO. 8383P206.dwg
 HORIZONTAL & VERTICAL CONTROL DETERMINED BY DGPS (SURVEY GRADE TIE TO CORS NETWORK) SCALE 1" = 2000'

STATE OF WEST VIRGINIA
 DIVISION OF ENVIRONMENTAL PROTECTION
 OFFICE OF OIL AND GAS

WELL TYPE: OIL _____ GAS LIQUID INJECTION _____ WASTE DISPOSAL _____ IF "GAS" PRODUCTION STORAGE _____ DEEP _____ SHALLOW

LOCATION: ELEVATION EXISTING: 1,342.20' / PROPOSED: 1,345.90' WATERSHED BEARDS RUN & PIGTAIL RUN
 DISTRICT SIMPSON COUNTY HARRISON QUADRANGLE BROWNTON 7.5'
 SURFACE OWNER IRA & LAURA PRITT ACREAGE 69.096±
 ROYALTY OWNER IRA & LAURA PRITT ET AL ACREAGE 69.096± **11/17/2017**
 PROPOSED WORK: LEASE NO. _____
 DRILL CONVERT _____ DRILL DEEPER _____ REDRILL _____ FRACTURE OR STIMULATE PLUG OFF OLD FORMATION _____ PERFORATE NEW FORMATION _____ PLUG AND ABANDON _____ CLEAN OUT AND REPLUG _____ OTHER _____
 PHYSICAL CHANGE IN WELL (SPECIFY) _____ TARGET FORMATION MARCELLUS
 ESTIMATED DEPTH 14,401' TMD / 7,874' TVD

WELL OPERATOR ARSENAL RESOURCES DESIGNATED AGENT WILLIAM VEIGEL
 ADDRESS 6031 WALLACE RD. EXT. SUITE 300 WEXFORD, PA 15090 ADDRESS 65 PROFESSIONAL PLACE BRIDGEPORT, WV 26330

COUNTY NAME
PERMIT

PRITT SOUTH PAD POSSIBLE WATER PURVEYORS

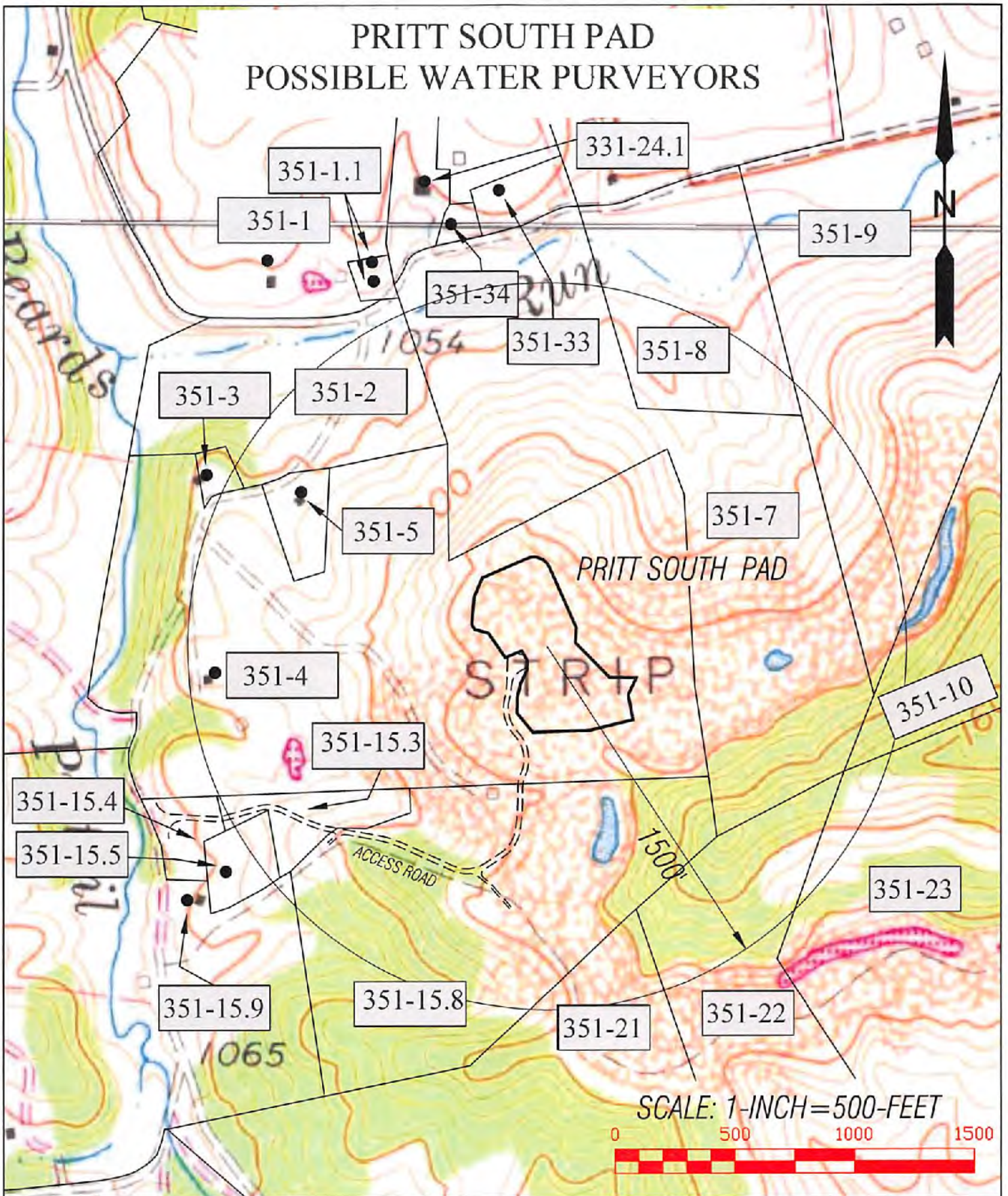

SCALE: 1-INCH=500-FEET

0 500 1000 1500



Land & Energy Development
Solutions from the ground up.

TOPO SECTIONS OF:
ROSEMONT & BROWNTON WV 7.5' QUADS

COUNTY
HARRISON

DISTRICT
SIMPSON

OPERATOR:
ARSENAL RESOURCES
65 PROFESSIONAL PLACE
BRIDGEPORT, WV 26330 11/17/2017

DRAWN BY: C.P.M. FILE NO.: 8383 DATE: 08-24-17 CADD FILE: 0827010802/100811200