

T.H. LATITUDE 39°15'00"  
B.H. LATITUDE 39°17'30"

T.H. LONGITUDE 80°10'00"  
B.H. LONGITUDE 80°10'00"

**PRITT SOUTH PAD LAYOUT**

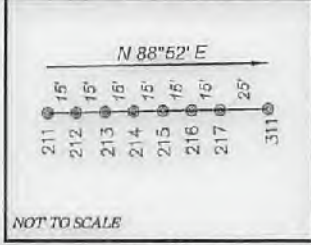

**PRITT SOUTH 216 WELL TIES**

LINE	BEARING	DISTANCE
L1	S 16°25' W	948.18'
L2	S 25°27' E	2543.79'
L3	N 74°57' E	1797.63'
L4	N 19°01' W	836.91'

TAG	SURFACE OWNER	TAX MAP #/TOL	ACREAGE
A	IRA H. & LAURA E. PRITT	351-4	69.09±
B	ORAN LEE WARDER, ET AL.	351-7	47.40±
C	RENEE JOHNSON	351-9	97.72±
D	RENEE JOHNSON	351-10	83.00±
E	ORAN LEE WARDER, ET AL.	351-26	21.80±
F	IRA H. & LAURA E. PRITT	351-22	62.25±
G	KENNETH N. & MARILYN R. SANDY	351-17	9.63±
H	RYAN RADTKA, ET AL. & SIMBA GROUP INC	351-5	42±

**LEGEND**

- LEASE LINE
- SURFACE LINE
- WELL LATERAL
- OFFSET LINE
- TIE LINE
- CREEK
- ROAD
- FENCE LINE
- COUNTY ROUTE
- STATE ROUTE
- PROPOSED WELL
- EXISTING WELL
- PERMITTED WELL
- LEASE TAG

**ARSENAL RESOURCES PRITT SOUTH 216**

(S.P.C. NORTH ZONE) (UTM(M) ZONE 17 NORTH)

NAD'83 S.P.C.(FT) N. 271,997.1 E. 1,774,118.0  
 NAD'83 GEO. LAT-(N) 39.244739 LONG-(W) 80.186485  
 NAD'83 UTM (M) N. 4,344,251.5 E. 570,212.6

**LANDING POINT**

NAD'83 S.P.C.(FT) N. 273,065.7 E. 1,775,646.6  
 NAD'83 GEO. LAT-(N) 39.247705 LONG-(W) 80.180980  
 NAD'83 UTM (M) N. 4,344,504.9 E. 570,672.9

**BOTTOM HOLE**

NAD'83 S.P.C.(FT) N. 278,816.1 E. 1,773,665.3  
 NAD'83 GEO. LAT-(N) 39.263451 LONG-(W) 80.188131  
 NAD'83 UTM (M) N. 4,346,326.8 E. 570,040.1

**REFERENCES**

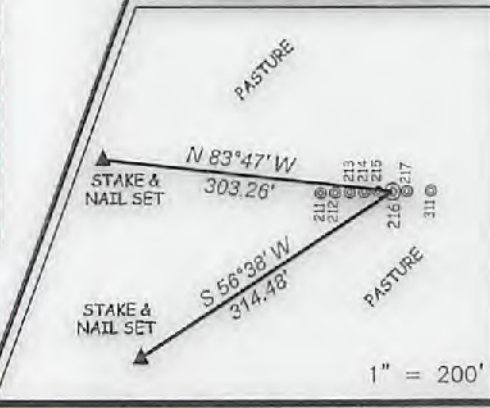

**SLS**  
Land & Energy Development  
Solutions from the ground up.  
P.O. Box 150 • 12 Vannah Drive • Glenville, WV 26031 • (304) 462-5034  
www.slsurveys.com

I THE UNDERSIGNED, HEREBY CERTIFY THAT THIS PLAT IS CORRECT TO THE BEST OF MY KNOWLEDGE AND BELIEF AND SHOWS ALL THE INFORMATION REQUIRED BY LAW AND THE REGULATIONS ISSUED AND PRESCRIBED BY THE DIVISION OF ENVIRONMENTAL PROTECTION.

P.S.  
677 *Gregory A. Smith*



(+) DENOTES LOCATION OF WELL ON UNITED STATES TOPOGRAPHIC MAPS.  
 DATE AUGUST 24, 20 17  
 REVISED \_\_\_\_\_  
 OPERATORS WELL NO. PRITT SOUTH 216  
 API WELL NO. 47 - 033 - 05708  
 STATE COUNTY PERMIT

MINIMUM DEGREE OF ACCURACY 1 / 2500 FILE NO. 8383P216.dwg  
 HORIZONTAL & VERTICAL CONTROL DETERMINED BY DGPS (SURVEY GRADE TIE TO CORS NETWORK) SCALE 1" = 2000'

STATE OF WEST VIRGINIA  
 DIVISION OF ENVIRONMENTAL PROTECTION  
 OFFICE OF OIL AND GAS

WELL TYPE: OIL \_\_\_ GAS  LIQUID INJECTION \_\_\_ WASTE DISPOSAL \_\_\_ IF "GAS" PRODUCTION  STORAGE \_\_\_ DEEP \_\_\_ SHALLOW

LOCATION: ELEVATION EXISTING: 1,351.20' / PROPOSED: 1,354.80' WATERSHED BEARDS RUN & PIGTAIL RUN  
 DISTRICT SIMPSON COUNTY HARRISON QUADRANGLE BROWNTON 7.5'  
 SURFACE OWNER IRA & LAURA PRITT ACREAGE 69.096±  
 ROYALTY OWNER IRA & LAURA PRITT ET AL ACREAGE 69.096± **11/17/2017**

PROPOSED WORK:  
 DRILL  CONVERT \_\_\_ DRILL DEEPER \_\_\_ REDRILL \_\_\_ FRACTURE OR STIMULATE  PLUG OFF OLD  
 FORMATION \_\_\_ PERFORATE NEW FORMATION \_\_\_ PLUG AND ABANDON \_\_\_ CLEAN OUT AND REPLUG \_\_\_ OTHER \_\_\_  
 PHYSICAL CHANGE IN WELL (SPECIFY) TARGET FORMATION MARCELLUS  
 ESTIMATED DEPTH 14,727' TMD / 7,883' TVD

WELL OPERATOR ARSENAL RESOURCES DESIGNATED AGENT WILLIAM VEIGEL  
 ADDRESS 6031 WALLACE RD. EXT. SUITE 300 WEXFORD, PA 15090 ADDRESS 65 PROFESSIONAL PLACE BRIDGEPORT, WV 26330

COUNTY NAME PERMIT



# PRITT SOUTH PAD POSSIBLE WATER PURVEYORS

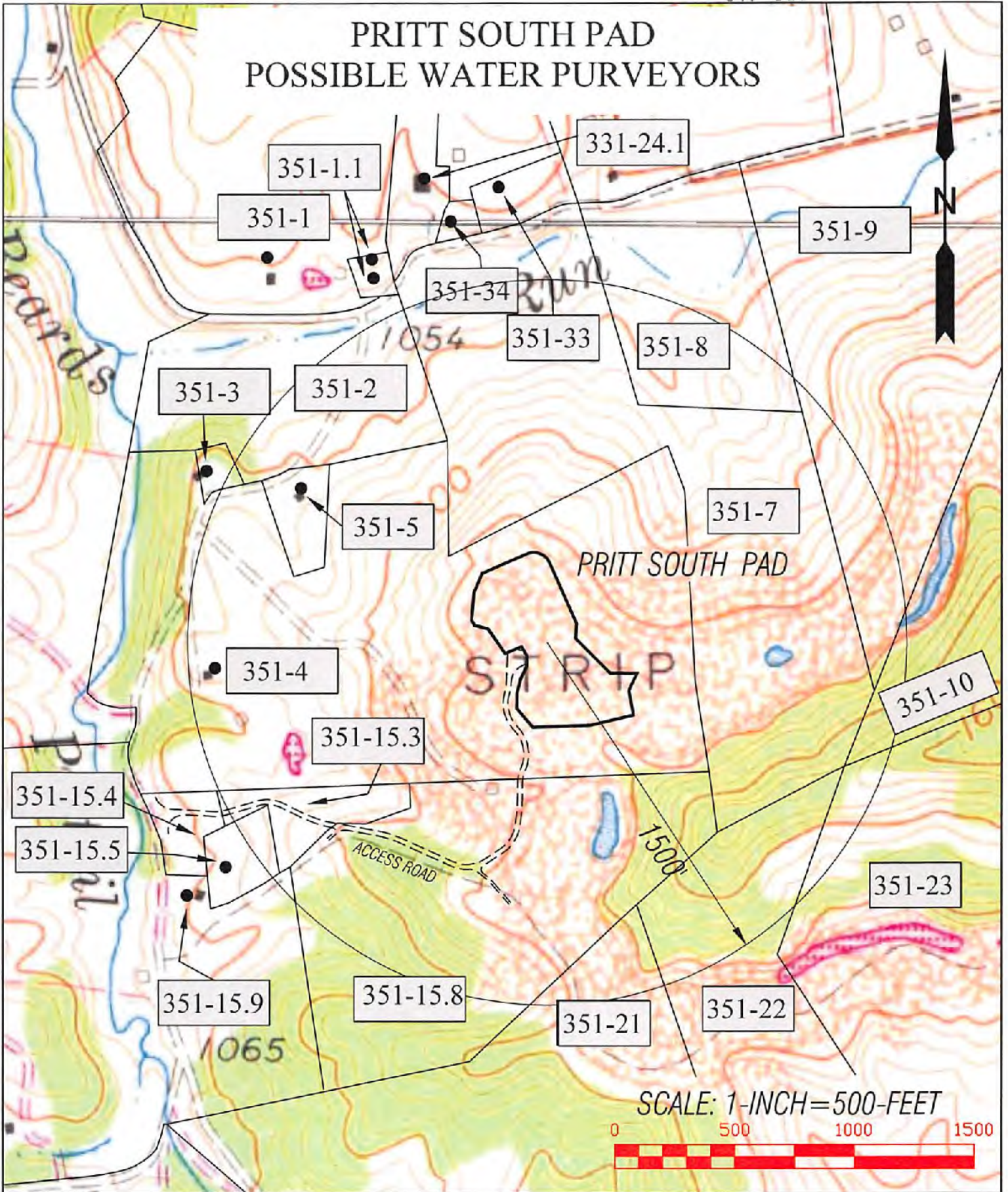

SCALE: 1-INCH=500-FEET



**SLS**  
Land & Energy Development  
Solutions from the ground up.

DRAWN BY C.P.M.	FILE NO. 8383	DATE 08-24-17	CADD FILE: 8383\TOPROD\TOPROD12.DWG
--------------------	------------------	------------------	--

TOPO SECTIONS OF: ROSEMONT & BROWNTON WV 7.5' QUADS	
COUNTY HARRISON	DISTRICT SIMPSON

OPERATOR:  
ARSENAL RESOURCES  
65 PROFESSIONAL PLACE  
BRIDGEPORT, WV 26330 11/17/2017