

PRITT SOUTH 215 WELL TIES

LINE	BEARING	DISTANCE
L1	S 15° 23' W	943.76'
L2	S 26° 45' E	2350.00'
L3	N 76° 10' E	1471.29'
L4	N 19° 00' W	636.88'

NOTES ON SURVEY

1. NO WATER WELLS WERE FOUND WITHIN 250' OF PROPOSED GAS WELL. NO AGRICULTURAL BUILDINGS > 2500 SQ. FT. OR DWELLINGS WERE FOUND WITHIN 625' OF THE CENTER OF PROPOSED WELL PAD.

ARSENAL RESOURCES PRITT SOUTH 215
(S.P.C. NORTH ZONE) (UTM(M) ZONE 17 NORTH)

NAD'83 S.P.C.(FT)	N. 271,996.8	E. 1,774,103.0
NAD'83 GEO.	LAT-(N) 39.244738	LONG-(W) 80.186401
NAD'83 UTM (M)	N. 4,344,251.4	E. 570,205.1
LANDING POINT		
NAD'83 S.P.C.(FT)	N. 272,950.7	E. 1,775,324.3
NAD'83 GEO.	LAT-(N) 39.247383	LONG-(W) 80.182115
NAD'83 UTM (M)	N. 4,344,548.2	E. 570,516.9
BOTTOM HOLE		
NAD'83 S.P.C.(FT)	N. 280,211.6	E. 1,772,824.6
NAD'83 GEO.	LAT-(N) 39.267265	LONG-(W) 80.191138
NAD'83 UTM (M)	N. 4,346,747.7	E. 569,777.0

TAG	SURFACE OWNER	TAX MAP / PCL	ACREAGE
A	IRA H & LAURA E PRITT	351-4	69.09±
B	ORAN LEE WARDER, ET AL	351-7	47.40±
C	RENEE JOHNSON	351-9	97.72±
D	RENEE JOHNSON	351-10	85.00±
E	ORAN LEE WARDER, ET AL	351-26	21.00±
F	ORAN LEE WARDER ET AL	351-25	37.25±
G	CLEB T HENDERSON, II	351-21	16.14±
H	IRA H & LAURA E PRITT	351-22	62.35±
I	JAMES SCOTT & ERICA BROOK CECIL	351-16	17.33±
J	JOSEPH W. JORDAN & TONI A. HALL	351-11	9.53±
K	COALQUEST DEVELOPMENT, LLC	351-12	5.33±
L	SCOTT & R. MICHAEL KOBEY	351-5	18.00±

NAD'83 GRID NORTH

T.H. ELEVATION 80°10'00" B.H. ELEVATION 80°10'00"

8888' BH

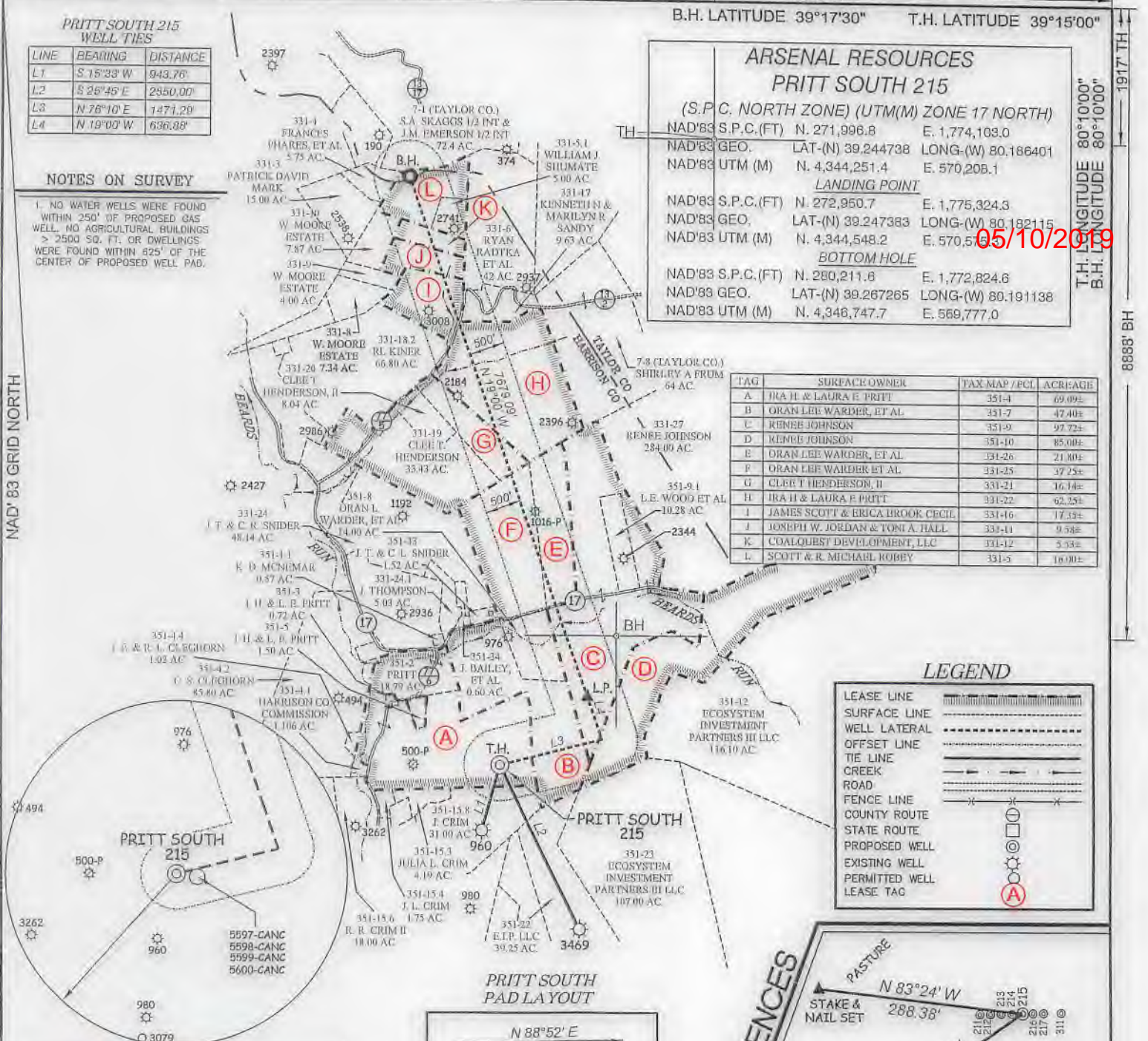

LEGEND

LEASE LINE	
SURFACE LINE	
WELL LATERAL	
OFFSET LINE	
TIE LINE	
CREEK	
ROAD	
FENCE LINE	
COUNTY ROUTE	
STATE ROUTE	
PROPOSED WELL	
EXISTING WELL	
PERMITTED WELL	
LEASE TAG	

PRITT SOUTH PAD LAYOUT

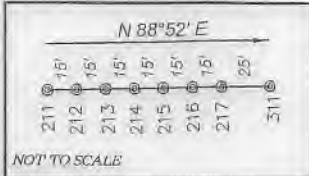

1" = 200'

SLS
Land & Energy Development
Solutions from the ground up.
P.O. Box 150 • 12 Vanhorn Drive • Glenville, WV 26351 • (304) 482-5634
www.sls-wv.com

I, THE UNDERSIGNED, HEREBY CERTIFY THAT THIS PLAT IS CORRECT TO THE BEST OF MY KNOWLEDGE AND BELIEF AND SHOWS ALL THE INFORMATION REQUIRED BY LAW AND THE REGULATIONS ISSUED AND PRESCRIBED BY THE DIVISION OF ENVIRONMENTAL PROTECTION.

P.S. 849 *C. Victor Moyers*



(+) DENOTES LOCATION OF WELL ON UNITED STATES TOPOGRAPHIC MAPS.
DATE AUGUST 24, 20 17
REVISED 08/15/18 & 03/11/19
OPERATORS WELL NO. PRITT SOUTH 215
API WELL NO. 47 - 033 - 05907
STATE MD COUNTY #2 PERMIT 47 - 033 - 05907

MINIMUM DEGREE OF ACCURACY 1 / 2500 FILE NO. 8383P215R4.dwg
HORIZONTAL & VERTICAL CONTROL DETERMINED BY DGPS (SURVEY GRADE TIE TO CORS NETWORK) SCALE 1" = 2000'

STATE OF WEST VIRGINIA
DIVISION OF ENVIRONMENTAL PROTECTION
OFFICE OF OIL AND GAS

WELL TYPE: OIL GAS LIQUID INJECTION WASTE DISPOSAL IF "GAS" PRODUCTION STORAGE DEEP SHALLOW

LOCATION:
ELEVATION EXISTING: 1,351.80' / PROPOSED: 1,354.80' WATERSHED BEARDS RUN & PIGTAIL RUN
DISTRICT SIMPSON COUNTY HARRISON QUADRANGLE BROWNTON 7.5'
SURFACE OWNER IRA & LAURA PRITT ACREAGE 69.09±
ROYALTY OWNER IRA & LAURA PRITT ET AL ACREAGE 92.06±
PROPOSED WORK:
DRILL CONVERT DRILL DEEPER REDRILL FRACTURE OR STIMULATE PLUG OFF OLD FORMATION PERFORATE NEW FORMATION PLUG AND ABANDON CLEAN OUT AND REPLUG OTHER
PHYSICAL CHANGE IN WELL (SPECIFY) _____ TARGET FORMATION MARCELLUS
ESTIMATED DEPTH 16,085.9' TMD / 7,760' TVD

WELL OPERATOR ARSENAL RESOURCES DESIGNATED AGENT WILLIAM VEIGEL
ADDRESS 6031 WALLACE RD. EXT. SUITE 300 ADDRESS 65 PROFESSIONAL PLACE
WEXFORD, PA 15090 BRIDGEPORT, WV 26330

COUNTY NAME PERMIT