

### ARSENAL RESOURCES PRITT SOUTH 211

(S.P.C. NORTH ZONE) (UTM(M) ZONE 17 NORTH)

NAD'83 S.P.C.(FT)	N. 271,995.6	E. 1,774,048.0
NAD'83 GEO.	LAT-(N) 39.244734	LONG-(W) 80.186613
NAD'83 UTM (M)	N. 4,344,250.7	E. 570,189.8

**LANDING POINT**

NAD'83 S.P.C.(FT)	N. 272,156.8	E. 1,772,741.5
NAD'83 GEO.	LAT-(N) 39.245149	LONG-(W) 80.191213
NAD'83 UTM (M)	N. 4,344,293.2	E. 569,792.4

**BOTTOM HOLE**

NAD'83 S.P.C.(FT)	N. 278,629.6	E. 1,770,513.1
NAD'83 GEO.	LAT-(N) 39.262872	LONG-(W) 80.199259
NAD'83 UTM (M)	N. 4,346,254.0	E. 569,080.7

T.H. LATITUDE 80°10'00"  
B.H. LATITUDE 80°10'00"

1,919' T.H.  
10,488' B.H.

TAG	SUBJECT OWNER	TAX MAP I/CL	ACREAGE
A	IRA H. & LAURA E. PRITT	351-4	69.09±
B	JULIA L. CRIM	331-15.3	4.39±
C	IRA H. & LAURA E. PRITT	351-3	11.72±
D	IRA H. & LAURA E. PRITT	351-2	18.749±
E	CAROLYN S. CLEGHORN	351-4.2	85.80±
F	ROBERT J. CLEGHORN & DONNA J. STEIGEMANN	351-4.5	1.78±
G	SCOTT CHROWETH	351-4.3	1.29±
H	WILLIAM C. III & MICHELLE D. SPURLOCK	331-23.1	7.77±
I	WILLIAM C. III & MICHELLE D. SPURLOCK	331-23.5	2.79±
J	JOHN T. & CYNTHIA R. SNIDER	331-24	48.14±
K	WEST VIRGINIA DEPARTMENT OF TRANSPORTATION, DIVISION OF HIGHWAYS	ORAL LAKE ROAD	N/A
L	EDWARD E. & ERICA L. ABRAHAM	331-23.4	4.61±
M	SARAH L. SPURLOCK	331-23.6	10.88±
N	DARY A. & PATTY L. WELLS	331-23	7.02±
O	GWEN B. MARK	331-18	16.62±
P	WILLIE & GOLDIE MOORE ESTATE	331-13	4.69±
Q	D. M. PATRICK	331-7	31.13±

**PRITT SOUTH 211 WELL TIES**

LINE	BEARING	DISTANCE
L1	S 28°58' E	2575.59'
L2	S 12°00' W	928.32'
L3	S 88°04' W	1179.73'
L4	N 19°00' W	686.5'

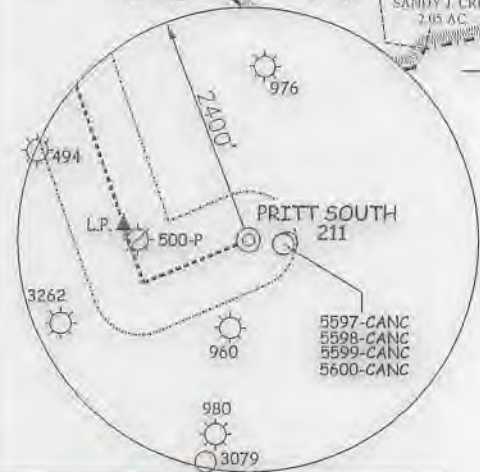
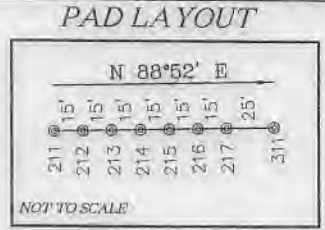

**LEGEND**

- LEASE LINE
- SURFACE LINE
- WELL LATERAL
- OFFSET LINE
- TIE LINE
- CREEK
- ROAD
- FENCE LINE
- COUNTY ROUTE
- STATE ROUTE
- PROPOSED WELL
- EXISTING WELL
- PERMITTED WELL
- LEASE TAG

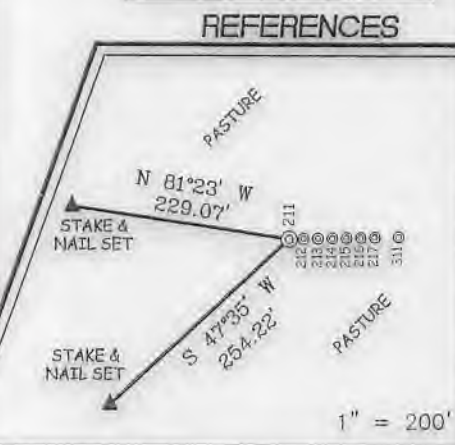

**SLS**  
Land & Energy Development  
Solutions from the ground up.  
P.O. Box 150 • 12 Vannoy Drive • Glenville, WV 26031 • (304) 462-5834  
www.slsww.com

**NOTES ON SURVEY**

1. NO WATER WELLS WERE FOUND WITHIN 250' OF PROPOSED GAS WELL. NO AGRICULTURAL BUILDINGS > 2500 SQ. FT. OR DWELLINGS WERE FOUND WITHIN 625' OF THE CENTER OF PROPOSED WELL PAD.



I THE UNDERSIGNED, HEREBY CERTIFY THAT THIS PLAT IS CORRECT TO THE BEST OF MY KNOWLEDGE AND BELIEF AND SHOWS ALL THE INFORMATION REQUIRED BY LAW AND THE REGULATIONS ISSUED AND PRESCRIBED BY THE DIVISION OF ENVIRONMENTAL PROTECTION.

P.S. 849 *C. Victor Moyers*

(+) DENOTES LOCATION OF WELL ON UNITED STATES TOPOGRAPHIC MAPS.  
DATE AUGUST 24, 20 17  
REVISED 08/15/18 & 03/11/19  
OPERATORS WELL NO. PRITT SOUTH 211  
API NO. 47 - 033 - 05903  
STATE COUNTY PERMIT

MINIMUM DEGREE OF ACCURACY 1 / 2500 FILE NO. 8383P211R6.dwg  
HORIZONTAL & VERTICAL CONTROL DETERMINED BY DGPS (SURVEY GRADE TIE TO CORS NETWORK) SCALE 1" = 2000'

STATE OF WEST VIRGINIA  
DIVISION OF ENVIRONMENTAL PROTECTION  
OFFICE OF OIL AND GAS

**WELL TYPE:** OIL \_\_\_ GAS  INJECTION \_\_\_ WASTE DISPOSAL \_\_\_ IF "GAS" PRODUCTION  STORAGE \_\_\_ DEEP \_\_\_ SHALLOW

**LOCATION:**  
ELEVATION EXISTING: 1,352.00' / PROPOSED: 1,354.80' WATERSHED BEARDS RUN & PIGTAIL RUN  
DISTRICT SIMPSON COUNTY HARRISON QUADRANGLE BROWNTON 7.5'  
SURFACE OWNER IRA & LAURA PRITT ACREAGE 69.09±  
ROYALTY OWNER IRA & LAURA PRITT ET AL ACREAGE 92.06±  
PROPOSED WORK: LEASE NO. 00006622  
DRILL  CONVERT \_\_\_ DRILL DEEPER \_\_\_ REDRILL \_\_\_ FRACTURE OR STIMULATE  PLUG OFF OLD FORMATION \_\_\_ PERFORATE NEW FORMATION \_\_\_ PLUG AND ABANDON \_\_\_ CLEAN OUT AND REPLUG \_\_\_ OTHER \_\_\_  
PHYSICAL CHANGE IN WELL (SPECIFY) TARGET FORMATION MARCELLUS ESTIMATED DEPTH 15,058.9' TMD / 7,676' TVD

WELL OPERATOR ARSENAL RESOURCES DESIGNATED AGENT WILLIAM VEIGEL  
ADDRESS 6031 WALLACE RD. EXT. SUITE 300 WEXFORD, PA 15090 ADDRESS 65 PROFESSIONAL PLACE BRIDGEPORT, WV 26330

COUNTY NAME  
PERMIT