

TAG	SURFACE OWNER	TAX MAP / PCL	ACREAGE
A	IRA H. & LAURA E. PRITT	351-4	69.09±
B	JULIA L. CRIM	351-15.3	4.19±
C	SANDY J. CRIM	351-15.5	2.05±
D	CAROLYN S. CLEGHORN	351-4.2	85.80±
E	SCOTT CHENOWETH	351-4.3	1.29±
F	WILLIAM C. III & MICHELLE D. SPURLOCK	331-23.3	7.77±
G	WILLIAM C. III & MICHELLE D. SPURLOCK	331-23.5	2.79±
H	SARAH L. SPURLOCK	331-23.6	10.88±
I	IRA H. & LAURA E. PRITT	331-23.1	0.75±
J	IRA H. PRITT, ET AL.	331-28	4.17±
K	OWEN B. MARK	331-18	16.62±
L	WILLIE EST. & G. MOORE	331-13	4.69±
M	GOG LLC & JAMES T. GAMELLI	330-27	0.75±
N	GOG LLC & JAMES T. GAMELLI	330-28	151.20±

PAD LAYOUT

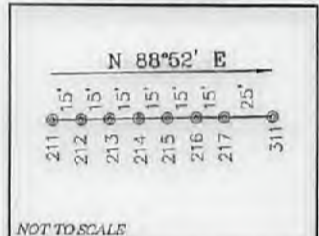

PRITT SOUTH 211 WELL TIES

LINE	BEARING	DISTANCE
L1	S 26°58' E	2575.59'
L2	S 12°00' W	928.32'
L3	S 86°27' W	1426.37'
L4	N 19°08' W	635.6'

**ARSENAL RESOURCES
PRITT SOUTH 211**

(S.P.C. NORTH ZONE) (UTM(M) ZONE 17 NORTH)

NAD'83 S.P.C.(FT)	N. 271,995.6	E. 1,774,043.0
NAD'83 GEO.	LAT-(N) 39.244734	LONG-(W) 80.186613
NAD'83 UTM (M)	N. 4,344,250.7	E. 570,189.8

LANDING POINT

NAD'83 S.P.C.(FT)	N. 272,026.0	E. 1,772,524.1
NAD'83 GEO.	LAT-(N) 39.244785	LONG-(W) 80.191977
NAD'83 UTM (M)	N. 4,344,252.3	E. 569,726.9

BOTTOM HOLE

NAD'83 S.P.C.(FT)	N. 278,257.2	E. 1,770,363.2
NAD'83 GEO.	LAT-(N) 39.261847	LONG-(W) 80.199778
NAD'83 UTM (M)	N. 4,346,139.8	E. 569,036.9

LEGEND

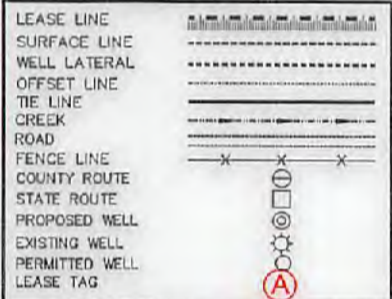

NOTES ON SURVEY

1. NO WATER WELLS WERE FOUND WITHIN 250' OF PROPOSED GAS WELL. NO AGRICULTURAL BUILDINGS > 2500 SQ. FT. OR DWELLINGS WERE FOUND WITHIN 625' OF THE CENTER OF PROPOSED WELL PAD.

REFERENCES

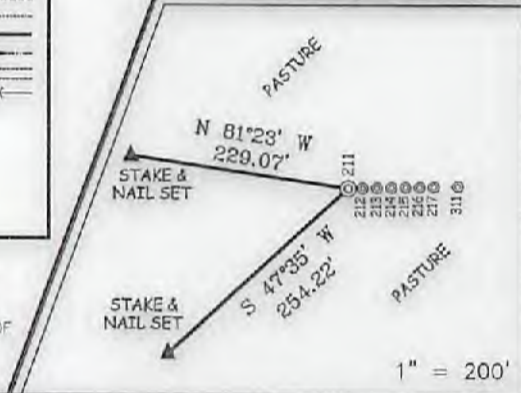

Land & Energy Development
Solutions from the ground up.
P.O. Box 150 • 12 Vanhook Drive • Glenville, WV 26031 • (304) 482-9634
www.slsurveys.com

I THE UNDERSIGNED, HEREBY CERTIFY THAT THIS PLAT IS CORRECT TO THE BEST OF MY KNOWLEDGE AND BELIEF AND SHOWS ALL THE INFORMATION REQUIRED BY LAW AND THE REGULATIONS ISSUED AND PRESCRIBED BY THE DIVISION OF ENVIRONMENTAL PROTECTION.

P.S. 677 *Gregory A. Smith*



(+) DENOTES LOCATION OF WELL ON UNITED STATES TOPOGRAPHIC MAPS.
DATE AUGUST 24, 20 17
REVISED _____
OPERATORS WELL NO. PRITT SOUTH 211
API WELL NO. 47 - 033 - 05903
STATE COUNTY PERMIT

MINIMUM DEGREE OF ACCURACY 1 / 2500 FILE NO. 8383P211R2.dwg
HORIZONTAL & VERTICAL CONTROL DETERMINED BY DGPS (SURVEY GRADE TIE TO CORS NETWORK) SCALE 1" = 2000'

STATE OF WEST VIRGINIA
DIVISION OF ENVIRONMENTAL PROTECTION
OFFICE OF OIL AND GAS

WELL TYPE: OIL GAS LIQUID INJECTION WASTE DISPOSAL IF "GAS" PRODUCTION STORAGE DEEP SHALLOW

LOCATION: ELEVATION EXISTING: 1,352.00' / PROPOSED: 1,354.80' WATERSHED BEARDS RUN & PIGTAIL RUN
DISTRICT SIMPSON COUNTY HARRISON QUADRANGLE BROWNTON 7.5'

SURFACE OWNER IRA & LAURA PRITT ACREAGE 69.096±
ROYALTY OWNER IRA & LAURA PRITT ET AL ACREAGE 69.096± LEASE NO. _____

PROPOSED WORK: DRILL CONVERT DRILL DEEPER REDRILL FRACTURE OR STIMULATE PLUG OFF OLD FORMATION PERFORATE NEW FORMATION PLUG AND ABANDON CLEAN OUT AND REPLUG OTHER _____

PHYSICAL CHANGE IN WELL (SPECIFY) _____ TARGET FORMATION MARCELLUS
ESTIMATED DEPTH 15,104' TMD / 7,883' TVD

WELL OPERATOR ARSENAL RESOURCES DESIGNATED AGENT WILLIAM VEIGEL
ADDRESS 6031 WALLACE RD. EXT. SUITE 300 ADDRESS 65 PROFESSIONAL PLACE
WEXFORD, PA 15090 BRIDGEPORT, WV 26330

COUNTY NAME PERMIT

PRITT SOUTH PAD POSSIBLE WATER PURVEYORS

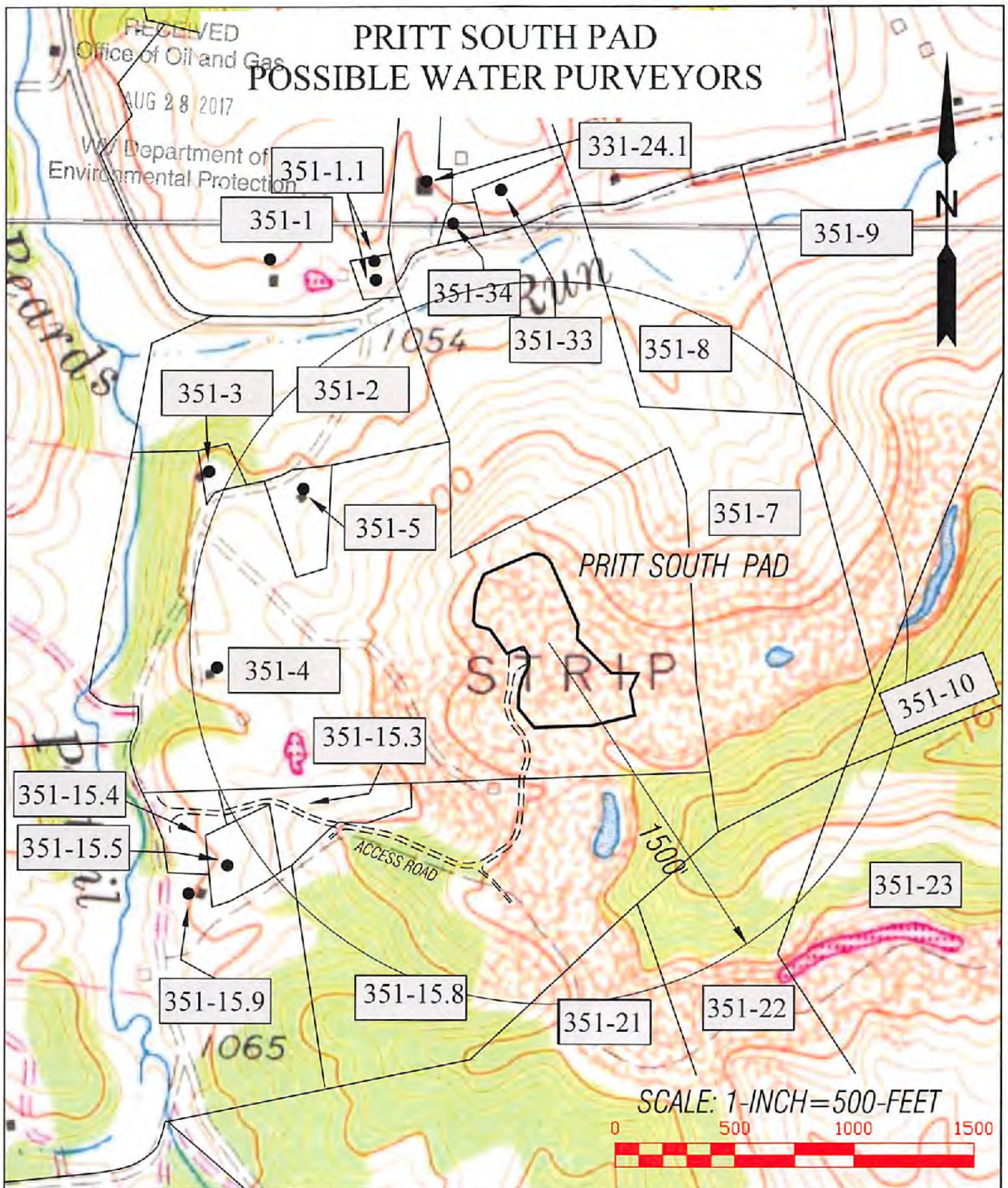

SLS
Land & Energy Development
Solutions from the ground up.

DRAWN BY C.P.M.	FILE NO. 8383	DATE 08-24-17	CADD FILE: 0333971020/1068417.DWG
--------------------	------------------	------------------	--------------------------------------

TOPO SECTIONS OF: ROSEMONT & BROWNTON WV 7.5' QUADS	
COUNTY HARRISON	DISTRICT SIMPSON

OPERATOR:
ARSENAL RESOURCES
65 PROFESSIONAL PLACE
BRIDGEPORT, WV 26330 **11/17/2017**