

**PRITT SOUTH 201 WELL TIES**

LINE	BEARING	DISTANCE
L1	N 11°33' E	1463.3
L2	S 69°05' E	4221.02
L3	S 72°03' W	1449.71
L4	S 19°03' E	636.6

TAG	SURFACE OWNER	TAX MAP/V PCL	ACREAGE
A	IRA H. & LAURA E. PRITT	351-4	69.09±
B	JULIA L. CRIM	351-15.3	4.19±
C	SANDY J. CRIM	351-15.5	2.05±
D	DILLA R. RIFFLE	351-15.9	12.20±
E	JULIA CRIM	351-15.8	31.02±
F	GERALD BURNER, ET AL	351-20	40.25±

**ARSENAL RESOURCES  
PRITT SOUTH 201**

(S.P.C. NORTH ZONE) (UTM(M) ZONE 17 NORTH)

NAD'83 S.P.C.(FT)	N. 272,351.0	E. 1,773,927.0
NAD'83 GEO.	LAT-(N) 39.245707	LONG-(W) 80.187032
NAD'83 UTM (M)	N. 4,344,358.4	E. 570,152.6
<b>LANDING POINT</b>		
NAD'83 S.P.C.(FT)	N. 271,302.6	E. 1,772,756.2
NAD'83 GEO.	LAT-(N) 39.242804	LONG-(W) 80.191138
NAD'83 UTM (M)	N. 4,344,033.1	E. 569,801.2
<b>BOTTOM HOLE</b>		
NAD'83 S.P.C.(FT)	N. 289,539.4	E. 1,773,364.9
NAD'83 GEO.	LAT-(N) 39.237976	LONG-(W) 80.188941
NAD'83 UTM (M)	N. 4,343,499.0	E. 569,995.6

**LEGEND**

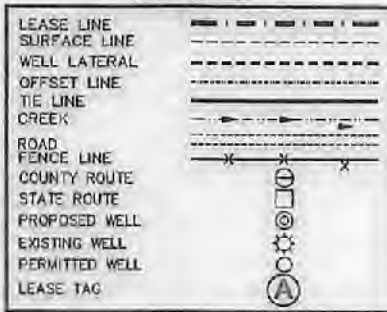

**REFERENCES**

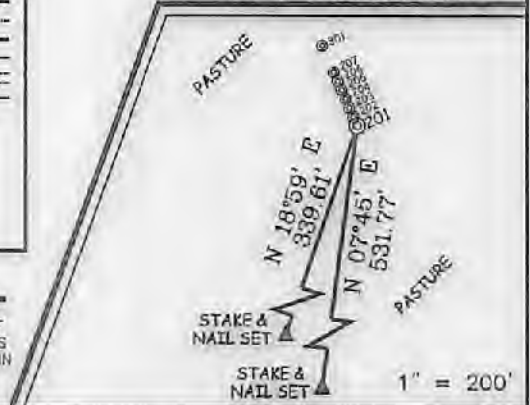

**NOTES ON SURVEY**

- NO WATER WELLS WERE FOUND WITHIN 250' OF PROPOSED GAS WELL. NO AGRICULTURAL BUILDINGS ≥ 2500 SQ. FT. OR DWELLINGS WERE FOUND WITHIN 625' OF THE CENTER OF PROPOSED WELL PAD.



(+) DENOTES LOCATION OF WELL ON UNITED STATES TOPOGRAPHIC MAPS.  
 DATE AUGUST 15, 20 17  
 REVISED \_\_\_\_\_, 20 17  
 OPERATORS WELL NO. PRITT SOUTH 201  
 API WELL NO. 47-033-05900  
 STATE COUNTY PERMIT

**SLS**  
 Land & Energy Development  
 Solutions from the ground up.  
 P.O. Box 109 • 12 Vanhorn Drive • Glenview, WV 26031 • (304) 462-6934  
 www.slsurveys.com

I THE UNDERSIGNED, HEREBY CERTIFY THAT THIS PLAT IS CORRECT TO THE BEST OF MY KNOWLEDGE AND BELIEF AND SHOWS ALL THE INFORMATION REQUIRED BY LAW AND THE REGULATIONS ISSUED AND PRESCRIBED BY THE DIVISION OF ENVIRONMENTAL PROTECTION.

P.S. 677 *Gregory A. Smith*

MINIMUM DEGREE OF ACCURACY 1/2500 FILE NO. 8383P201.dwg  
 HORIZONTAL & VERTICAL CONTROL DETERMINED BY DGPS (SURVEY GRADE TIE TO CORS NETWORK) SCALE 1" = 2000'

STATE OF WEST VIRGINIA  
 DIVISION OF ENVIRONMENTAL PROTECTION  
 OFFICE OF OIL AND GAS

WELL TYPE: OIL  GAS  LIQUID INJECTION  WASTE DISPOSAL  IF "GAS" PRODUCTION  STORAGE  DEEP  SHALLOW

LOCATION: ELEVATION EXISTING: 1,343.80' / PROPOSED: 1,345.90' WATERSHED BEARDS RUN & PIGTAIL RUN  
 DISTRICT SIMPSON COUNTY HARRISON QUADRANGLE BROWNTON 7.5'  
 SURFACE OWNER IRA & LAURA PRITT ACREAGE 69.096±  
 ROYALTY OWNER IRA & LAURA PRITT ET AL ACREAGE 69.096±  
 PROPOSED WORK: LEASE NO. \_\_\_\_\_  
 DRILL  CONVERT  DRILL DEEPER  REDRILL  FRACTURE OR STIMULATE  PLUG OFF OLD FORMATION  PERFORATE NEW FORMATION  PLUG AND ABANDON  CLEAN OUT AND REPLUG  OTHER \_\_\_\_\_  
 PHYSICAL CHANGE IN WELL (SPECIFY) \_\_\_\_\_ TARGET FORMATION MARCELLUS  
 ESTIMATED DEPTH 10,373' TMD / 7,874' TVD

WELL OPERATOR ARSENAL RESOURCES DESIGNATED AGENT WILLIAM VEIGEL  
 ADDRESS 8031 WALLACE RD. EXT. SUITE 300 ADDRESS 65 PROFESSIONAL PLACE  
WEXFORD, PA 15090 BRIDGEPORT, WV 26330

COUNTY NAME  
 PERMIT

11/17/2017



# PRITT SOUTH PAD POSSIBLE WATER PURVEYORS

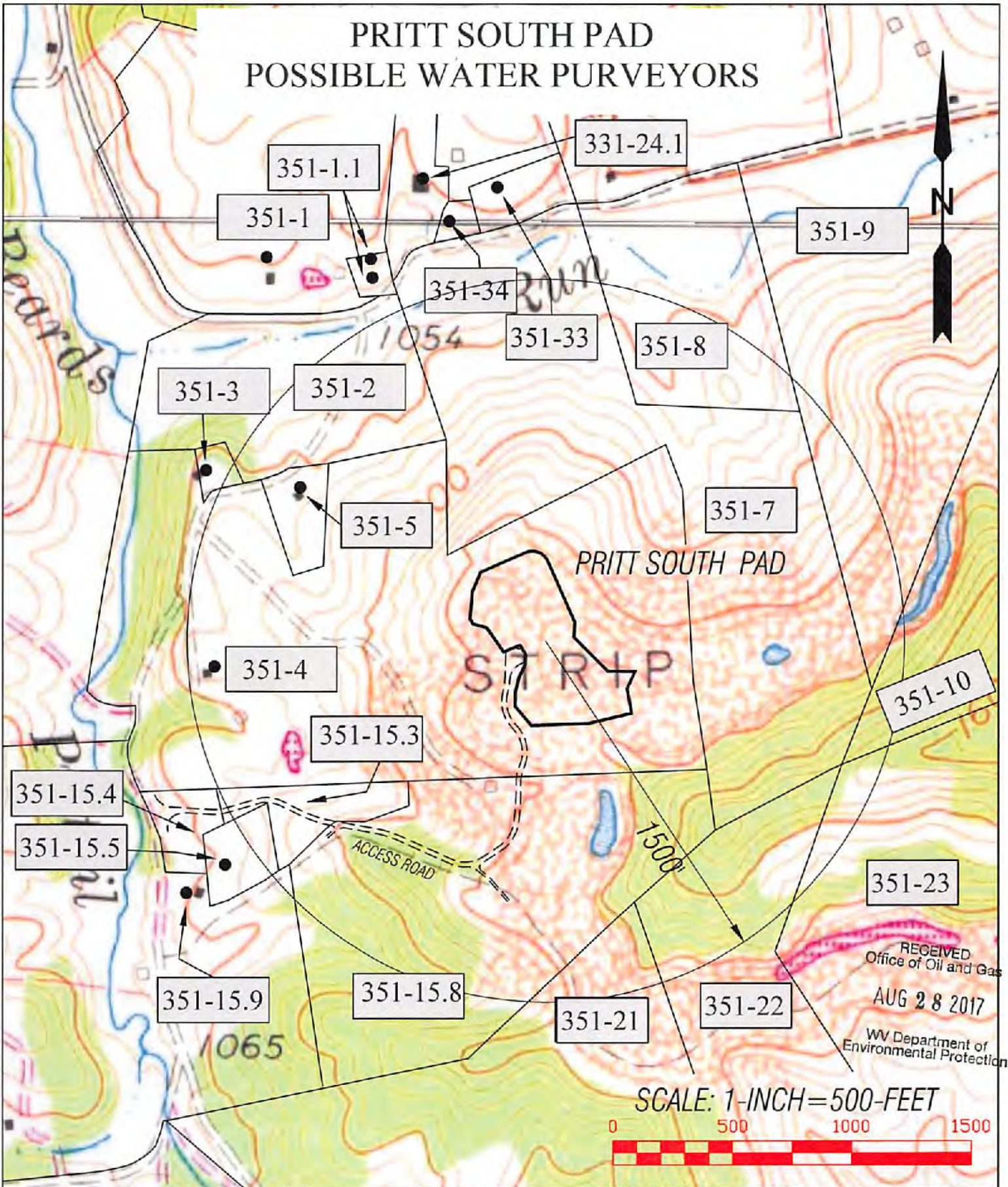

**SLS**  
Land & Energy Development  
Solutions from the ground up.

DRAWN BY C.P.M.	FILE NO. 8383	DATE 08-24-17	CADD FILE: BRIDGEPORT04703305900.DWG
--------------------	------------------	------------------	---

TOPO SECTIONS OF: ROSEMONT & BROWNTON WV 7.5' QUADS	
COUNTY HARRISON	DISTRICT SIMPSON

OPERATOR:  
ARSENAL RESOURCES  
65 PROFESSIONAL PLACE  
BRIDGEPORT, WV 26330 **11/17/2017**