

**WAL95H2  
WAL 95  
EQT Production Company**

TH: 4563'  
BH: 5578'  
LATITUDE 39 - 27 - 30  
LONGITUDE 80 - 22 - 30

GRID NORTH

LONGITUDE 80 - 22 - 30  
BH: 10037'

TH: 14276'

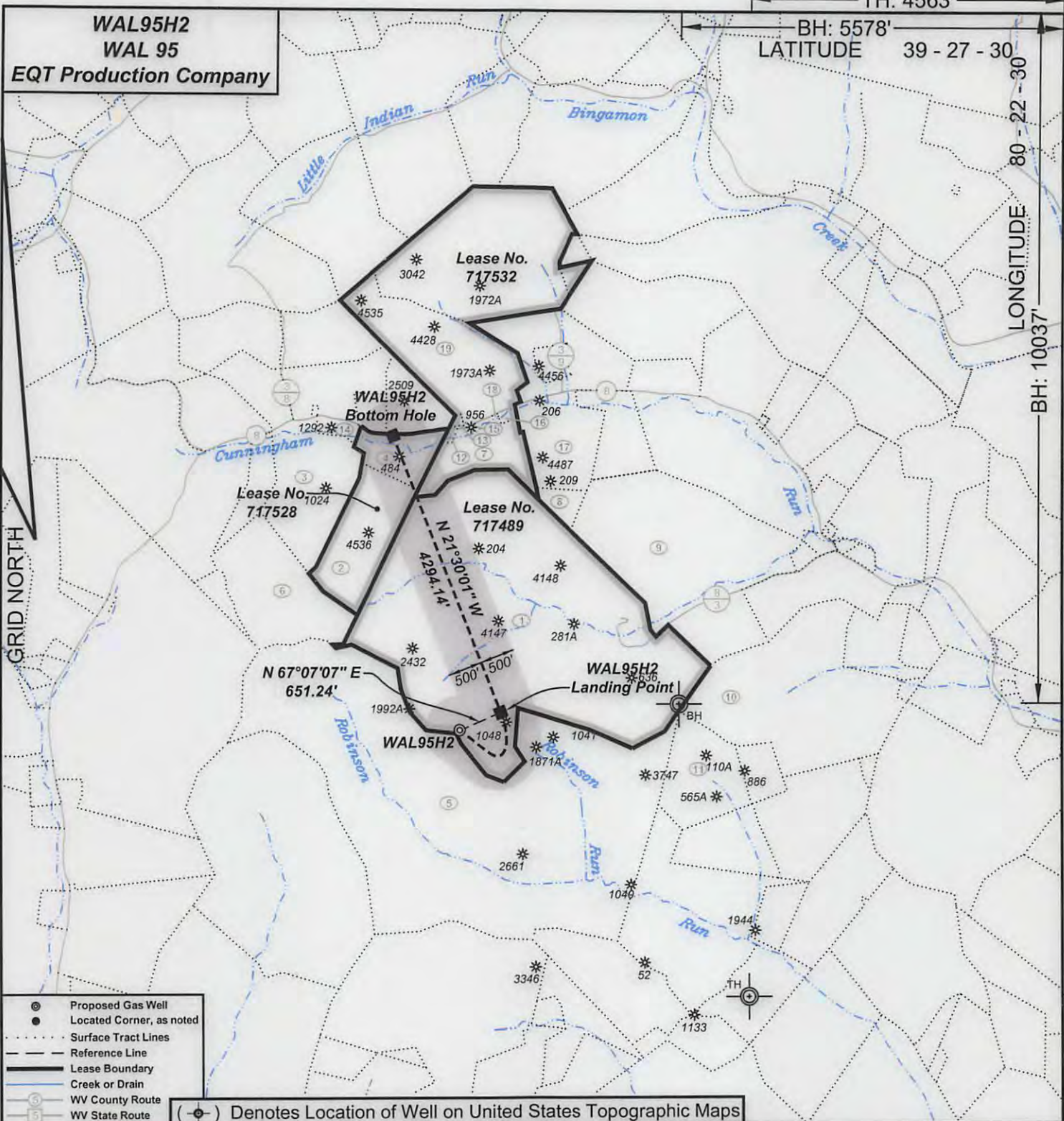

- ⊗ Proposed Gas Well
- Located Corner, as noted
- Surface Tract Lines
- - - Reference Line
- Lease Boundary
- Creek or Drain
- Ⓢ WV County Route
- Ⓜ WV State Route

(⊗) Denotes Location of Well on United States Topographic Maps



*I, the undersigned, hereby certify that this plat is correct to the best of my knowledge and belief and shows all the information required by law and the regulations issued and prescribed by the Department of Environmental Protection.*

*Dwayne A. Hall*  
P.S. 2089SU



SEAL

FILE NO: 149-36-E-15  
DRAWING NO: WAL95H2  
SCALE: 1" = 2000'  
MINIMUM DEGREE OF ACCURACY: 1:2500  
PROVEN SOURCE OF ELEVATION: NGS CORS Station

**STATE OF WEST VIRGINIA**  
DEPARTMENT OF ENVIRONMENTAL PROTECTION  
**OIL AND GAS DIVISION**

DATE: January 23 20 17  
OPERATOR'S WELL NO.: WAL95H2  
API WELL NO: H6A  
47 - 33 - 05891  
STATE COUNTY PERMIT

WELL TYPE:  OIL  GAS  LIQUID INJECTION  WASTE DISPOSAL  
(IF GAS) PRODUCTION:  STORAGE  DEEP  SHALLOW  
LOCATION: ELEVATION: Existing 1478' Proposed 1428' WATERSHED Robinson Run QUADRANGLE: Wallace  
DISTRICT: Eagle COUNTY: Harrison  
SURFACE OWNER: Consolidation Coal Company ACREAGE: 306.14  
ROYALTY OWNER: Judith C. Asel, et al. LEASE NO: 717489 ACREAGE: 305.00  
PROPOSED WORK:  DRILL  CONVERT  DRILL DEEPER  FRACTURE OR STIMULATE  PLUG OFF OLD FORMATION  
 PERFORATE NEW FORMATION  OTHER PHYSICAL CHANGE IN WELL (SPECIFY)  
 PLUG AND ABANDON  CLEAN OUT AND REPLUG TARGET FORMATION: Marcellus ESTIMATED DEPTH: 7,467

09/01/2017

WELL OPERATOR: EQT Production Company DESIGNATED AGENT: Rex C. Ray  
ADDRESS: 115 Professional Place PO Box 280 ADDRESS: 115 Professional Place PO Box 280  
Bridgeport, WV 26330 Bridgeport, WV 26330

**WAL95H2**  
**WAL 95**  
**EQT Production Company**

Tract I.D.	Tax Map No.	Parcel No.	County	District	Surface Tract Owner	Acres
1	166	1	Harrison	Eagle	Consolidation Coal Company	306.15
2	145	49.3	Harrison	Eagle	Consolidation Coal Company	37.61
3	145	48	Harrison	Eagle	Consolidation Coal Company	50.13
4	145	49	Harrison	Eagle	David E. & Suzanne Swiger	14.87
5	166	13	Harrison	Eagle	Consolidation Coal Company	345.00
6	145	47	Harrison	Eagle	Consolidation Coal Company	50.78
7	146	33	Harrison	Eagle	Joseph & Jody Sheme	24.53
8	146	34	Harrison	Eagle	Consolidation Coal Company	5.80
9	146	36.1	Harrison	Eagle	Michael & Linda Wable	124.13
10	166	2	Harrison	Eagle	Carolyn Sloan	107.93
11	166	18	Harrison	Eagle	Consolidation Coal Company	41.50
12	146	32	Harrison	Eagle	Carl E. Barker Jr. & Kathy A. Barker	0.41
13	146	21.1	Harrison	Eagle	Samuel Gene Barker	0.54
14	145	48.1	Harrison	Eagle	Consolidation Coal Company	2.00
15	146	21.2	Harrison	Eagle	Samuel Gene Barker	0.05
16	146	33.1	Harrison	Eagle	Joseph N. Sheme Jr. & Jody Sheme	1.33
17	146	22	Harrison	Eagle	Robert E. Cornell II & Patricia R. Cornell	69.20
18	146	33.2	Harrison	Eagle	Joseph N. Sheme Jr. & Jody Sheme	0.07
19	146	21	Harrison	Eagle	Alice Gwynn	60.91

**Notes:**  
WAL95H2 coordinates are  
NAD 27 N: 336,018.02 E: 1,748,240.88  
NAD 27 Lat: 39.419140 Long: -80.391151  
NAD 83 UTM N: 4,363,477.13 E: 552,425.25  
WAL95H2 Landing Point coordinates are  
NAD 27 N: 336,271.24 E: 1,748,840.87  
NAD 27 Lat: 39.419851 Long: -80.389036  
NAD 83 UTM N: 4,363,557.34 E: 552,606.76  
WAL95H2 Bottom Hole coordinates are  
NAD 27 N: 340,266.57 E: 1,747,267.05  
NAD 27 Lat: 39.430777 Long: -80.394747  
NAD 83 UTM N: 4,364,766.56 E: 552,106.99  
West Virginia Coordinate system of 1927 (North Zone)  
based upon Differential GPS Measurements.  
Plat orientation, corner and well ties are based upon  
the grid north meridian.  
Well location references are based upon the grid north  
meridian.  
UTM coordinates are NAD83, Zone 17, Meters.

**WAL 95**      **WAL95H9** ©  
**WAL95H8** ©  
**WAL95H7** ©  
**WAL95H6** ©  
**WAL95H5** ©  
**WAL95H4** ©  
**WAL95H3** ©  
**WAL95H2** ©  
**WAL95H1** ©

Lease No.	Acres	Owner
717528	54.1	Linda B. Kirby, et al.
717532	182.39	Elizabeth H. Cavallaro

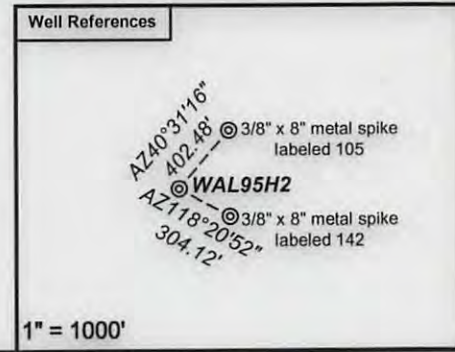
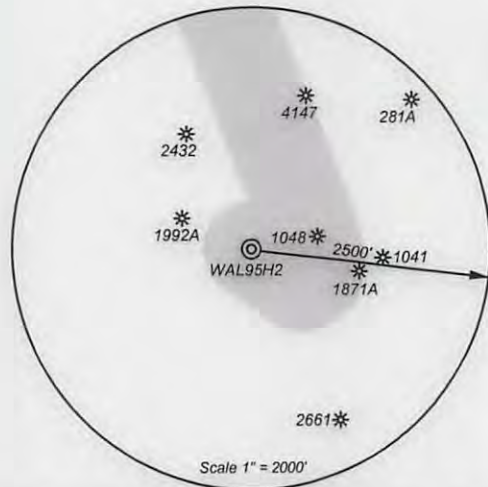

- ⊙ Proposed Gas Well
- Located Corner, as noted
- ..... Surface Tract Lines
- - - - - Reference Line
- Lease Boundary
- Creek or Drain
- Ⓜ WV County Route
- Ⓜ WV State Route



*I, the undersigned, hereby certify that this plat is correct to the best of my knowledge and belief and shows all the information required by law and the regulations issued and prescribed by the Department of Environmental Protection.*

*Dwayne A. Hall*  
**P.S. 2089SU**



FILE NO: 149-36-E-15  
DRAWING NO: WAL95H2  
SCALE: 1" = 2000'  
MINIMUM DEGREE OF ACCURACY: 1:2500  
PROVEN SOURCE OF ELEVATION: NGS CORS Station

**STATE OF WEST VIRGINIA**  
DEPARTMENT OF ENVIRONMENTAL PROTECTION  
**OIL AND GAS DIVISION**

DATE: January 23 20 17  
OPERATOR'S WELL NO.: WAL95H2  
API WELL NO **H6A**  
47 - 33 - 05891  
STATE COUNTY PERMIT

WELL TYPE:  OIL  GAS  LIQUID INJECTION  WASTE DISPOSAL  
(IF GAS) PRODUCTION:  STORAGE  DEEP  SHALLOW  
LOCATION: ELEVATION: Existing 1478' Proposed 1428' WATERSHED Robinson Run QUADRANGLE: Wallace  
DISTRICT: Eagle COUNTY: Harrison  
SURFACE OWNER: Consolidation Coal Company ACREAGE: 306.15  
ROYALTY OWNER: Judith C. Asel, et al. LEASE NO: 717489 ACREAGE: 305.00  
PROPOSED WORK:  DRILL  CONVERT  DRILL DEEPER  FRACTURE OR STIMULATE  PLUG OFF OLD FORMATION  
 PERFORATE NEW FORMATION  OTHER PHYSICAL CHANGE IN WELL (SPECIFY)  
 PLUG AND ABANDON  CLEAN OUT AND REPLUG TARGET FORMATION: Marcellus ESTIMATED DEPTH: 7,467

WELL OPERATOR: EQT Production Company DESIGNATED AGENT: Rex C. Ray  
ADDRESS: 115 Professional Place PO Box 280 ADDRESS: 115 Professional Place PO Box 280  
Bridgeport, WV 26330 Bridgeport, WV 26330

09/01/2017