

NOTES ON SURVEY

1. NO WATER WELLS WERE FOUND WITHIN 250' OF PROPOSED GAS WELL. NO AGRICULTURAL BUILDINGS > 2500 SQ. FT. OR DWELLINGS WERE FOUND WITHIN 625' OF THE CENTER OF PROPOSED WELL PAD.

2. LEASE INFORMATION PROVIDED BY MOUNTAINEER KEYSTONE. 211 WELL TIES

Table with 3 columns: LINE, BEARING, DISTANCE. Rows L1 to L5.

GOFF 5-55 WELL LAYOUT

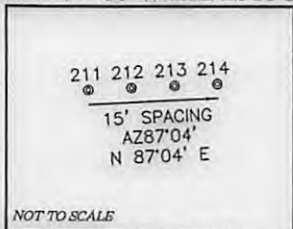

LEGEND

Legend table defining symbols for LEASE LINE, SURFACE LINE, WELL LATERAL, etc.

MOUNTAINEER KEYSTONE GOFF 5-55 PAD WELL 211

(S.P.C. NORTH ZONE) (UTM(M) ZONE 17 NORTH) NAD'83 S.P.C.(FT) N. 277,544.4 E. 1,719,181.0

SLS Land & Energy Development logo and contact information.

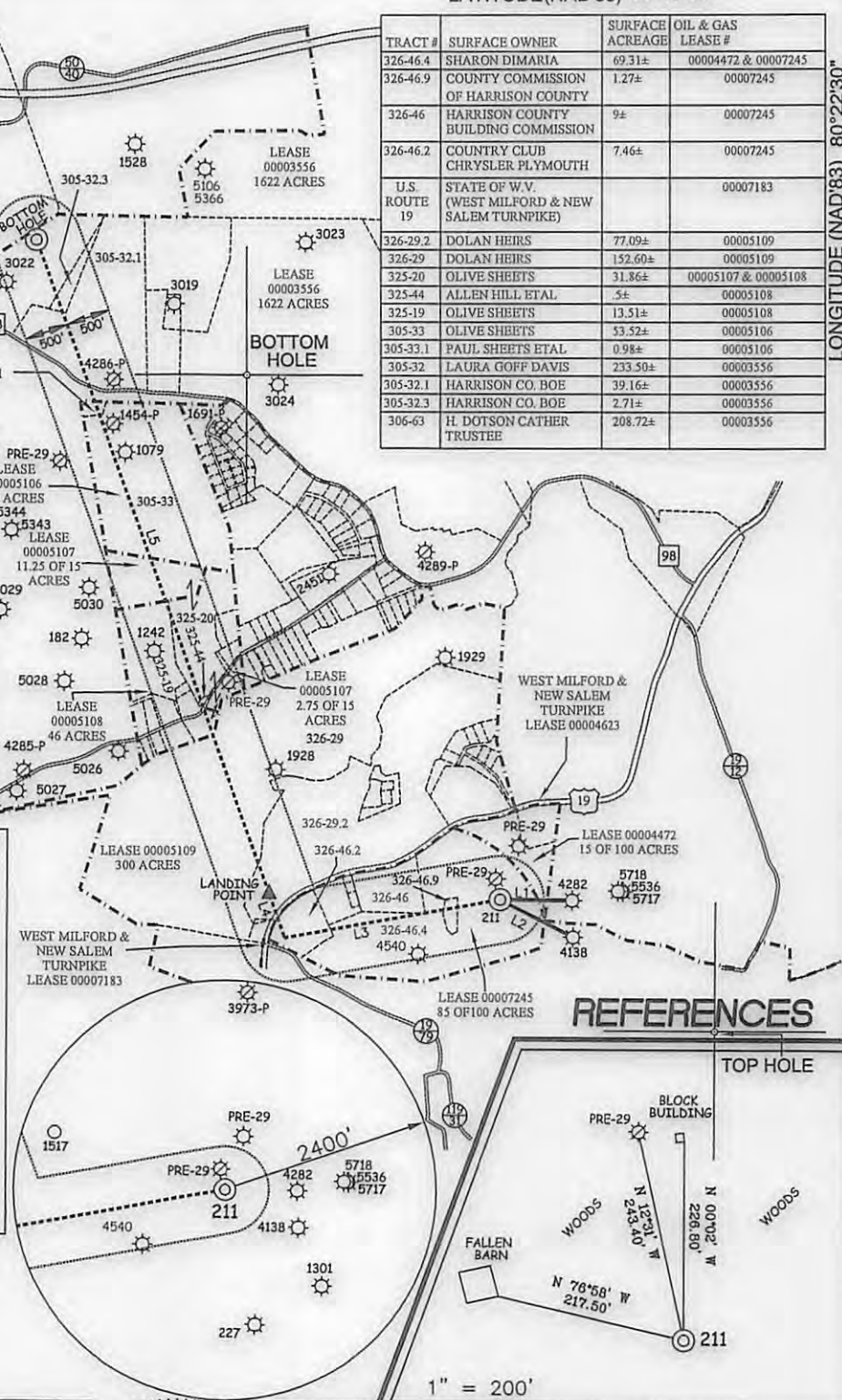
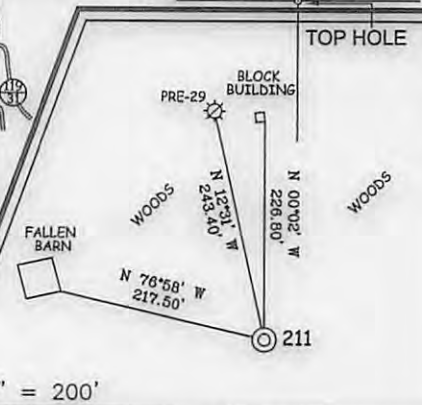

Table with 4 columns: TRACT #, SURFACE OWNER, SURFACE ACREAGE, OIL & GAS LEASE #.

REFERENCES



I THE UNDERSIGNED, HEREBY CERTIFY THAT THIS PLAT IS CORRECT TO THE BEST OF MY KNOWLEDGE AND BELIEF AND SHOWS ALL THE INFORMATION REQUIRED BY LAW AND THE REGULATIONS ISSUED AND PRESCRIBED BY THE DIVISION OF ENVIRONMENTAL PROTECTION.

P.S. 677 Gregory A. Smith (Signature)



(+) DENOTES LOCATION OF WELL ON UNITED STATES TOPOGRAPHIC MAPS. DATE JUNE 30, 20 16. REVISED SEPTEMBER 7, 20 16. OPERATORS WELL NO. 211. API WELL NO. 47-033-05885HLA. STATE COUNTY PERMIT.

MINIMUM DEGREE OF ACCURACY 1/2500. FILE NO. 8312P211R2.dwg. HORIZONTAL & VERTICAL CONTROL DETERMINED BY DGPS (SURVEY GRADE TIE TO CORS NETWORK). SCALE 1" = 2000'

STATE OF WEST VIRGINIA DIVISION OF ENVIRONMENTAL PROTECTION OFFICE OF OIL AND GAS

WELL TYPE: OIL \_\_\_ GAS X LIQUID INJECTION \_\_\_ WASTE DISPOSAL \_\_\_ IF "GAS" PRODUCTION X STORAGE \_\_\_ DEEP \_\_\_ SHALLOW X. LOCATION: ELEVATION EXISTING: 1,154.80' / PROPOSED: 1,155.20' WATERSHED WEST FORK RIVER. DISTRICT CLARK COUNTY HARRISON QUADRANGLE WOLF SUMMIT. SURFACE OWNER SHARON DIMARIA ACREAGE 69.31±. ROYALTY OWNER COUNTY COMMISSION OF HARRISON COUNTY ACREAGE 85 OF 100±. PROPOSED WORK: DRILL X CONVERT \_\_\_ DRILL DEEPER \_\_\_ REDRILL \_\_\_ FRACTURE OR STIMULATE X PLUG OFF OLD FORMATION \_\_\_ PERFORATE NEW FORMATION \_\_\_ PLUG AND ABANDON \_\_\_ CLEAN OUT AND REPLUG \_\_\_ OTHER \_\_\_. PHYSICAL CHANGE IN WELL (SPECIFY) \_\_\_. TARGET FORMATION MARCELLUS. ESTIMATED DEPTH 15,865' TMD / 7,045' TVD.

WELL OPERATOR MOUNTAINEER KEYSTONE, LLC DESIGNATED AGENT NATHAN SKEEN. ADDRESS 6031 WALLACE RD. EXT. SUITE 300 WEXFORD, PA 15090. ADDRESS 65 PROFESSIONAL PLACE BRIDGEPORT, WV 26330.

Vertical text on the right side: LONGITUDE (NAD'83) 80°22'30", BOTTOM HOLE, TOP HOLE, COUNTY NAME, PERMIT.



# GOFF 5 & 55-WELL 211 POSSIBLE WATER PURVEYORS

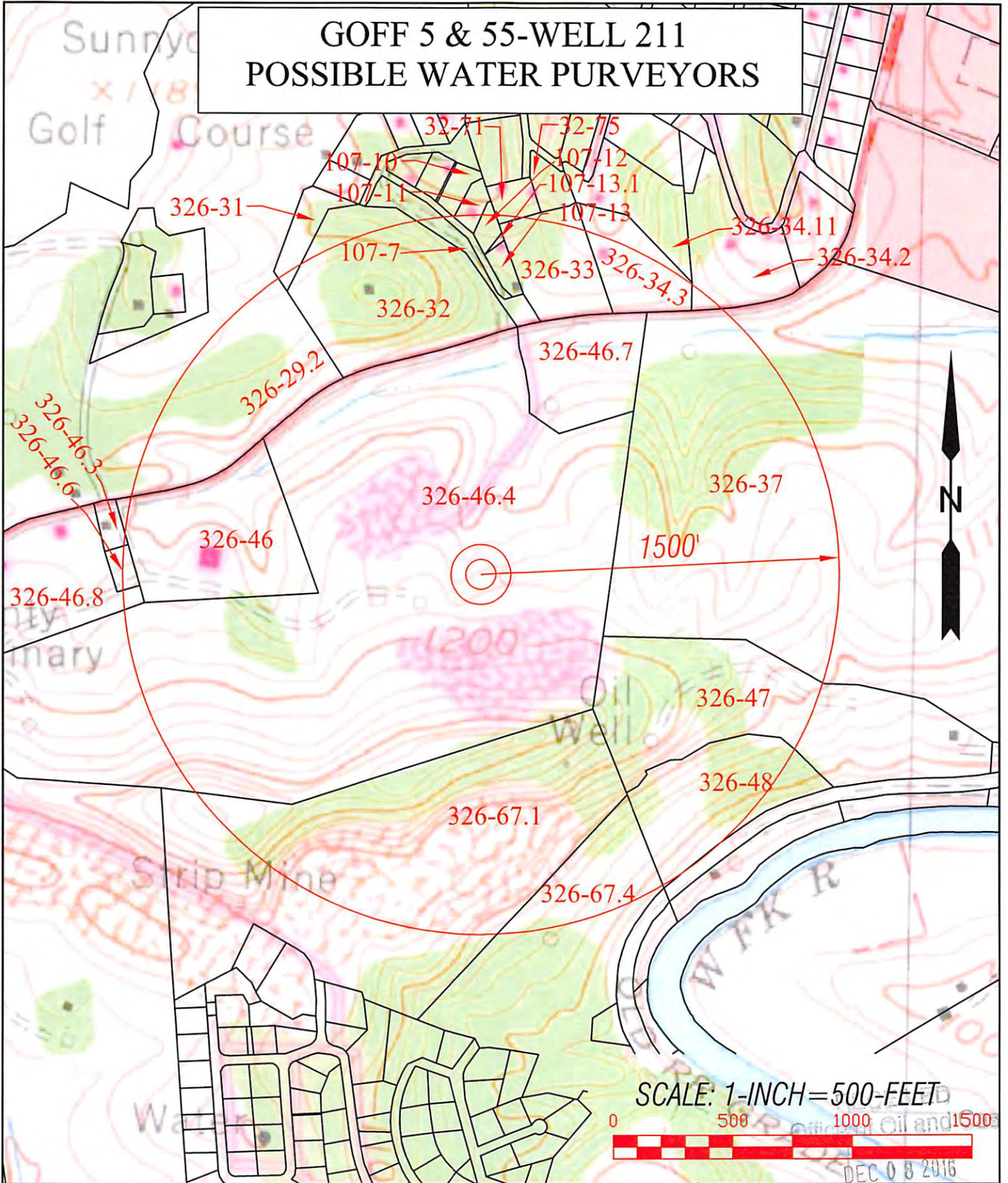

TOPO SECTIONS OF:  
WOLF SUMMIT & CLARKSBURG WV 7.5' QUADS

DRAWN BY C.P.M.	FILE NO. 8312	DATE 06-8-16	CADD FILE: 8312WATER211.DWG
--------------------	------------------	-----------------	--------------------------------

COUNTY HARRISON	DISTRICT CLARK
--------------------	-------------------

OPERATOR:  
**MOUNTAINEER KEYSTONE, LLC**  
 6031 WALLACE RD. EXT, SUITE 300  
 WEXFORD, PA 15090 **03/03/2017**