

**MOUNTAINEER KEYSTONE, LLC  
WELL NO. 214 - TONY'S BRIDGE**

**NOTES ON SURVEY**

1. NO OCCUPIED DWELLINGS OR BUILDINGS 2500 SQUARE FEET OR LARGER USED TO HOUSE OR SHELTER DAIRY CATTLE OR POULTRY HUSBANDRY WITHIN 625 FEET OF THE CENTER OF THE WELL PAD WERE OBSERVED.
2. NO WATER WELLS OR DEVELOPED SPRINGS USED FOR HUMAN OR DOMESTIC ANIMAL CONSUMPTION WERE FOUND WITHIN 250 FEET OF THE WELL PAD.
3. NO RAILROADS ARE CROSSED BY THE PROPOSED TONY'S BRIDGE 214 LATERAL SURFACE OWNERSHIP TAKEN FROM THE HARRISON COUNTY TAX ASSESSOR AND COUNTY CLERK OFFICES IN FEBRUARY, 2015.
4. WELL LATITUDE AND LONGITUDE FROM SURVEY GRADE OPUS SOLUTION DERIVED ON FEBRUARY 20, 2015.
5. TIES TO CORNERS AND REFERENCES BASED ON WV STATE PLANE COORDINATE SYSTEM, NAD '83 NORTH ZONE UNLESS OTHERWISE NOTED.
6. LEASE INFORMATION PROVIDED BY MOUNTAINEER KEYSTONE, LLC.

BOTTOM HOLE WELL NO. 214

MOUNTAINEER KEYSTONE, LLC WELL NO. 214		
LEASE NO.	LESSOR	LEASE AC.
WV103130.001-002	ALMETA L. DAWSON, ET AL	100
WV100767	MICHAEL L. JACKSON, ET UX	7.46
WV103128.000	FRANK J. MAXWELL	748
00006705	PRIME SPACE, LLC	3,488
WV103140.001-004	MONTANI, INC. ET AL	132

SYMBOL	DESCRIPTION
	LEASE BOUNDARY
	OUTER LEASE BOUNDARY
	SURFACE BOUNDARY
	CREEK/STREAM
	ROADS
	PROPOSED LATERAL
	500' LATERAL OFFSET
	EXISTING GAS WELL (active)
	EXISTING GAS WELL (plugged)
	EXISTING GAS WELL (never permitted)
	FOUND MONUMENT (as noted)
	TAX MAP AND PARCEL NO.
	WHITE OAK FOUND

ID	BEARING	DISTANCE
L1	N 33°41' W	1487.74'
L2	N 67°38' W	1672.14'
L3	S 50°05' E	956.48'
L4	N 19°05' W	6836.63'
L5	S 74°31' E	581.08'
L6	S 46°35' E	803.05'

(+) DENOTES LOCATION OF WELL ON UNITED STATES TOPOGRAPHIC MAPS

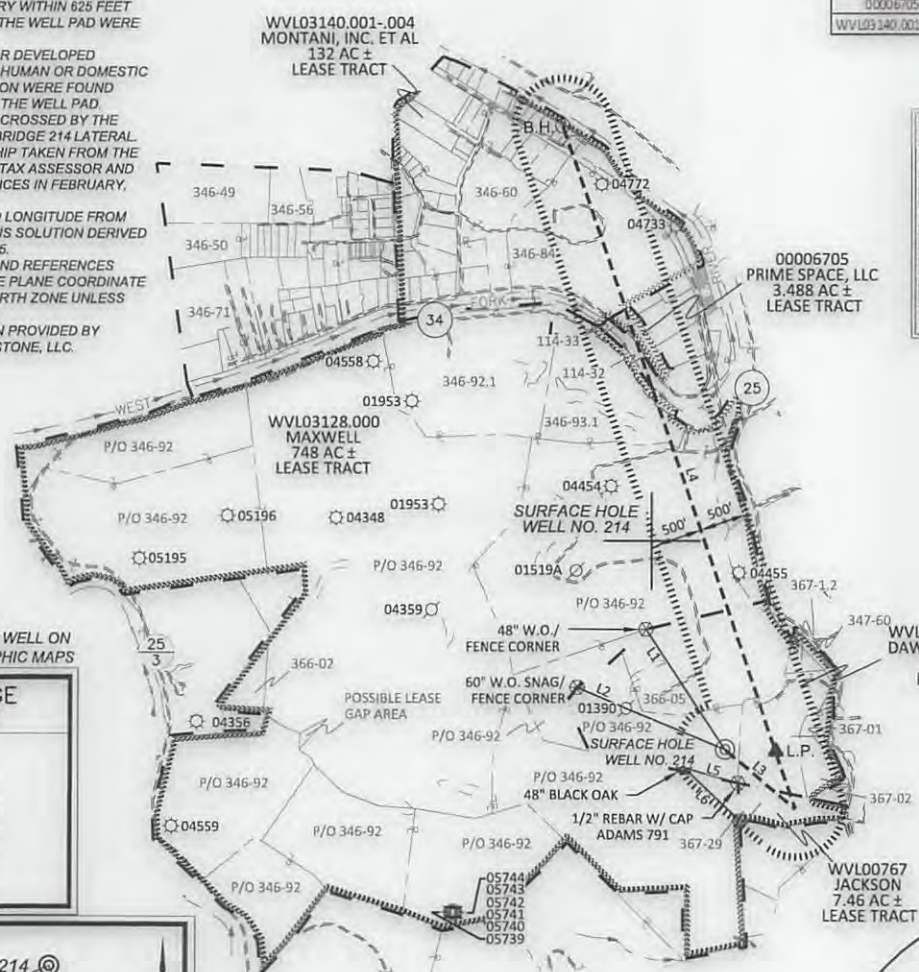
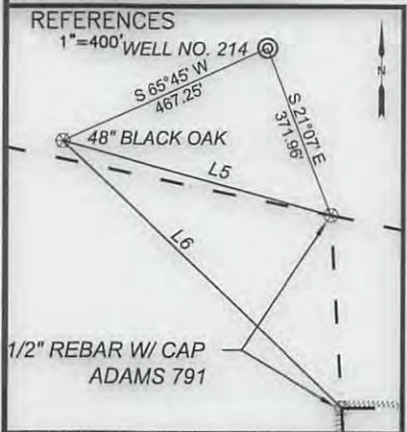
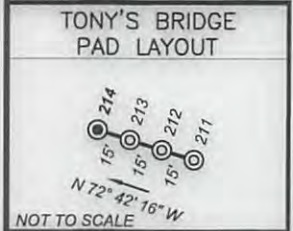





# WATER SOURCE LOCATIONS FOR ALMETTA L. DAWSON, ET AL LEASE

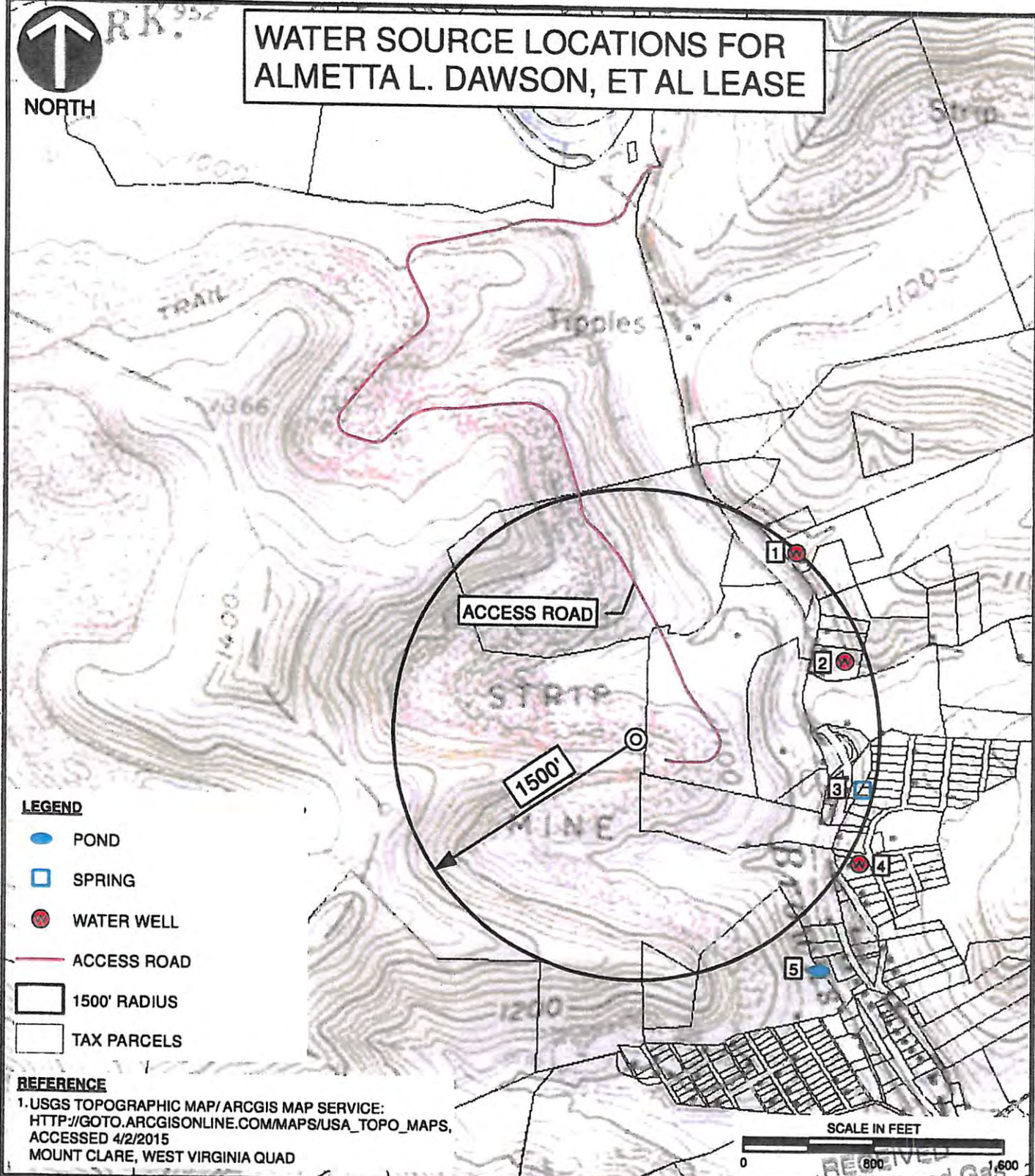

- LEGEND**
- POND
  - SPRING
  - WATER WELL
  - ACCESS ROAD
  - 1500' RADIUS
  - TAX PARCELS

**REFERENCE**  
 1. USGS TOPOGRAPHIC MAP/ ARCGIS MAP SERVICE:  
[HTTP://GOTO.ARCGISONLINE.COM/MAPS/USA\\_TOPO\\_MAPS](http://goto.arcgisonline.com/maps/usa_topo_maps),  
 ACCESSED 4/2/2015  
 MOUNT CLARE, WEST VIRGINIA QUAD

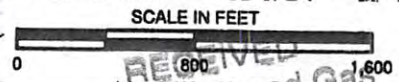

**Civil & Environmental Consultants, Inc.**  
 99 Cambridge Place - Bridgeport, WV 26330-2820  
 Ph: 304-933-3119 Toll: 855-488-9539 Fax: 304-933-3327  
[www.cecinc.com](http://www.cecinc.com)

MOUNTAINEER KEYSTONE, LLC  
 MK TONY'S BRIDGE PAD  
 HARRISON COUNTY, WEST VIRGINIA

## WATER WELL LOCATION MAP

DRAWN BY:	ECA	CHECKED BY:	JDR	APPROVED BY:	DEM	FIGURE NO:	WT
DATE:	04/02/2015	SCALE:	1" = 800'	PROJECT NO:	150-191		

02/10/2017

\\syr-bridgeport-p:120151150-191-GIS\Maps\Task\_0021150191\_0021\_WATER\_WELL\_LOC.mxd 4/2/2015 2:52 PM (easprf)