

THRASHER

THE THRASHER GROUP, INC.
600 WHITE OAKS BLVD.
BRIDGEPORT, WV 26330
PHONE 304-624-4108

NOTES ON SURVEY

1. COORDINATES SYSTEM IS UTM, NAD 83 DATUM, ZONE 17, U.S. FOOT AND WELL COORDINATES ESTABLISHED USING SURVEY GRADE GPS.
2. SURFACE AND ROYALTY OWNER INFORMATION AND THEIR BOUNDARIES SHOWN HEREON WERE PLOTTED FROM DEEDS AND/OR TAX PARCEL MAPS PROVIDED BY CLIENT AND FIELD LOCATIONS.
3. THIS PLAT DOES NOT REPRESENT A BOUNDARY SURVEY OF THE PARCELS SHOWN HEREON.

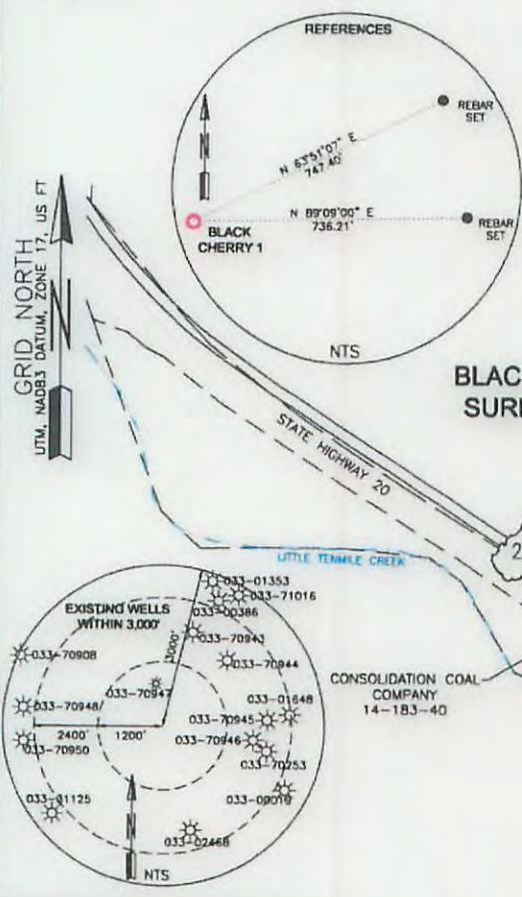

BLACK CHERRY 1 SURFACE HOLE



SURFACE HOLE LOCATION (SHL):
UTM (NAD83, ZONE 17, METERS):
NORTHING: 4,361,160.975
EASTING: 545,482.694
GEOGRAPHIC (NAD83):
LATITUDE: 39.398751°
LONGITUDE: -80.471769°

I, THE UNDERSIGNED, HEREBY CERTIFY THAT THIS PLAT IS CORRECT TO THE BEST OF MY KNOWLEDGE AND BELIEF AND SHOWS ALL THE INFORMATION REQUIRED BY LAW AND REGULATIONS ISSUED AND PRESCRIBED BY THE DEPARTMENT OF ENVIRONMENTAL PROTECTION.

P.S. 2270 *M.S. Wolf 5/21/16*

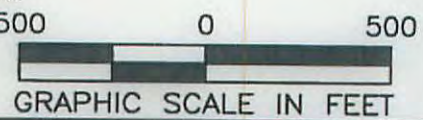

<p>(+) DENOTES LOCATION OF WELL ON UNITED STATES TOPOGRAPHIC MAPS</p> <p>WVDEP OFFICE OF OIL & GAS 601 57TH STREET CHARLESTON, WV 25034</p>	<p>MINIMUM DEGREE OF ACCURACY: 1/200</p> <p>PROVEN SOURCE OF SURVEY GRADE GPS ELEVATION: (NAVD 88, US FT)</p>	<p>COMPANY: APC Alliance Petroleum Corporation</p>						
	<p>OPERATOR'S WELL #: BLACK CHERRY 1</p> <p>API WELL #: 47 033 05882 STATE COUNTY PERMIT</p>	<p>WELL TYPE: OIL <input type="checkbox"/> WASTE DISPOSAL <input type="checkbox"/> PRODUCTION <input type="checkbox"/> DEEP <input type="checkbox"/> GAS <input checked="" type="checkbox"/> LIQUID INJECTION <input type="checkbox"/> STORAGE <input type="checkbox"/> SHALLOW <input checked="" type="checkbox"/></p> <p>WATERSHED: TEN MILE CREEK</p> <p>DISTRICT: SARDIS - OUTSIDE DISTRICT COUNTY: HARRISON</p> <p>SURFACE OWNER: CLARENCE & CARLANNA MILLER</p> <p>OIL & GAS ROYALTY OWNER: CLARENCE & CARLANNA MILLER</p> <p>DRILL <input checked="" type="checkbox"/> DRILL DEEPER <input type="checkbox"/> REDRILL <input type="checkbox"/> FRACTURE OR STIMULATE <input checked="" type="checkbox"/> PLUG OFF OLD FORMATION <input type="checkbox"/> PERFORATE NEW FORMATION</p> <p>CONVERT <input type="checkbox"/> PLUG & ABANDON <input type="checkbox"/> CLEAN OUT & REPLUG <input type="checkbox"/> OTHER CHANGE (SPECIFY)</p> <p>TARGET FORMATION: BENSON ESTIMATED DEPTH: 6,180' 04/15/2016</p>	<p>DESIGNATED AGENT: JEFFREY SAYGER ADDRESS: 16 FOXHILL TERRACE CITY: PARKERSBURG STATE: WV ZIP CODE: 26101</p>					
<p>LEGEND:</p> <ul style="list-style-type: none"> ○ PROPOSED SURFACE HOLE / BOTTOM HOLE ⊙ EXISTING / PRODUCING WELLHEAD ⊗ ABANDONED WELL ⊕ PLUGGED & ABANDONED WELL △ CUT CONDUCTOR --- LEASE BOUNDARY - - - PROPERTY BOUNDARY --- STREAM 	<p>REVISIONS:</p> <table border="1"> <tr> <td> </td> <td> </td> </tr> <tr> <td> </td> <td> </td> </tr> <tr> <td> </td> <td> </td> </tr> </table>							<p>DATE: 03-21-2016</p> <p>DRAWN BY: E.LYTL</p> <p>SCALE: 1" = 500'</p> <p>DRAWING NO: 030-2996</p> <p>WELL LOCATION PLAT</p>

PLOT DATE/TIME: 3/16/2016 3:14 PM

CAD FILE: R:\030-2898-BLACK CHERRY 1-ALLIANCE PETROLEUM-Drawing\2898-StartPlan.dwg

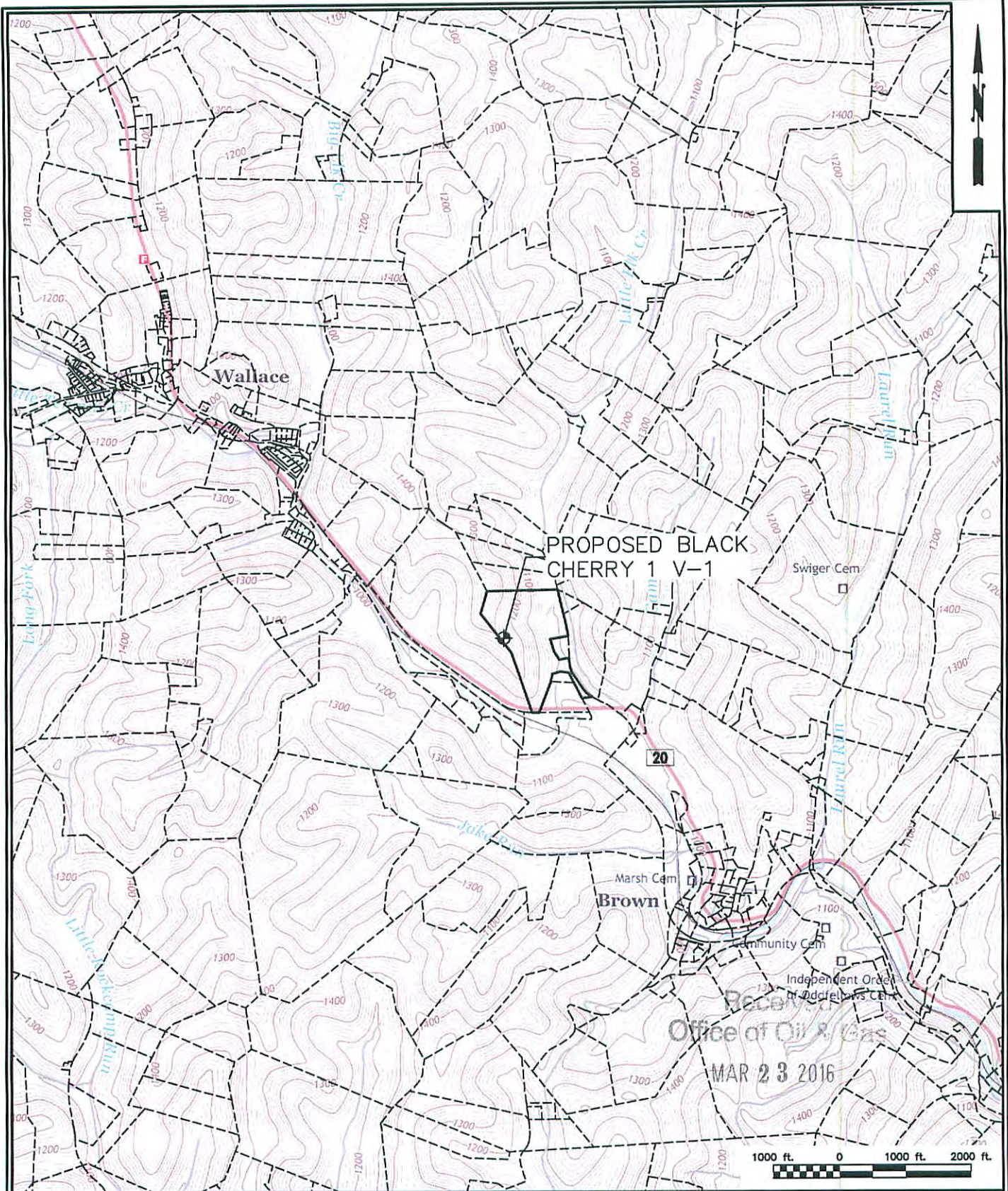

THE INFORMATION CONTAINED HEREIN IS THE SOLE PROPERTY OF THE THRASHER GROUP INC. REPRODUCTION OF THESE DOCUMENTS IN WHOLE OR IN PART, FOR ANY REASON, WITHOUT PRIOR WRITTEN PERMISSION, IS STRICTLY PROHIBITED. COPYRIGHT © 2016 THE THRASHER GROUP INC.

THRASHER
 THE THRASHER GROUP INC.
 600 WHITE OAKS BOULEVARD, BRIDGEPORT, WV 26330
 PHONE (304) 624-4100 • FAX (304) 624-7831

APC
 Alliance Petroleum Corporation

BLACK CHERRY 1 V-1
SARDIS DISTRICT, HARRISON CO, WV
SITE LOCATION ON WALLACE, WV 7.5 USGS QUAD

DATE 03/16/2016
SHEET No. 1

SDW
3/22/2016
 04/15/2016