

**MOUNTAINEER KEYSTONE, LLC
WELL NO. 212 - TONY'S BRIDGE**

NOTES ON SURVEY

- NO OCCUPIED DWELLINGS OR BUILDINGS 2500 SQUARE FEET OR LARGER USED TO HOUSE OR SHELTER DAIRY CATTLE OR POULTRY HUSBANDRY WITHIN 625 FEET OF THE CENTER OF THE WELL PAD WERE OBSERVED.
- NO WATER WELLS OR DEVELOPED SPRINGS USED FOR HUMAN OR DOMESTIC ANIMAL CONSUMPTION WERE FOUND WITHIN 250 FEET OF THE WELL PAD.
- NO RAILROADS ARE CROSSED BY THE PROPOSED TONY'S BRIDGE 212 LATERAL SURFACE OWNERSHIP TAKEN FROM THE HARRISON COUNTY TAX ASSESSOR AND COUNTY CLERK OFFICES IN FEBRUARY, 2015.
- WELL LATITUDE AND LONGITUDE FROM SURVEY GRADE OPUS SOLUTION DERIVED ON FEBRUARY 20, 2015.
- TIES TO CORNERS AND REFERENCES BASED ON MY STATE PLANE COORDINATE SYSTEM, NAD 83 NORTH ZONE UNLESS OTHERWISE NOTED.
- LEASE INFORMATION PROVIDED BY MOUNTAINEER KEYSTONE, LLC.

MOUNTAINEER KEYSTONE, LLC		
WELL NO. 212		
LEASE NO.	LESSOR	LEASE AC.
WV03130.001	ALMETA L. DAWSON, ET AL	87.6
WV03128	FRANK J. MAXWELL	748
WV03140.001	MONTANI, INC	135.85

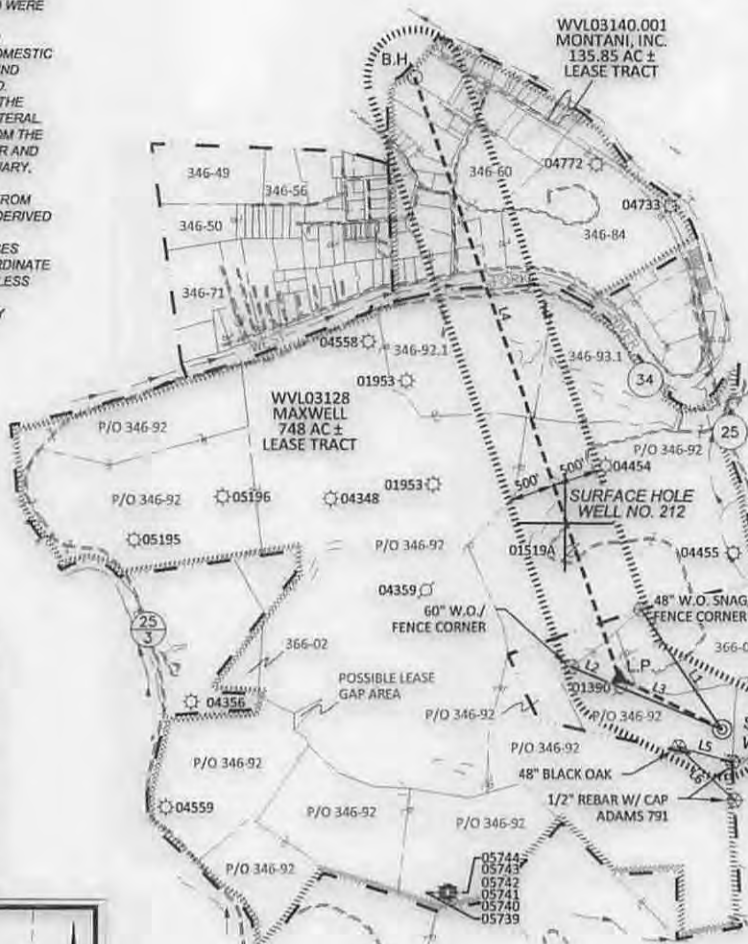

SYMBOL	DESCRIPTION
-----	LEASE BOUNDARY
-----	OUTER LEASE BOUNDARY
-----	SURFACE BOUNDARY
-----	CREEK/STREAM
-----	ROADS
-----	PROPOSED LATERAL
-----	500' LATERAL OFFSET
○	EXISTING GAS WELL (active)
○	EXISTING GAS WELL (plugged)
○	EXISTING GAS WELL (never permitted)
○	FOUND MONUMENT (as noted)
00-00	TAX MAP AND PARCEL NO.
W.O.	WHITE OAK FOUND

ID	BEARING	DISTANCE
L1	N 34°23' W	1511.16'
L2	N 67°44' W	1702.03'
L3	N 65°01' W	1173.38'
L4	N 19°03' W	6577.50'
L5	S 74°31' E	581.08'
L6	S 46°35' E	803.05'

(+) DENOTES LOCATION OF WELL ON UNITED STATES TOPOGRAPHIC MAPS

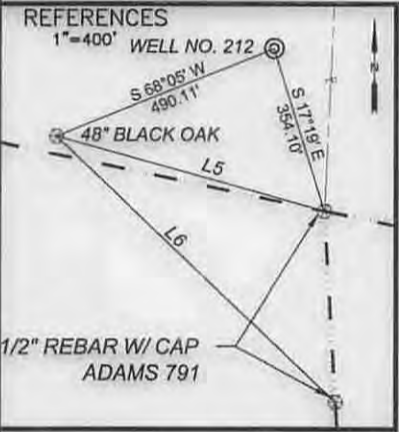
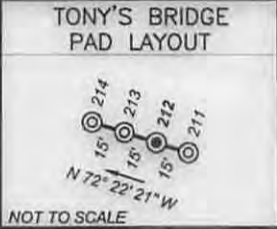

MOUNTAINEER KEYSTONE, LLC WELL NO. 212		
TOP HOLE (T.H.)	LANDING POINT (L.P.)	BOTTOM HOLE (B.H.)
LAT. / LON. (WGS 84): LAT. 39°13'45.25" LON. -80°21'24.33" UTM ZONE 17 (NAD 83 METERS): N. 4342412.86 E. 555519.44	LAT. / LON. (WGS 84): LAT. 39°13'50.44" LON. -80°21'38.09" UTM ZONE 17 (NAD 83 METERS): N. 4342570.40 E. 555188.57	LAT. / LON. (WGS 84): LAT. 39°14'51.68" LON. -80°22'06.13" UTM ZONE 17 (NAD 83 METERS): N. 4344453.66 E. 554502.97

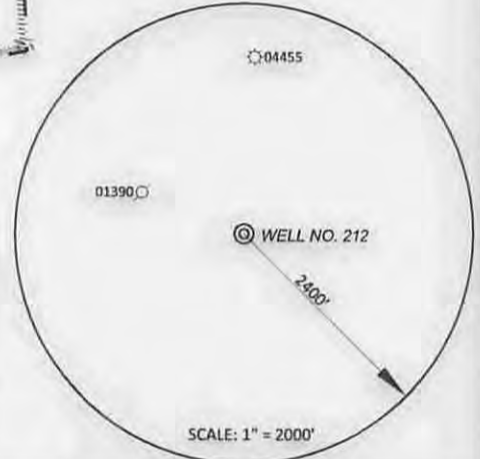

99 Cambridge Place Bridgeport, WV 26330
Toll Free 855-488-9539
Fax 304-933-3327
Civil & Environmental Consultants, Inc.



DATE JUNE 10, 2015
SCALE 1" = 2,000' ACCURACY 1:200
OPERATORS
WELL No. 212
47 - 033 - 05870464
API No.



I, the undersigned, hereby certify that this plot is correct to the best of my knowledge and belief and shows all the information required by law and the rules issued and prescribed by the Division of Environmental Protection.

TYPE OF WELL:

GAS:
Production Storage *Deep *Shallow

PROPOSED WORK ON LOCATION:

Drill Drill Deeper Redrill Convert
Fracture/ Stimulate *Plug off to Formation
Perforate New Formation Plug and Abandon
Clean/ Replug Other Than Above
If "Other" Please see Details below -
DETAILS OF PROPOSED WORK _____

*TARGET FORMATION MARCELLUS
ESTIMATED DEPTH TVD: ~7,197', TMD: ~14,331'

**STATE OF WEST VIRGINIA
DIVISION OF ENVIRONMENTAL PROTECTION
OFFICE OF OIL AND GAS**



WELL AREA & LOCATION INFORMATION:

ELEVATION SOURCE DGPS (OPUS)
ELEVATION 1139.7' (GROUND), 1140.5' (PROPOSED)
WATERSHED BROWN'S CREEK OF WEST FORK RIVER DISTRICT
COUNTY HARRISON TOPO QUAD MOUNT CLARE
SURFACE OWNER LYNCH FARM, LLC
ACREAGE P/O 662.80 AC±
ROYALTY OWNER ALMETA L. DAWSON & PATRICIA ANN VORE KOHLER
LEASE ACREAGE 748, 136, 87 ±

WELL OPERATOR MOUNTAINEER KEYSTONE, LLC
ADDRESS 6031 WALLACE RD. EXT. SUITE 300
WEXFORD, PA 15090

DESIGNATED AGENT NATHAN SKEEN
ADDRESS 45 PROFESSIONAL PLACE
BRIDGEPORT, WV 26330

06/26/2015



NORTH

WATER SOURCE LOCATIONS FOR ALMETTA L. DAWSON, ET AL LEASE

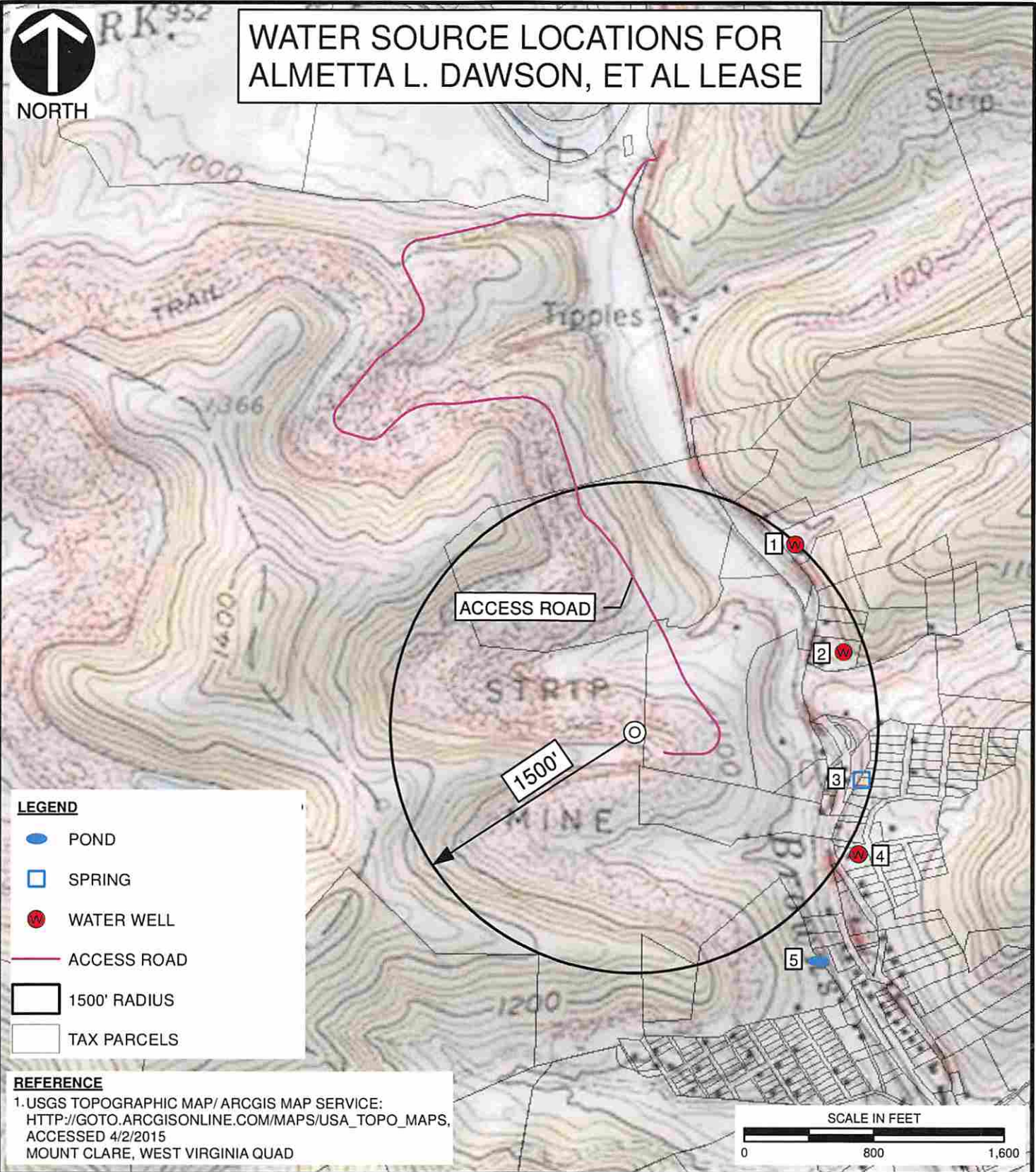

LEGEND

- POND
- SPRING
- WATER WELL
- ACCESS ROAD
- 1500' RADIUS
- TAX PARCELS

REFERENCE

1. USGS TOPOGRAPHIC MAP/ ARCGIS MAP SERVICE:
[HTTP://GOTO.ARCGISONLINE.COM/MAPS/USA_TOPO_MAPS](http://gto.arcgis.com/maps/usa_topo_maps),
 ACCESSED 4/2/2015
 MOUNT CLARE, WEST VIRGINIA QUAD

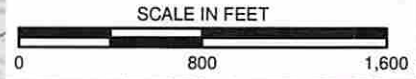

Civil & Environmental Consultants, Inc.

99 Cambridge Place - Bridgeport, WV 26330-2820
 Ph: 304-933-3119 Toll: 855-488-9539 Fax: 304-933-3327
www.cecinc.com

MOUNTAINEER KEYSTONE, LLC
 MK TONY'S BRIDGE PAD
 HARRISON COUNTY, WEST VIRGINIA

WATER WELL LOCATION MAP

DRAWN BY: ECA	CHECKED BY: JDR	APPROVED BY: DEM*	FIGURE NO: WT
DATE: 04/02/2015	SCALE: 1" = 800'	PROJECT NO: 150-191	06/26/2015

I:\svr-bridgeport\150-191-GIS\Maps\Task_0021150191_0021_WATER_WELL_LOC.mxd 4/2/2015 2:52 PM (easpril)