

(BOT. HL: LON:-80°29'56.0")

LON:-80°29'52.9"

11235'

LON: 80°27'30"

LAT: 39°16'18.0"

(BOTTOM HOLE: LAT: 39°16'20.9")

1 - Well ties and Latitude and Longitude were measured by Topcon Hiper GA survey grade GPS. Bearings are referenced to UTM Grid North (Zone 17 North - NAD 1983).

2 - Surface owners, adjoining information, Lease names, & line mapping obtained from HGE GIS system. No survey was performed to determine lines within the Waterflood Unit-reference: HGE GIS system.

3 - No Title Opinion was provided to the Surveyor during this survey. This survey is subject to a complete title Opinion.

SURVEY NOTES

UTM Coordinates (Zone 17N-NAD 1983)	
Surface	N-4,347,054m. E-543,316m.
Bottom Hole	N-4,347,142m. E-543,240m.

LOCATION REFERENCES	
UTM 27	N 38°36' E 511' EX: WELL
	N 70°36' W 83.9' 11" MAPLE
	Brg. Direction is prop. well to the ref.

LAT: 39°17'30"  
**MAP OF**  
**H.G. ENERGY, LLC**  
**-WATERFLOOD UNIT-**  
**W.F. WILLIAMS 232**



⊕ DENOTES LOCATION OF WELL ON U.S. TOPO MAPS.

JOB # 13-014  
 DRAWING # 13LAKEFLOYD FOLDER  
 SCALE 1" = 1500'  
 MINIMUM DEGREE OF ACCURACY 1/2500  
 PROVEN SOURCE OF ELEV. BENCH MARK H-80

I THE UNDERSIGNED, HEREBY CERTIFY THAT THIS PLAT IS CORRECT TO THE BEST OF MY KNOWLEDGE AND BELIEF AND SHOWS ALL THE INFORMATION REQUIRED BY LAW AND THE REGULATIONS ISSUED AND PERSCRIBED BY THE DEPARTMENT OF ENVIRONMENTAL PROTECTION.



WEST VIRGINIA DEPARTMENT OF ENVIRONMENTAL PROTECTION, OFFICE OF OIL AND GAS  
**MOODY LAND SURVEYING, LLC**  
 ST. MARYS, WV 26170

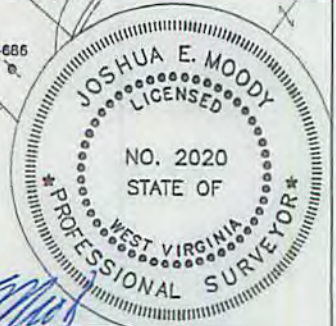

JOSHUA E. MOODY, P.S. 2020

WEST VIRGINIA DEPARTMENT OF ENVIRONMENTAL PROTECTION OFFICE OF OIL AND GAS

DATE 1/19/15  
 OPERATOR'S WELL W.F. WILLIAMS #232

WELL TYPE: OIL  GAS  LIQUID INJECTION  WASTE DISPOSAL  HORIZONTAL   
 (IF "GAS") PRODUCTION  STORAGE  DEEP  SHALLOW   
 LOCATION: ELEVATION 1168' WATERSHED BRANCH OF LICK RUN API WELL # 47-033-05867  
 DISTRICT TEN MILE COUNTY HARRISON STATE 47 COUNTY 033 PERMIT 05867  
 QUADRANGLE WOLF SUMMIT 7.5'

SURFACE OWNER BRIAN V. HUFFMAN ACREAGE 102.35 ACRES +/-  
 OIL & GAS ROYALTY OWNER CLYDE WILLIAMS ET AL LEASE ACREAGE 102 ACRES +/-  
 PROPOSED WORK: DRILL  CONVERT  DRILL DEEPER  REDRILL  FRACTURE OR STIMULATE  PLUG OFF OLD FORMATION  PERFORATE NEW FORMATION   
 OTHER PHYSICAL CHANGE IN WELL (SPECIFY) WILL BE DRILLED DIRECTIONALLY (N 40°30' W 383')  
 PLUG & ABANDON  CLEAN OUT & REPLUG   
 TARGET FORMATION 5TH SAND ESTIMATED DEPTH MD= 3,065'  
 WELL OPERATOR H.G. ENERGY, LLC DESIGNATED AGENT DIANE WHITE  
 ADDRESS 5260 DuPONT ROAD ADDRESS 5260 DuPONT ROAD  
PARKERSBURG, WV 26101 PARKERSBURG, WV 26101

COUNTY NAME PERMIT



SUBJECT WELL  
W.F. Williams No.232

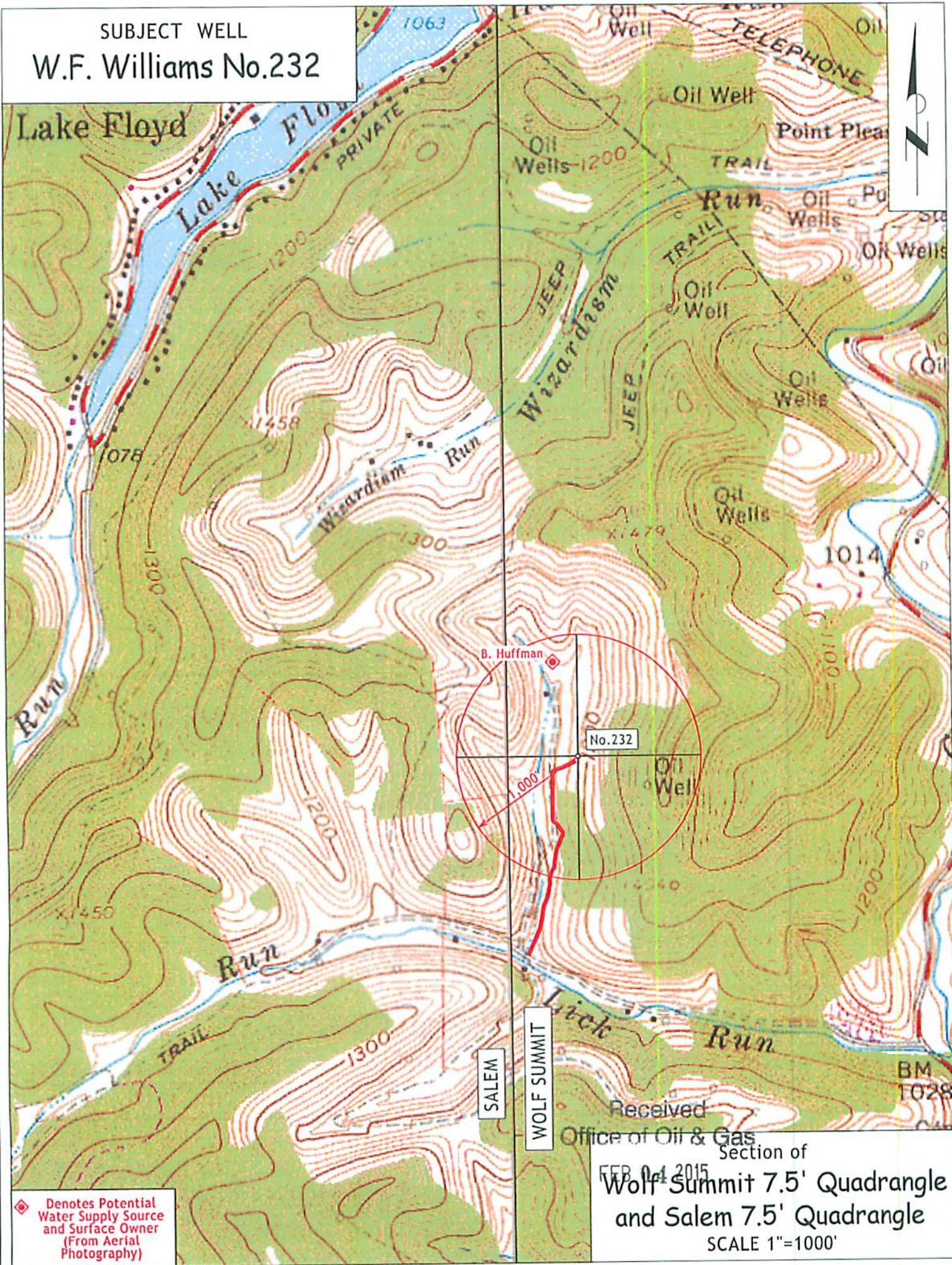

 Denotes Potential Water Supply Source and Surface Owner (From Aerial Photography)

Received  
 Office of Oil & Gas  
 Section of  
 Wolf Summit 7.5' Quadrangle  
 and Salem 7.5' Quadrangle  
 SCALE 1"=1000'  
 FEB 04 2015