

Well is located on topo map 4,679 feet south of Latitude: 39° 10' 00"

Well is located on topo map 7,241 feet west of Longitude: 80° 30' 00"

- NOTES:
1. There are no water wells or developed springs within 250' of proposed well.
 2. There are no existing buildings within 625' of proposed well.
 3. Proposed well is greater than 100' from perennial stream, wetland, pond, reservoir or lake.
 4. There are no native trout streams within 300' of proposed well.
 5. Proposed well is greater than 1000' from surface groundwater intake or public water supply.
 6. It is not the purpose or intention of this plat to represent surveyed locations of the surface or mineral parcels depicted hereon. The location of the boundary lines, as shown, are based on record deed descriptions, field evidence found and/or tax map position, unless otherwise noted.

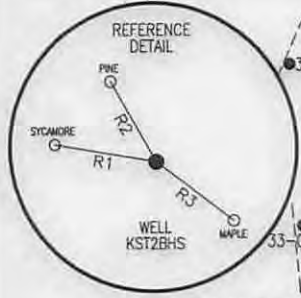

LINE	BEARING	DISTANCE
R1	N 80°34'28" W	215.06'
R2	N 29°34'17" W	192.00'
R3	S 52°41'58" E	203.85'
R4	S 79°24'09" W	1147.94'
R5	N 00°02'52" W	654.28'
R6	N 77°57'44" E	1037.82'

PARCEL	LESSOR	LEASE NUMBER
A	OMA G. HALL, ET AL	FK097991
	O. ROY TALLMAN ET AL	FK064202
B	ROBERT T. & THEODOSIA F. PAUGH	FK065217
C	ROBERT J. & ETHEL RUTH PAUGH	FK065220
D	E. MAXINE MOFFETT, ET UX	FK097992
E	W.H. COFFINDAFFER, ET UX	FK065365
F	W.T. HIGHLAND, ET AL	FK053261
G	FLODIA B. SMITH, ET AL	FK062946
H	STEPHEN P. AND V.C. QUEEN	FK062406

LEGEND

- TOPO MAP POINT
- WELL
- ALL ARE POINTS UNLESS OTHERWISE NOTED.
- WATER SOURCE
- LESSORS
- SURFACE OWNERS
- MINERAL TRACT BOUNDARY
- PARCEL LINES
- WELL REFERENCE
- PROPOSED HORIZONTAL WELL
- ROAD
- STREAM CENTER LINE

GAS WELLS

- EXISTING WELLS
- PLUGGED WELLS

Blue Mountain Inc.
 11023 MASON DIXON HIGHWAY
 BURTON, WV 26562
 PHONE: (304) 662-6486

SURFACE HOLE LOCATION (SHL)
 UTM 17-NAD83(M)
 N:4333953.77
 E:540995.86
 NAD27_WV NORTH
 N:239762.97
 E:1709122.37
 LAT/LON DATUM-NAD83
 LAT:39.153822
 LON:-80.525534

APPROX. LANDING POINT
 UTM 17-NAD83(M)
 N:4333815.43
 E:541329.34
 NAD27_WV NORTH
 N:239290.77
 E:1710209.10
 LAT/LON DATUM-NAD83
 LAT:39.152560
 LON:-80.521683

BOTTOM HOLE LOCATION (BHL)
 UTM 17-NAD83(M)
 N:4331707.19
 E:542080.56
 NAD27_WV NORTH
 N:232331.40
 E:1712559.03
 LAT/LON DATUM-NAD83
 LAT:39.133527
 LON:-80.513120

FILE #: KST2BHS REV. 4
 DRAWING #: KST2BHS REV. 4
 SCALE: 1" = 2000'
 MINIMUM DEGREE OF ACCURACY: 1/2500
 PROVEN SOURCE OF ELEVATION: U.S.G.S. MONUMENT THOMAS 1498.81'

I, THE UNDERSIGNED, HEREBY CERTIFY THAT THIS PLAT IS CORRECT TO THE BEST OF MY KNOWLEDGE AND BELIEF AND SHOWS ALL THE INFORMATION REQUIRED BY LAW AND THE REGULATIONS ISSUED AND PRESCRIBED BY THE DEPARTMENT OF ENVIRONMENTAL PROTECTION.

Signed: *George D. Six*
 R.P.E.: _____ L.L.S.: P.S. No. 2000

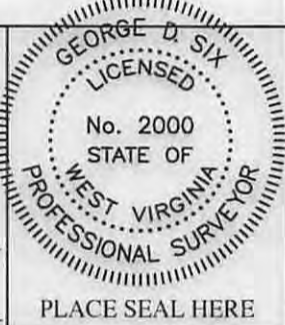

(+) DENOTES LOCATION OF WELL ON UNITED STATES TOPOGRAPHIC MAPS WVDEP
 OFFICE OF OIL & GAS
 601 57TH STREET
 CHARLESTON, WV 25304



DATE: SEPTEMBER 17, 2014
 OPERATOR'S WELL #: KST2BHS
 API WELL #: 47 33 05857
 STATE COUNTY PERMIT

Well Type: Oil Waste Disposal Production Deep
 Gas Liquid Injection Storage Shallow

WATERSHED: MIDDLE WEST FORK CREEK ELEVATION: 1416.3'±
 COUNTY/DISTRICT: HARRISON / UNION QUADRANGLE: BIG ISAAC, WV 7.5'
 SURFACE OWNER: MARK J. COFFINDAFFER & DIANA COFFINDAFFER ESTEVE C/O MARK J. COFFINDAFFER ACREAGE: 119.784±
 OIL & GAS ROYALTY OWNER: OMA G. HALL, ET AL ACREAGE: 676.745±

DRILL CONVERT DRILL DEEPER REDRILL FRACTURE OR STIMULATE
 PLUG OFF OLD FORMATION PERFORATE NEW FORMATION PLUG & ABANDON
 CLEAN OUT & REPLUG OTHER CHANGE (SPECIFY): _____

TARGET FORMATION: MARCELLUS ESTIMATED DEPTH: TVD: 7,440'± TMD: 16,228±
 WELL OPERATOR: CNX GAS COMPANY LLC DESIGNATED AGENT: MATTHEW IMRICH
 Address: P.O. BOX 1248 Address: P.O. BOX 1248
 City: JANE LEW State: WV Zip Code: 26378 City: JANE LEW State: WV Zip Code: 26378

05/29/2015

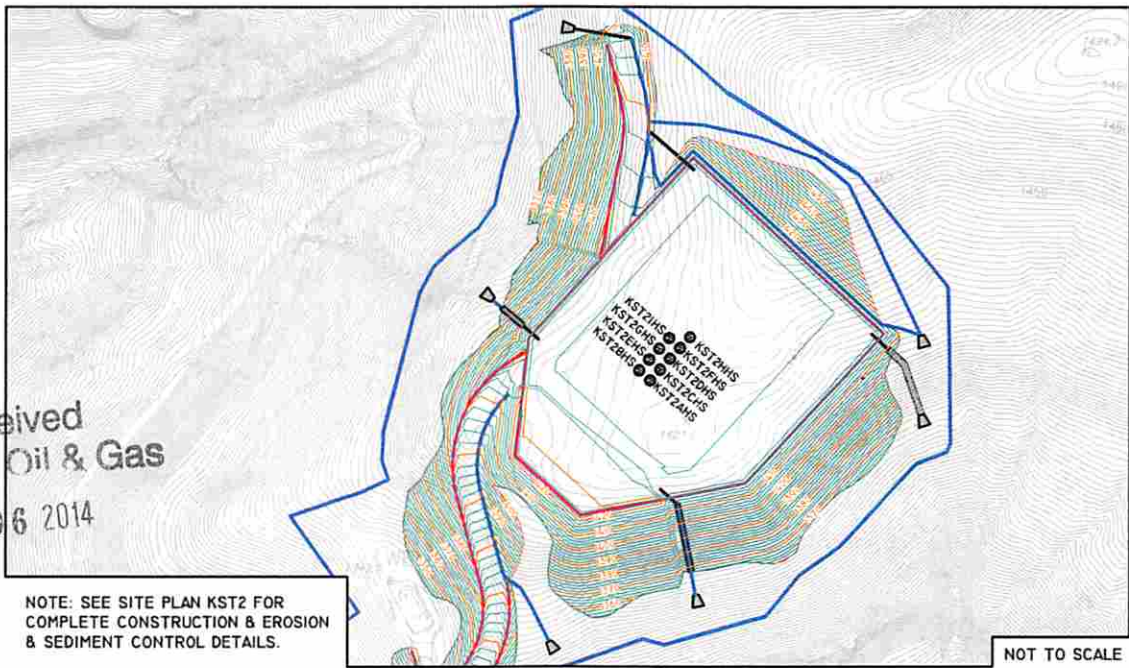
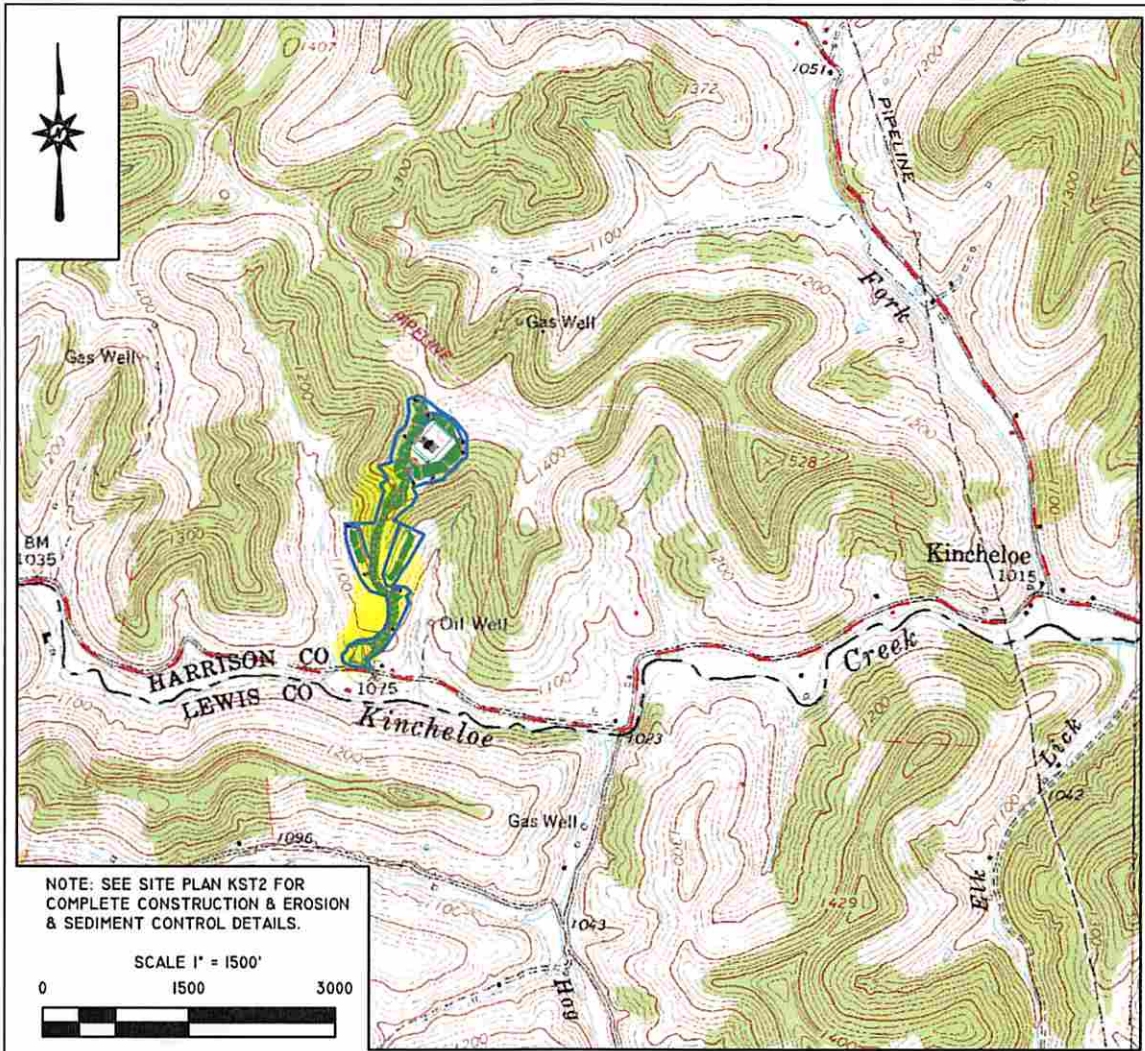

Received
Office of Oil & Gas
NOV 06 2014

 <p>Blue Mountain Inc. 11023 MASON DIXON HIGHWAY BURTON, WV 26562 PHONE: (304) 662-6486</p>	<p>PREPARED FOR: CNX GAS COMPANY LLC P.O. BOX 1248 JANE LEW, WV 26378</p>	<p>KST2 WELL TOPO SECTION OF WEST MILFORD 7.5' USGS TOPO QUADRANGLE</p>
	<p>FORM WW9</p>	<p>JUNE 30, 2014</p>