

Well is located on topo map 12,498 feet south of Latitude: 39° 12' 30"

Well is located on topo map 10,382 feet west of Longitude: 80° 27' 30"

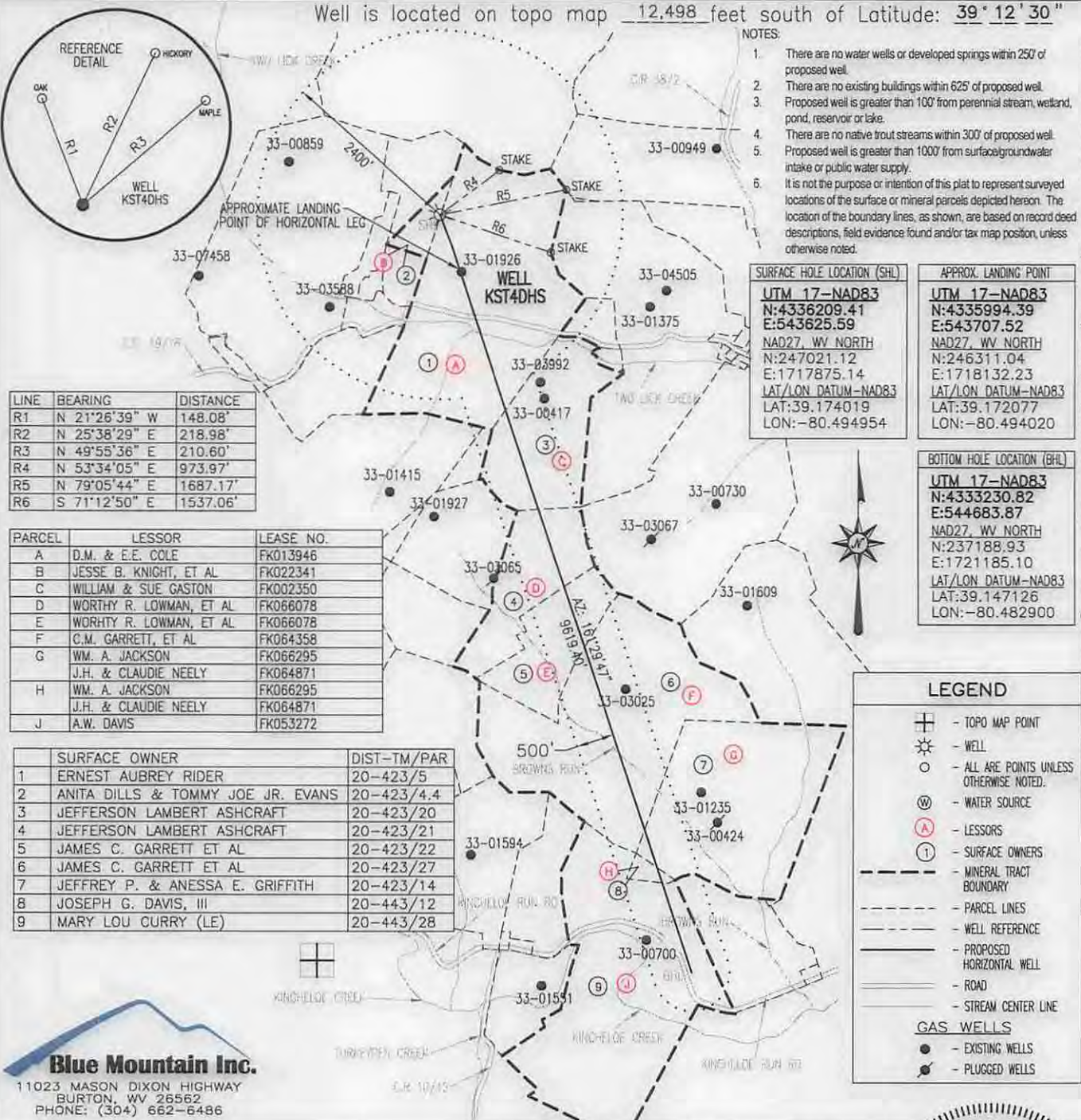

- NOTES:
1. There are no water wells or developed springs within 250' of proposed well.
 2. There are no existing buildings within 625' of proposed well.
 3. Proposed well is greater than 100' from perennial stream, wetland, pond, reservoir or lake.
 4. There are no native trout streams within 300' of proposed well.
 5. Proposed well is greater than 1000' from surface/groundwater intake or public water supply.
 6. It is not the purpose or intention of this plat to represent surveyed locations of the surface or mineral parcels depicted hereon. The location of the boundary lines, as shown, are based on record deed descriptions, field evidence found and/or tax map position, unless otherwise noted.

LINE	BEARING	DISTANCE
R1	N 21°26'39" W	148.08'
R2	N 25°38'29" E	218.98'
R3	N 49°55'36" E	210.60'
R4	N 53°34'05" E	973.97'
R5	N 79°05'44" E	1687.17'
R6	S 71°12'50" E	1537.06'

PARCEL	LESSOR	LEASE NO.
A	D.M. & E.E. COLE	FK013946
B	JESSE B. KNIGHT, ET AL	FK022341
C	WILLIAM & SUE GASTON	FK002350
D	WORTHY R. LOWMAN, ET AL	FK066078
E	WORTHY R. LOWMAN, ET AL	FK066078
F	C.M. GARRETT, ET AL	FK064358
G	WM. A. JACKSON	FK066295
	J.H. & CLAUDIE NEELY	FK064871
H	WM. A. JACKSON	FK066295
	J.H. & CLAUDIE NEELY	FK064871
J	A.W. DAVIS	FK053272

	SURFACE OWNER	DIST-TM/PAR
1	ERNEST AUBREY RIDER	20-423/5
2	ANITA DILLS & TOMMY JOE JR. EVANS	20-423/4.4
3	JEFFERSON LAMBERT ASHCRAFT	20-423/20
4	JEFFERSON LAMBERT ASHCRAFT	20-423/21
5	JAMES C. GARRETT ET AL	20-423/22
6	JAMES C. GARRETT ET AL	20-423/27
7	JEFFREY P. & ANESSA E. GRIFFITH	20-423/14
8	JOSEPH G. DAVIS, III	20-443/12
9	MARY LOU CURRY (LE)	20-443/28

SURFACE HOLE LOCATION (SHL)	APPROX. LANDING POINT
UTM 17-NAD83 N:4336209.41 E:543625.59	UTM 17-NAD83 N:4335994.39 E:543707.52
NAD27, WV NORTH N:2470211.12 E:1717875.14	NAD27, WV NORTH N:246311.04 E:1718132.23
LAT/LON DATUM-NAD83 LAT:39.174019 LON:-80.494954	LAT/LON DATUM-NAD83 LAT:39.172077 LON:-80.494020

BOTTOM HOLE LOCATION (BHL)
UTM 17-NAD83 N:4333230.82 E:544683.87
NAD27, WV NORTH N:237188.93 E:1721185.10
LAT/LON DATUM-NAD83 LAT:39.147126 LON:-80.482900

Blue Mountain Inc.
11023 MASON DIXON HIGHWAY
BURTON, WV 26562
PHONE: (304) 662-6486

FILE #: KST4DHS
DRAWING #: KST4DHS
SCALE: 1" = 2000'
MINIMUM DEGREE OF ACCURACY: 1/2500
PROVEN SOURCE OF ELEVATION: U.S.G.S. MONUMENT THOMAS 1498.81'

I, THE UNDERSIGNED, HEREBY CERTIFY THAT THIS PLAT IS CORRECT TO THE BEST OF MY KNOWLEDGE AND BELIEF AND SHOWS ALL THE INFORMATION REQUIRED BY LAW AND THE REGULATIONS ISSUED AND PRESCRIBED BY THE DEPARTMENT OF ENVIRONMENTAL PROTECTION.

Signed: [Signature]
R.P.E.: _____ L.L.S.: P.S. No. 2000

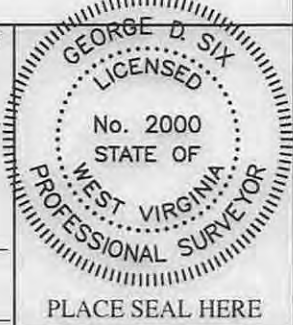

(+) DENOTES LOCATION OF WELL ON UNITED STATES TOPOGRAPHIC MAPS WVDEP
OFFICE OF OIL & GAS
601 57TH STREET
CHARLESTON, WV 25304



DATE: JUNE 18, 2014
OPERATOR'S WELL #: KST4DHS
API WELL #: 47 33 05835
STATE COUNTY PERMIT

Well Type: Oil Waste Disposal Production Deep
 Gas Liquid Injection Storage Shallow

WATERSHED: MIDDLE WEST FORK CREEK ELEVATION: 1318'±
COUNTY/DISTRICT: HARRISON / UNION QUADRANGLE: WEST MILFORD, WV 7.5'
SURFACE OWNER: ANITA DILLS & TOMMY JOE JR. EVANS ACREAGE: 6.95±
OIL & GAS ROYALTY OWNER: JESSE B. KNIGHT, ET AL ACREAGE: 652.124±

DRILL CONVERT DRILL DEEPER REDRILL FRACTURE OR STIMULATE
PLUG OFF OLD FORMATION PERFORATE NEW FORMATION PLUG & ABANDON
CLEAN OUT & REPLUG OTHER CHANGE (SPECIFY): _____

TARGET FORMATION: MARCELLUS ESTIMATED DEPTH: TVD: 7,340'± TMD: 17,715±
WELL OPERATOR CNX GAS COMPANY LLC DESIGNATED AGENT MATTHEW IMRICH
Address P.O. BOX 1248 Address P.O. BOX 1248
City JANE LEW State WV Zip Code 26378 City JANE LEW State WV Zip Code 26378

11/07/2014

4703305835

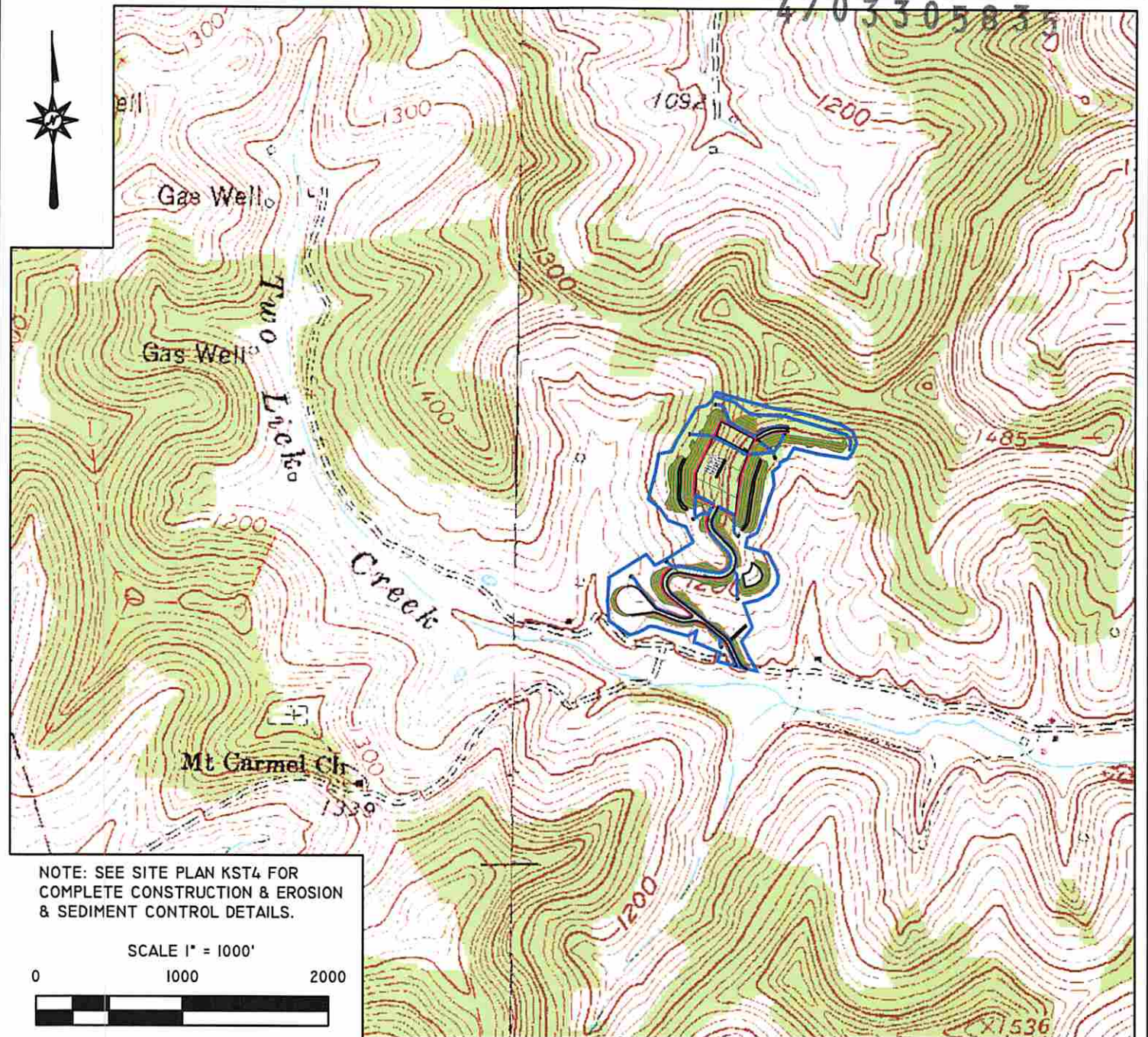

NOTE: SEE SITE PLAN KST4 FOR COMPLETE CONSTRUCTION & EROSION & SEDIMENT CONTROL DETAILS.

SCALE 1" = 1000'

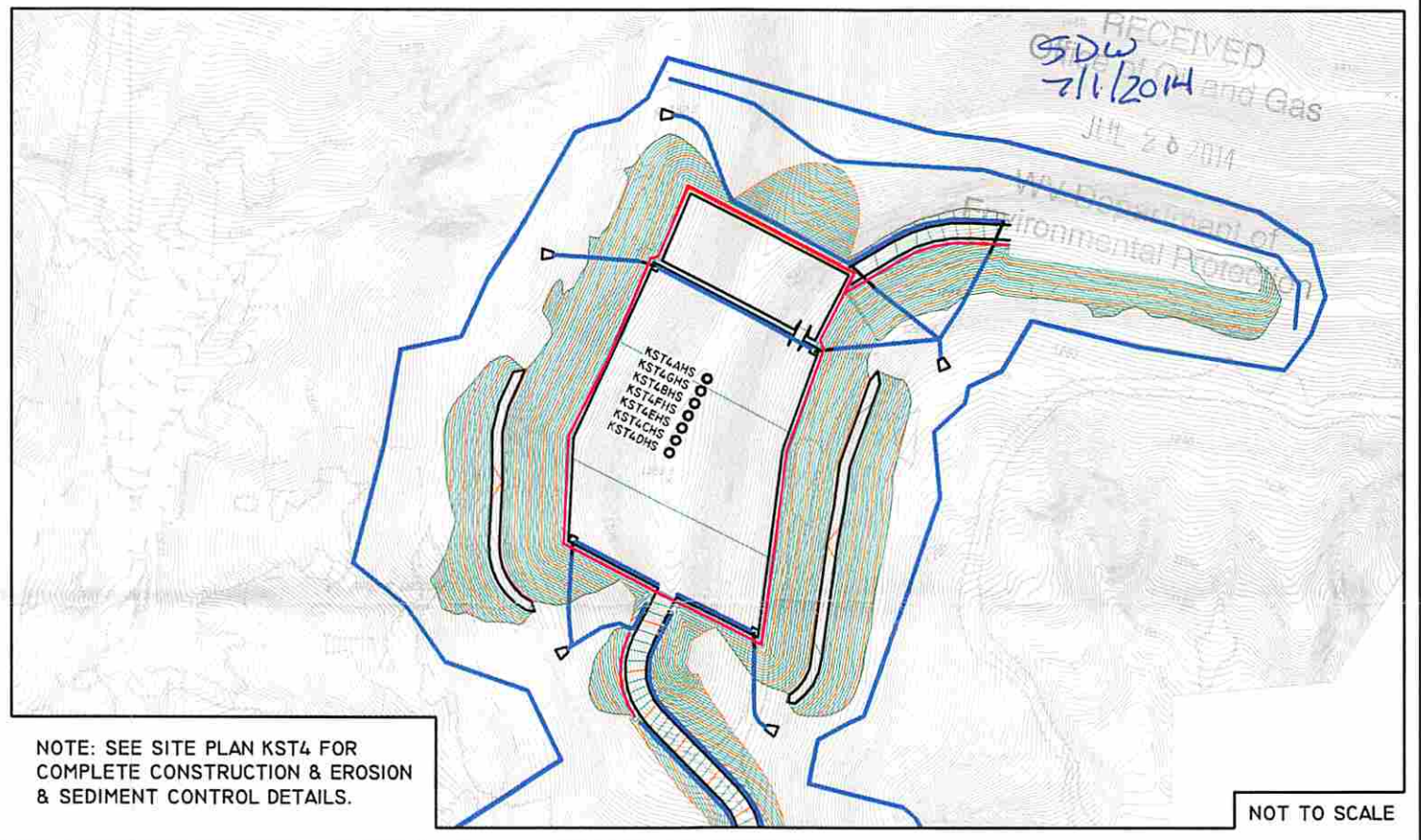
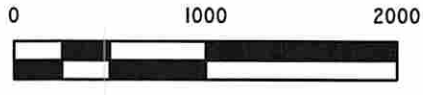

NOTE: SEE SITE PLAN KST4 FOR COMPLETE CONSTRUCTION & EROSION & SEDIMENT CONTROL DETAILS.

NOT TO SCALE



PREPARED FOR:
CNX GAS COMPANY LLC
P.O. BOX 1248
JANE LEW, WV 26378

KST4 WELL
TOPO SECTION OF WEST MILFORD 7.5'
USGS TOPO QUADRANGLE

FORM WW9

JUNE 11, 2014

11/07/2014