



west virginia department of environmental protection

Office of Oil and Gas
601 57th Street SE
Charleston, WV 25304
(304) 926-0450
(304) 926-0452 fax

Earl Ray Tomblin, Governor
Randy C. Huffman, Cabinet Secretary
www.dep.wv.gov

September 26, 2014

WELL WORK PERMIT

Horizontal 6A Well

This permit, API Well Number: 47-3305821, issued to PDC MOUNTAINEER LLC, is evidence of permission granted to perform the specified well work at the location described on the attached pages and located on the attached plat, subject to the provisions of Chapter 22 of the West Virginia Code of 1931, as amended, and all rules and regulations promulgated thereunder, and to all conditions and provisions outlined in the pages attached hereto. Notification shall be given by the operator to the Oil and Gas Inspector at least 24 hours prior to the construction of roads, locations, and/or pits for any permitted work. In addition, the well operator shall notify the same inspector 24 hours before any actual well work is commenced and prior to running and cementing casing. Spills or emergency discharges must be promptly reported by the operator to 1-800-642-3074 and to the Oil and Gas inspector.

Please be advised that form WR-35, Well Operators Report of Well Work is to be submitted to this office within 90 days completion of permitted well work, as should form WR-34 Discharge Monitoring Report within 30 days of discharge of pits, if applicable. Failure to abide by all statutory and regulatory provisions governing all duties and operations hereunder may result in suspension or revocation of this permit and, in addition, may result in civil and/or criminal penalties being imposed upon the operators.

In addition to the applicable requirements of this permit, and the statutes and rules governing oil and gas activity in WV, this permit may contain specific conditions which must be followed. Permit conditions are attached to this cover letter.

Per 35CSR-4-5.2.g this permit will expire in two (2) years from the issue date unless permitted well work is commenced. If there are any questions, please feel free to contact me at (304) 926-0499 ext. 1654.



James Martin
Chief

Operator's Well No: GOFF 20HM
Farm Name: CATHER, H. DOTSON TRUSTEE
API Well Number: 47-3305821
Permit Type: Horizontal 6A Well
Date Issued: 09/26/2014

Promoting a healthy environment.

09/26/2014

PERMIT CONDITIONS

West Virginia Code § 22-6A-8(d) allows the Office of Oil and Gas to place specific conditions upon this permit. Permit conditions have the same effect as law. Failure to adhere to the specified permit conditions may result in enforcement action.

CONDITIONS

1. The operator will exercise extreme caution when excavating above any dwellings.
2. This proposed activity may require permit coverage from the United States Army Corps of Engineers (USACE). Through this permit, you are hereby being advised to consult with USACE regarding this proposed activity.
3. If the operator encounters an unanticipated void, or an anticipated void at an unanticipated depth, the operator shall notify the inspector within 24 hours. Modifications to the casing program may be necessary to comply with W. Va. Code § 22-6A-5a (12), which requires drilling to a minimum depth of thirty feet below the bottom of the void, and installing a minimum of twenty (20) feet of casing. Under no circumstance should the operator drill more than fifty (50) feet below the bottom of the void or install less than twenty (20) feet of casing below the bottom of the void.
4. When compacting fills, each lift before compaction shall not be more than 12 inches in height, and the moisture content of the fill material shall be within limits as determined by the Standard Proctor Density test of the actual soils used in specific engineered fill, ASTM D698, Standard Test Method for Laboratory Compaction Characteristics of Soil Using Standard Effort, to achieve 95 % compaction of the optimum density. Each lift shall be tested for compaction, with a minimum of two tests per lift per acre of fill. All test results shall be maintained on site and available for review.
5. Operator shall install signage per § 22-6A-8g (6) (B) at all source water locations included in their approved water management plan within 24 hours of water management plan activation.
6. Oil and gas water supply wells will be registered with the Office of Oil and Gas and all such wells will be constructed and plugged in accordance with the standards of the Bureau for Public Health set forth in its Legislative rule entitled *Water Well Regulations*, 64 C.S.R. 19. Operator is to contact the Bureau of Public Health regarding permit requirements. In lieu of plugging, the operator may transfer the well to the surface owner upon agreement of the parties. All drinking water wells within fifteen hundred feet of the water supply well shall be flow tested by the operator upon request of the drinking well owner prior to operating the water supply well.
7. Pursuant to the requirements pertaining to the sampling of domestic water supply wells/springs the operator shall, no later than thirty (30) days after receipt of analytical data provide a written copy to the Chief and any of the users who may have requested such analyses.
8. If any explosion or other accident causing loss of life or serious personal injury occurs in or about a well or well work on a well, the well operator or its contractor shall give notice, stating the particulars of the explosion or accident, to the oil and gas inspector and the Chief, within 24 hours of said accident.
9. During the casing and cementing process, in the event cement does not return to the surface, the oil and gas inspector shall be notified within 24 hours.
10. Operator shall provide the Office of Oil & Gas notification of the date that drilling commenced on this well. Such notice shall be provided by sending an email to DEPOOGNotify@wv.gov within 30 days of **09/26/2014**

COFF
4703305821

STATE OF WEST VIRGINIA
DEPARTMENT OF ENVIRONMENTAL PROTECTION, OFFICE OF OIL AND GAS
WELL WORK PERMIT APPLICATION

1) Well Operator: PDC Mountaineer, LLC. 494494839 Harrison Clark Wolf Summit 7.5
Operator ID County District Quadrangle

33 1 692

2) Operator's Well Number: Goff 20HM Well Pad Name: Goff 18,19,20,21HM

3) Farm Name/Surface Owner: H. Dotson Cather, Trustee Public Road Access: WV Route 98

4) Elevation, current ground: 1129.0' Elevation, proposed post-construction: 1126.3'

5) Well Type (a) Gas Oil Underground Storage

Other

(b) If Gas Shallow Deep

Horizontal

*SDW
6/6/2014*

6) Existing Pad: Yes or No No

7) Proposed Target Formation(s), Depth(s), Anticipated Thickness and Associated Pressure(s):
Marcellus Shale / Depth Approx. 7039' / Thickness approx. 70' / 7039 x 0.42 = 2960 psi

8) Proposed Total Vertical Depth: 7089'

9) Formation at Total Vertical Depth: Marcellus

10) Proposed Total Measured Depth: 14,024'

11) Proposed Horizontal Leg Length: 5,809'

12) Approximate Fresh Water Strata Depths: 25'

13) Method to Determine Fresh Water Depths: Drilling Reports, API permit #s: 4703302434, 2435, 3483, 3539, 4160

14) Approximate Saltwater Depths: 749'

15) Approximate Coal Seam Depths: 500'

16) Approximate Depth to Possible Void (coal mine, karst, other): _____

17) Does Proposed well location contain coal seams directly overlying or adjacent to an active mine? Yes No

(a) If Yes, provide Mine Info: Name: _____
Depth: _____
Seam: _____
Owner: _____

RECEIVED
Office of Oil and Gas
JUN 13 2014

18)

CASING AND TUBING PROGRAM

TYPE	Size	New or Used	Grade	Weight per ft. (lb/ft)	FOOTAGE: For Drilling	INTERVALS: Left in Well	CEMENT: Fill-up (Cu. Ft.)
Conductor	20"	N	H-40	94 lb.	100'	100'	Cement to Surface
Fresh Water	13 3/8"	N	H-40	48 lb.	600'	600'	Cement to Surface
Coal							
Intermediate	9 5/8"	N	J-55	40 lb.	2,600'	2,600'	Cement to Surface
Production	5 1/2"	N	P-110	20 lb	14,024'	14,024'	2,936
Tubing							
Liners							

SDW
6/6/2014

TYPE	Size	Wellbore Diameter	Wall Thickness	Burst Pressure	Cement Type	Cement Yield (cu. ft./k)
Conductor	20"	24"	.756	1,500	1	1.06
Fresh Water	13 3/8"	17 1/2"	.66	1,730	1	1.36
Coal						
Intermediate	9 5/8"	12 1/4"	.790	3,950	1	1.38
Production	5 1/2"	8 1/2" / 8 3/4"	.722	12,640	H	1.18
Tubing						
Liners						

PACKERS

Kind:				
Sizes:				
Depths Set:				

RECEIVED
Office of Oil and Gas

JUN 13 2014

WV Department of
Environmental Protection

19) Describe proposed well work, including the drilling and plugging back of any pilot hole:

Drill and Complete a horizontal Marcellus Shale well following all State and Federal guidelines. All casing will be new and the production casing will be cemented a minimum of 100' into the intermediate casing if it is not cemented to the surface.

20) Describe fracturing/stimulating methods in detail, including anticipated max pressure and max rate:

Slickwater frac, pumping 85 BBL/min. maximum. Each stage to be comprised of approximately 10,000 BBL of water and 400,000 lbs of sand. Maximum pressure of 9000 psi

21) Total Area to be disturbed, including roads, stockpile area, pits, etc., (acres): 9.76

22) Area to be disturbed for well pad only, less access road (acres): 7.66

23) Describe centralizer placement for each casing string:

Conductor: None
Surface: 1 every 90' of pipe and a basket
Intermediate: 1 every 7 joints and a basket
Production: 1 every 12 Joints in the vertical section, then 1 every 2 joints in the horizontal section

24) Describe all cement additives associated with each cement type:

See attached sheet.

25) Proposed borehole conditioning procedures:

Surface and intermediate holes to be cleaned with air. Production hole to be circulated with mud for a minimum of 4 hours with high viscosity sweeps ran occasionally.

RECEIVED
Office of Oil and Gas

JUN 13 2014

WV Department of
Environmental Protection

*Note: Attach additional sheets as needed.

4703305821



PDC MOUNTAINEER

PDC Mountaineer, LLC
120 Genesis Boulevard, PO Box 26
Bridgeport, WV 26330

304-842-3597
304-808-0913 (fax)

CEMENT ADDITIVES ASSOCIATED WITH EACH CEMENT TYPE:

SURFACE: Type 1 cement + 2% CaCl + 0.25 pps Cello Flake

INTERMEDIATE: Pre-Flush Mud Clean 1
Type 1 cement + 2% CaCl + 0.25 pps Cello Flake

PRODUCTION: Pre-Flush Mud Clean 1

LEAD Class H cement + 0.1% bwoc R-3 + 0.25% bwoc CD-32 + 1.2% bwoc FL-62
+ 0.1% bwoc ASA-301 + 0.4% bwoc Sodium Metasilicate + 50.5% fresh water

TAIL Type 1 cement + 0.4% bwoc R-3 + 0.3% bwoc CD-32 + 1% bwoc FL-62
+ 0.15% bwoc ASA-301 + 50.5% fresh water

ADDITIVES:

CaCl (Calcium Chloride)= Accelerator

Cello Flake= Lost circulation control agent

R-3= Retarder

CD-32= Dispersant

FL-62= Fluid loss control agent

ASA-301 Sodium Metasilicate= Free water control & Solid suspension

RECEIVED
Office of Oil and Gas
JUN 13 2014
WV Department of
Environmental Protection

09/26/2014

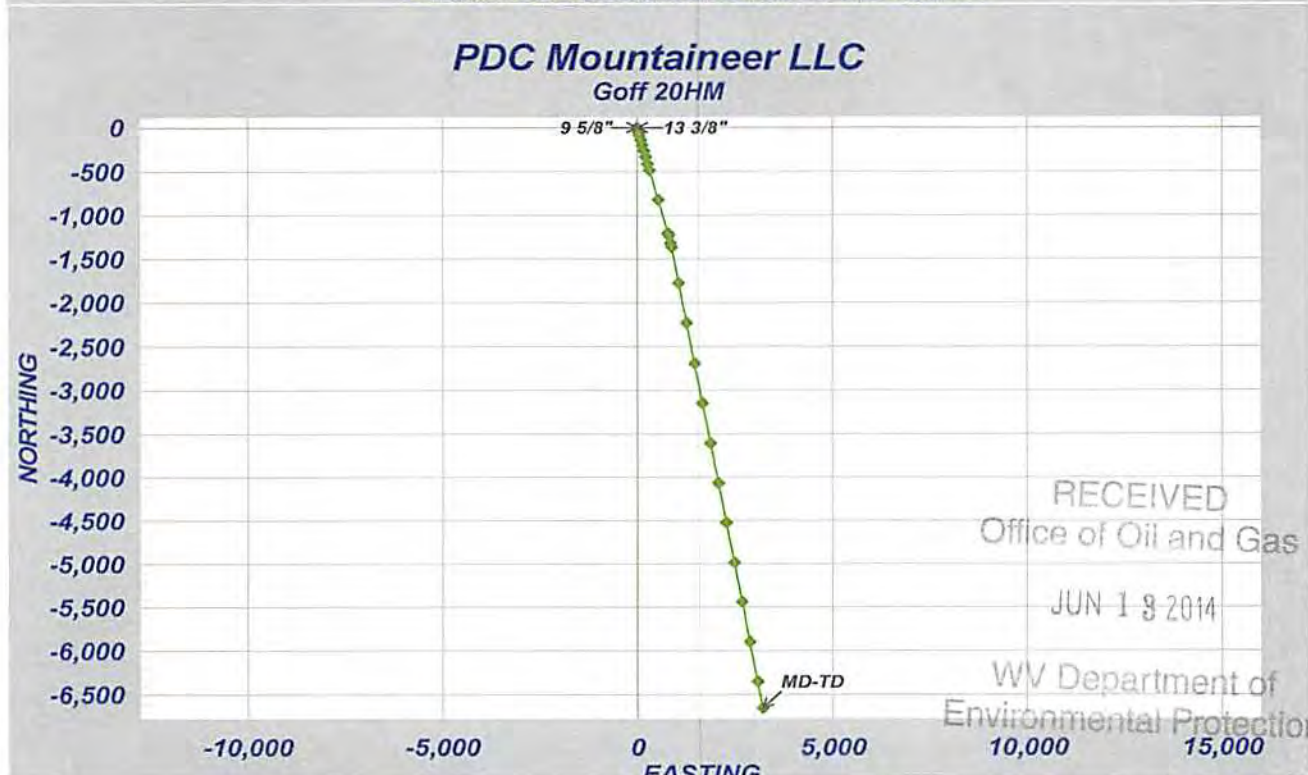
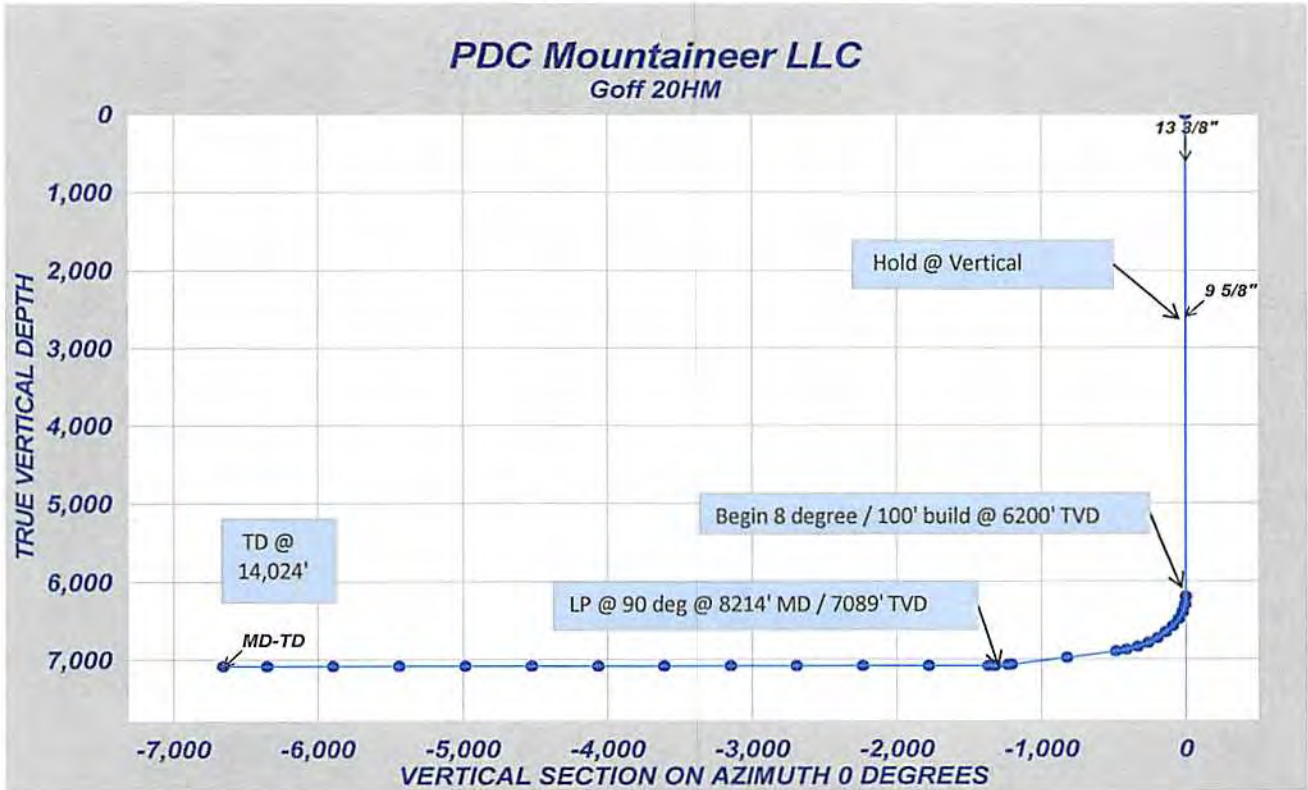

WW-9
(9/13)

API Number 47 - 4703305821
Operator's Well No. Goff 20HM

STATE OF WEST VIRGINIA
DEPARTMENT OF ENVIRONMENTAL PROTECTION
OFFICE OF OIL AND GAS

COPY

FLUIDS/ CUTTINGS DISPOSAL & RECLAMATION PLAN

Operator Name PDC Mountaineer, LLC OP Code 494494839

Watershed (HUC 10) West Fork River Quadrangle Wolf Summit

Elevation 1125.5' County Harrison District Clark

Do you anticipate using more than 5,000 bbls of water to complete the proposed well work? Yes No

Will a pit be used? Yes No

If so, please describe anticipated pit waste: Flowback

Will a synthetic liner be used in the pit? Yes No If so, what ml.? 40

Proposed Disposal Method For Treated Pit Wastes:

- Land Application
- Underground Injection (UIC Permit Number See Attached Sheet)
- Reuse (at API Number _____)
- Off Site Disposal (Supply form WW-9 for disposal location)
- Other (Explain _____)

*SDW
6/6/2014*

Will closed loop system be used? If so, describe: Yes, cutting go into a half round where they will be solidified and hauled to Meadowfill.

Drilling medium anticipated for this well (vertical and horizontal)? Air, freshwater, oil based, etc. Vertical-air; Horizontal-mud

-If oil based, what type? Synthetic, petroleum, etc. synthetic

Additives to be used in drilling medium? lime, perma-lose, xan-plex, super sweep, caustic soda, bar, x-cide

Drill cuttings disposal method? Leave in pit, landfill, removed offsite, etc. Landfill

-If left in pit and plan to solidify what medium will be used? (cement, lime, sawdust) N/A

-Landfill or offsite name/permit number? Meadowfill Landfill 100678WV

I certify that I understand and agree to the terms and conditions of the GENERAL WATER POLLUTION PERMIT issued on August 1, 2005, by the Office of Oil and Gas of the West Virginia Department of Environmental Protection. I understand that the provisions of the permit are enforceable by law. Violations of any term or condition of the general permit and/or other applicable law or regulation can lead to enforcement action.

I certify under penalty of law that I have personally examined and am familiar with the information submitted on this application form and all attachments thereto and that, based on my inquiry of those individuals immediately responsible for obtaining the information, I believe that the information is true, accurate, and complete. I am aware that there are significant penalties for submitting false information, including the possibility of fine or imprisonment.

Company Official Signature Steven P. Johnson

Company Official (Typed Name) Steven P. Johnson

Company Official Title Agent

RECEIVED
Office of Oil and Gas

JUN 13 2014

Subscribed and sworn before me this 5th day of June, 2014

Rachel Wyckoff
Notary Public

My commission expires March 14, 2022

Department of Environmental Protection
OFFICIAL SEAL
Notary Public, State of West Virginia
RACHEL WYCKOFF
120 Genesis Boulevard
Bridgeport, WV 26330
My Commission Expires 09/26/2014, 2022

PDC Mountaineer, LLC

Proposed Revegetation Treatment: Acres Disturbed 7.66 Prevegetation pH 7.2

Lime 3 Tons/acre or to correct to pH 6.5

Fertilizer type 10-20-20

Fertilizer amount 500 minimum lbs/acre

Mulch 2 - 3 Tons/acre

Seed Mixtures

Temporary		Permanent	
Seed Type	lbs/acre	Seed Type	lbs/acre
Timothy Grass	40	Timothy Grass	40
Orchard Grass	12	Orchard Grass	12
Redtop Clover	5	Redtop Clover	5

Attach:

Drawing(s) of road, location, pit and proposed area for land application (unless engineered plans including this info have been provided)

Photocopied section of involved 7.5' topographic sheet.

Plan Approved by: S. J. Wannett

Comments: Pre-seed + mulch as soon as reasonably possible. Upgrade ETS as needed per WV DEP ETS manual.

RECEIVED
Office of Oil and Gas

JUN 13 2014

Title: Oil & Gas Inspector

Date: 6/6/2014

Field Reviewed? Yes No

WV Department of
Environmental Protection

4703305821

Disposal Well Information Sheet
(Includes Lat./Long., Operator, and API#)

Disposal Well Name	Operator
Ohio Oil Gathering Corp. - Bells Run	Ohio Oil Gathering Corp.
Long Run Disposal Well	Ohio Oil Gathering Corp.
Newell Run Disposal Well	Ohio Oil Gathering Corp.
BW #4	Appalachian Oil Purchasers
Greens Run	Appalachian Oil Purchasers
The K&H Well	Central Environmental

API Well #:
34-167-2-9395
34-167-2-9558
34-167-2-6385
47-073-03523
47-073-02540
34-009-2-3823

State
OH
OH
OH
WV
WV
OH

County
Washington
Washington
Washington
Pleasants
Pleasants
Athens

City
Newport
Newport
Newport
Troy

Lat.
39.387
39.391
39.399
39.372
39.736

RECEIVED
 Office of Gas
 #1089
 #1217
 #1217
 #1217
 #1217
 #1217

JUN 19 2014

WV Department of
Environmental Protection

4703305821



PDC MOUNTAINEER

SITE SAFETY PLAN

PDC Mountaineer, LLC

Goff #20HM

911 Address

**2499 Davisson Run Road
Clarksburg, WV 26301**

Wolf Summit, Clark District - Harrison County, West Virginiaol.

The Following Site Safety Plan Approved By:

By: 

Date: 6/5/2014

Title: EHS Manager, PDCM

By: _____

Date: _____

6/6/2014

09/26/2014

GOFF LEASE WELL #'S 18HM-21HM

4703305821

TELEPHONE



SEE GOFF A (WELLS 18HM-21HM) SITE PLAN FOR COMPLETE DETAILS OF ACCESS ROAD, PIT, AND PAD DESIGNS.

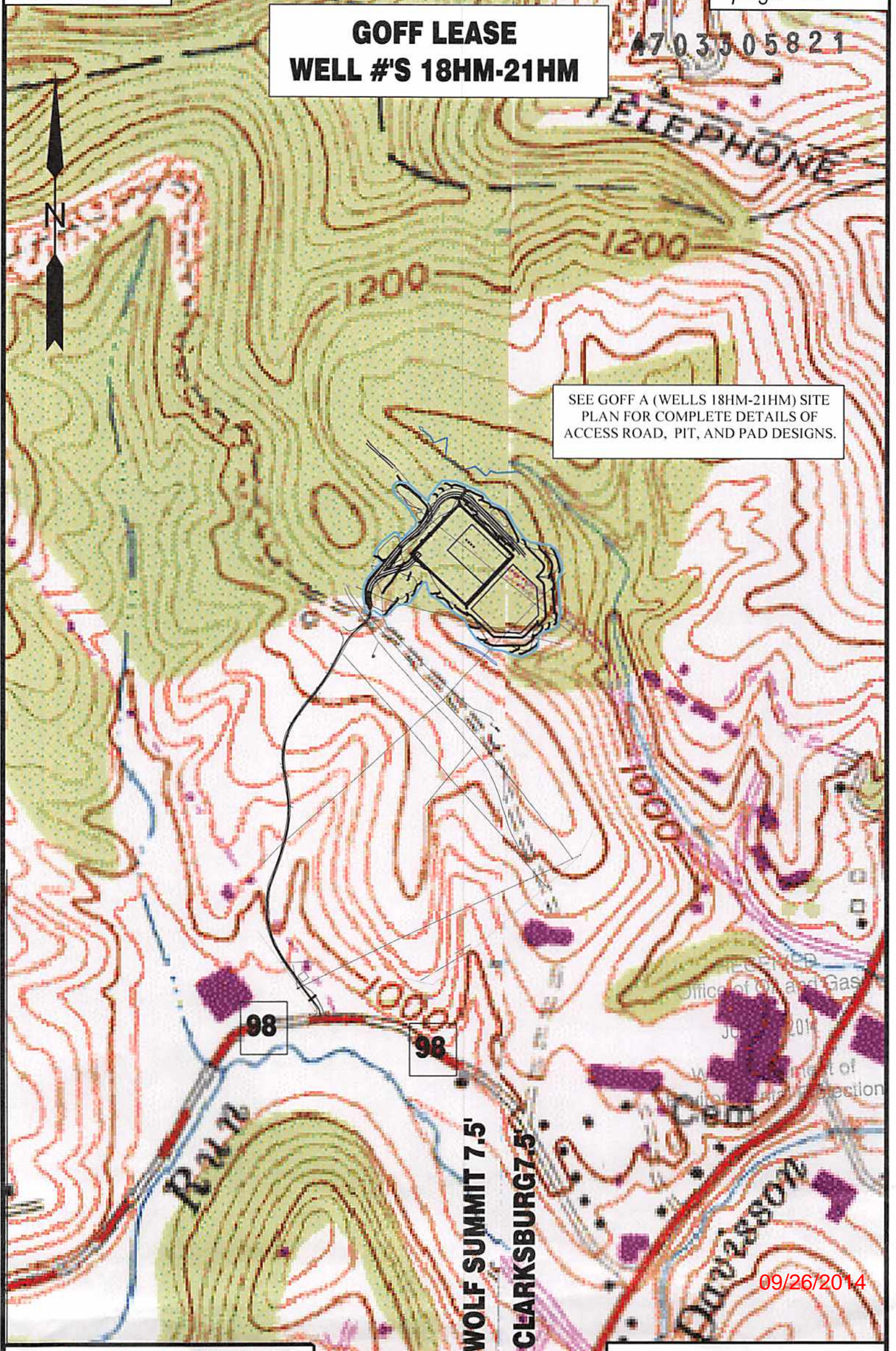

09/26/2014

Professional Energy Consultants
A DIVISION OF SMITH LAND SURVEYING



SURVEYORS
PROJECT MGMT.



ENGINEERS
ENVIRONMENTAL

P.O. Box 150
Geneva, WV 26331
(204) 462-8634

HONESTY. INTEGRITY. QUALITY

8608 Dimes Bottom Road
Shady Side, OH 42947
(740) 671-9911

TOPO SECTION OF USGS
WOLF SUMMIT & CLARKSBURG
7.5' QUADRANGLES

SCALE: 1"=500'



DRAWN BY C.P.M.	FILE NO. 8099	DATE 01-10-14	CADD FILE: 8099REC.DWG
--------------------	------------------	------------------	---------------------------

