

WW-7
8-30-06



West Virginia Department of Environmental Protection
Office of Oil & Gas
WELL LOCATION FORM: GPS

API: 47- 033 - 5819 WELL NO: FHS

FARM NAME: KST5 FHS

RESPONSIBLE PARTY NAME: H.G. Energy, LLC

COUNTY: Harrison DISTRICT: Union

QUADRANGLE: West Milford 7.5'

SURFACE OWNER: James McDonald

ROYALTY OWNER: HG Energy, LLC

UTM GPS NORTHING: 4,335,868 (NAD 83)

UTM GPS EASTING: 545,527 (NAD 83) GPS ELEVATION: 352 m. (1154.6')

The Responsible Party named above has chosen to submit GPS coordinates in lieu of preparing a new well location plat for a plugging permit or assigned API number on the above well. The Office of Oil & Gas will not accept GPS coordinates that do not meet the following requirements:

- Datum: NAD 1983, Zone:17 North, Coordinate Units: meters, Altitude: height above mean sea level (MSL) - meters.
- Accuracy to Datum - 3.05 meters
- Data Collection Method:

Survey Grade GPS Post Processed Differential
Real-Time Differential

Mapping Grade GPS Post Processed Differential
Real-Time Differential

- Letter size copy of the topography map showing the well location.

I the undersigned, hereby certify this data is correct to the best of my knowledge and belief and shows all the information required by law and the regulations issued and prescribed by the Office of Oil and Gas.

RECEIVED
Office of Oil and Gas

APR 18 2019

WV Department of
Environmental Protection

Diane White
Diane C. White

Designated Agent
Title

3/5/2019
Date

SUBJECT WELL
KST5 FHS

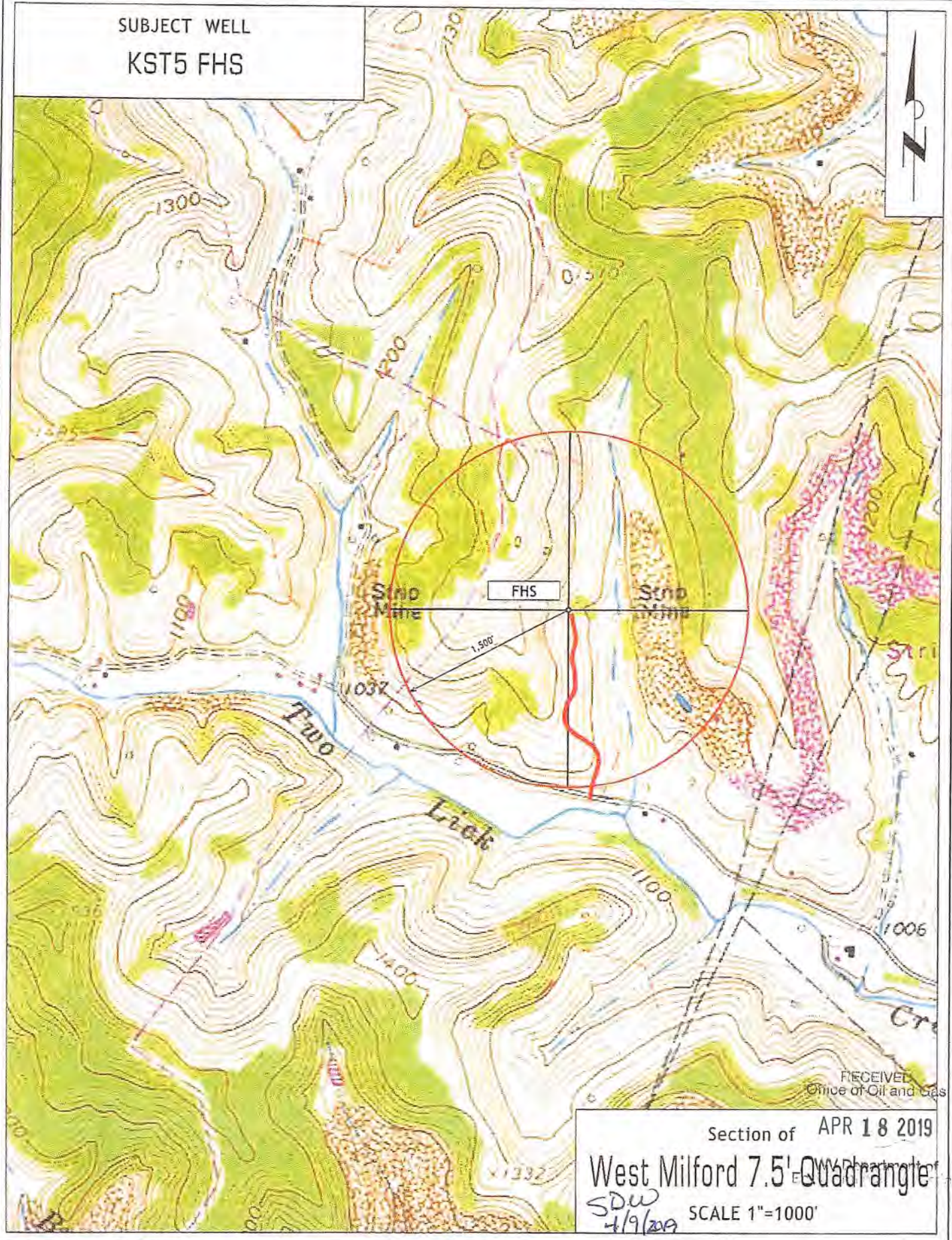

RECEIVED
Office of Oil and Gas

Section of APR 18 2019

West Milford 7.5' Quadrangle

SDW
4/9/2019

SCALE 1"=1000'

Reclamation Plan For:

McDonald KST5 FHS

47-033-05819

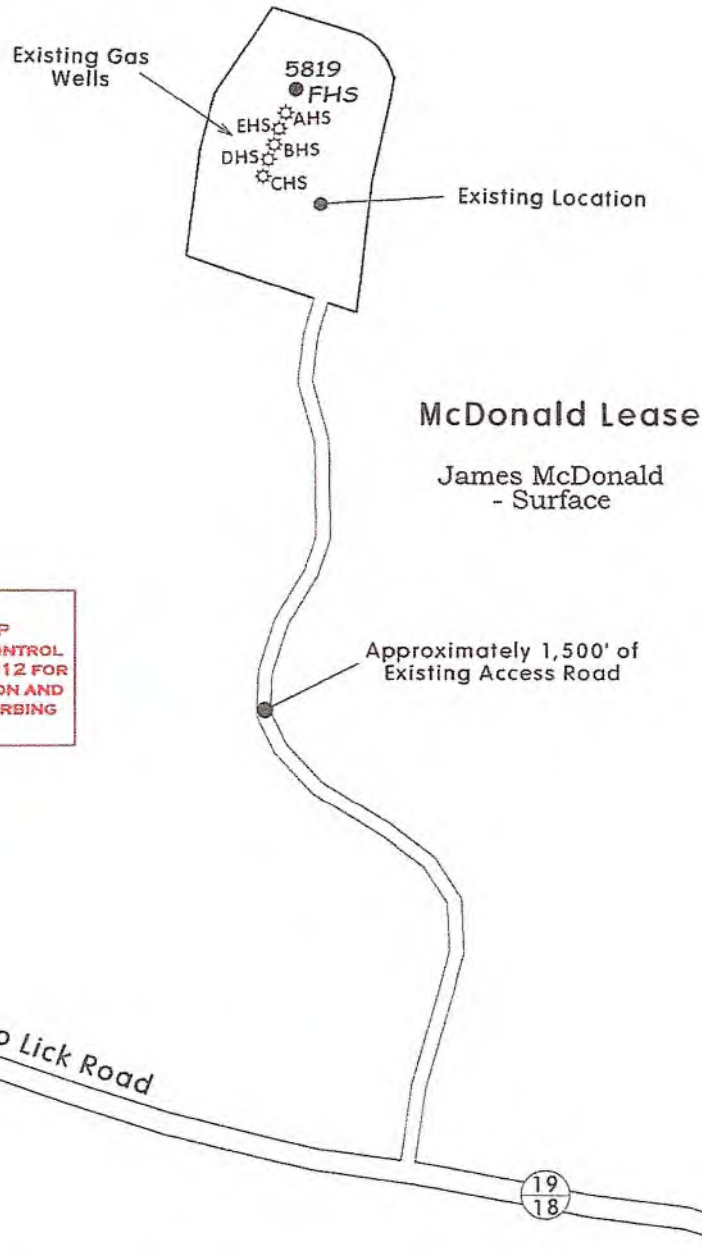

NOTE
 REFER TO THE WVDEP
 EROSION AND SEDIMENT CONTROL
 FIELD MANUAL VER. MAY 2012 FOR
 BMPs CONTROLLING EROSION AND
 SEDIMENT FROM SOIL-DISTURBING
 OPERATIONS.

RECEIVED
 Office of Oil and Gas
 APR 18 2019
 WV Department of
 Environmental Protection

Notes:

- REQUESTED PERMIT IS FOR PLUGGING AN EXISTING WELL
- ALL ACCESS ROADS ARE EXISTING AND WILL BE MAINTAINED AS PER WVDEP STANDARDS.
- NO PIT WILL BE REQUIRED FOR PLUGGING OPERATIONS.
- DRAWING NOT TO SCALE.

SPW
 4/9/2019