

BHL is located on topo map 9,821 feet south of Latitude: 39°10'00"  
 SHL is located on topo map 13,694 feet south of Latitude: 39°12'30"

BHL is located on topo map 452 feet west of Longitude: 80°27'30"  
 SHL is located on topo map 4,160 feet west of Longitude: 80°27'30"

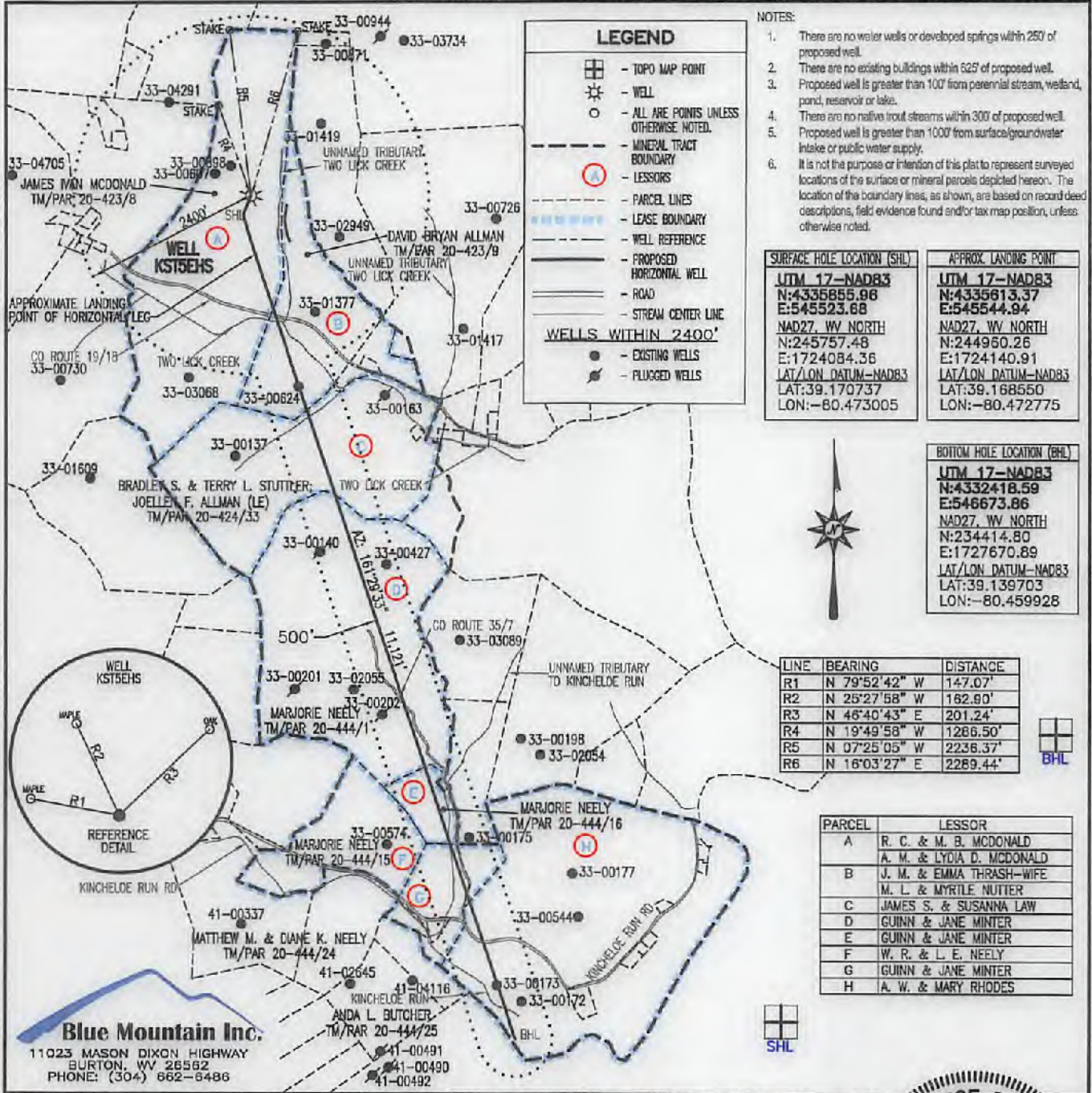

FILE #: KST5EHS  
 DRAWING #: KST5EHS  
 SCALE: 1" = 2000'  
 MINIMUM DEGREE OF ACCURACY: 1/2500  
 PROVEN SOURCE OF ELEVATION: U.S.G.S. MONUMENT THOMAS 1498.81'

I, THE UNDERSIGNED, HEREBY CERTIFY THAT THIS PLAT IS CORRECT TO THE BEST OF MY KNOWLEDGE AND BELIEF AND SHOWS ALL THE INFORMATION REQUIRED BY LAW AND THE REGULATIONS ISSUED AND PRESCRIBED BY THE DEPARTMENT OF ENVIRONMENTAL PROTECTION.

Signed: George D. Six  
 R.P.E.: \_\_\_\_\_ L.L.S.: P.S. No. 2000

**GEORGE D. SIX**  
 LICENSED  
 No. 2000  
 STATE OF WEST VIRGINIA  
 PROFESSIONAL SURVEYOR

PLACE SEAL HERE

(+) DENOTES LOCATION OF WELL ON UNITED STATES TOPOGRAPHIC MAPS WVDEP  
 OFFICE OF OIL & GAS  
 601 57TH STREET  
 CHARLESTON, WV 25304

DATE: JANUARY 03, 2018  
 OPERATOR'S WELL #: KST5EHS  
 API WELL #: 47 33 05818DD  
 STATE COUNTY PERMIT

Well Type:  Oil  Waste Disposal  Production  Deep  
 Gas  Liquid Injection  Storage  Shallow

WATERSHED: MIDDLE WEST FORK CREEK ELEVATION: 1,134'±  
 COUNTY/DISTRICT: HARRISON / UNION QUADRANGLE: WEST MILFORD, WV 7.5'  
 SURFACE OWNER: JAMES IVAN McDONALD ACREAGE: 176.000±  
 OIL & GAS ROYALTY OWNER: R. C. McDONALD & M. B. McDONALD; A. M. McDONALD & LYDIA D. McDONALD ACREAGE: 1328.95±

DRILL  CONVERT  DRILL DEEPER  REDRILL  FRACTURE OR STIMULATE   
 PLUG OFF OLD FORMATION  PERFORATE NEW FORMATION  PLUG & ABANDON   
 CLEAN OUT & REPLUG  OTHER CHANGE  (SPECIFY): \_\_\_\_\_

TARGET FORMATION: MARCELLUS ESTIMATED DEPTH: TVD: 6,900'± TMD: 18,358'±

WELL OPERATOR HG ENERGY II APPALACHIA, LLC DESIGNATED AGENT DIANE C. WHITE  
 Address 5260 DUPONT ROAD Address 5260 DUPONT ROAD  
 City PARKERSBURG State WV Zip Code 26101 City PARKERSBURG State WV Zip Code 26101

03/09/2018



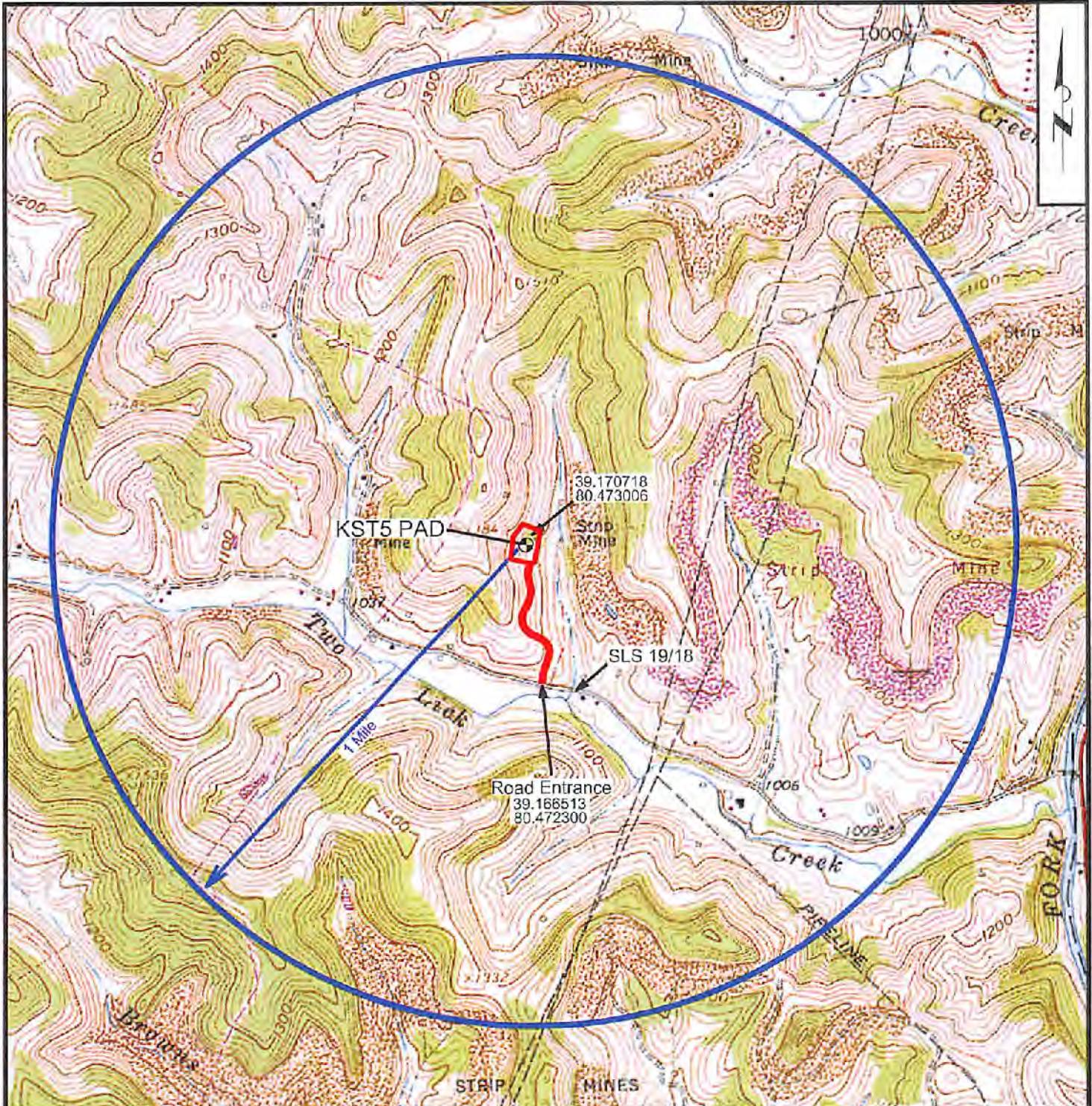

WELL SITE SAFETY PLAN FOR:

KST5 PAD

Union District, Harrison County, W.Va.

TOPOGRAPHIC MAP  
West Milford 7.5' Quadrangle

RECEIVED  
Office of Oil and Gas

OCT 01 2017

WV Department of  
Environmental Protection



SCALE: 1" = 1,500'