

Well is located on topo map 13.675 feet south of Latitude: 39° 12' 30"

Well is located on topo map 4.153 feet west of Longitude: 80° 27' 30"

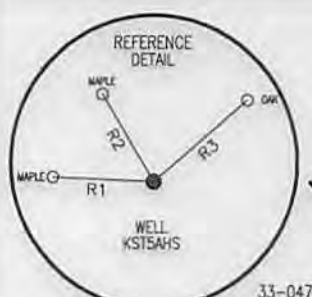

| LINE | BEARING | DISTANCE |
|------|---------------|----------|
| R1 | N 87°22'59" W | 151.28' |
| R2 | N 30°48'08" W | 149.18' |
| R3 | N 49°36'58" E | 183.87' |
| R4 | N 20°23'30" W | 1270.90' |
| R5 | N 07°38'37" W | 2218.43' |
| R6 | N 16°02'09" E | 2269.49' |

SURFACE HOLE LOCATION (SHL)
 UTM 17-NAD83
 N:4335861.76
 E:545525.52
 NAD27, WV NORTH
 N:245776.44
 E:1724090.75
 LAT/LON DATUM-NAD83
 LAT:39.170789
 LON:-80.472983

APPROX. LANDING POINT
 UTM 17-NAD83
 N:4335426.51
 E:545016.15
 NAD27, WV NORTH
 N:244375.99
 E:1722395.47
 LAT/LON DATUM-NAD83
 LAT:39.166894
 LON:-80.478909

BOTTOM HOLE LOCATION (BHL)
 UTM 17-NAD83
 N:4332695.66
 E:545981.13
 NAD27, WV NORTH
 N:235361.89
 E:1725412.83
 LAT/LON DATUM-NAD83
 LAT:39.142236
 LON:-80.467924

Blue Mountain Inc.
 11023 MASON DIXON HIGHWAY
 BURTON, WV 26562
 PHONE: (304) 662-6486

NOTES:

1. There are no water wells or developed springs within 250' of proposed well.
2. There are no existing buildings within 625' of proposed well.
3. Proposed well is greater than 100' from perennial stream, wetland, pond, reservoir or lake.
4. There are no native trout streams within 300' of proposed well.
5. Proposed well is greater than 1000' from surface/groundwater intake or public water supply.
6. It is not the purpose or intention of this plat to represent surveyed locations of the surface or mineral parcels depicted hereon. The location of the boundary lines, as shown, are based on record deed descriptions, field evidence found and/or tax map position, unless otherwise noted.

LEGEND

- TOPO MAP POINT
- WELL
- ALL ACRE POINTS UNLESS OTHERWISE NOTED.
- WATER SOURCE
- LESSORS
- MINERAL TRACT BOUNDARY
- PARCEL LINES
- WELL REFERENCE
- PROPOSED HORIZONTAL WELL
- ROAD
- STREAM CENTER LINE

WELLS WITHIN 2400'

- EXISTING WELLS
- PLUGGED WELLS

| PARCEL | LESSOR |
|--------|---------------------------|
| A | R. C. & M. B. McDONALD |
| B | A. M. & LYDIA D. McDONALD |
| C | JAMES S. & SUSANNA LAW |
| D | R. C. & M. B. McDONALD |
| E | A. M. & LYDIA D. McDONALD |
| F | J. H. & CLAUDIE NEELY |
| G | GUINN & JANE MINTER |
| H | W. R. & L. E. NEELY |
| J | GUINN & JANE MINTER |

FILE #: KST5AHS
 DRAWING #: KST5AHS
 SCALE: 1" = 2000'
 MINIMUM DEGREE OF ACCURACY: 1/2500
 PROVEN SOURCE OF ELEVATION: U.S.G.S. MONUMENT THOMAS 1498.81'

I, THE UNDERSIGNED, HEREBY CERTIFY THAT THIS PLAT IS CORRECT TO THE BEST OF MY KNOWLEDGE AND BELIEF AND SHOWS ALL THE INFORMATION REQUIRED BY LAW AND THE REGULATIONS ISSUED AND PRESCRIBED BY THE DEPARTMENT OF ENVIRONMENTAL PROTECTION.

Signed: *George D. Six*
 R.P.E.: _____ L.L.S.: P.S. No. 2000

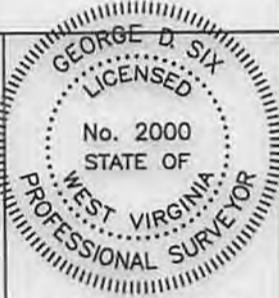

(+) DENOTES LOCATION OF WELL ON UNITED STATES TOPOGRAPHIC MAPS WVDEP
 OFFICE OF OIL & GAS
 601 57TH STREET
 CHARLESTON, WV 25304

DATE: JULY 25, 2014
 OPERATOR'S WELL #: KST5AHS
 API WELL #: 47 33 05814 H6A
 STATE COUNTY PERMIT

Well Type: Oil Waste Disposal Production Deep
 Gas Liquid Injection Storage Shallow

WATERSHED: MIDDLE WEST FORK CREEK ELEVATION: 1152.59'±
 COUNTY/DISTRICT: HARRISON / UNION QUADRANGLE: WEST MILFORD, WV 7.5'
 SURFACE OWNER: JAMES IVAN McDONALD ACREAGE: 176.000±
 OIL & GAS ROYALTY OWNER: R. C. McDONALD & M. B. McDONALD; A. M. McDONALD & LYDIA D. McDONALD ACREAGE: 1085.55±

DRILL CONVERT DRILL DEEPER REDRILL FRACTURE OR STIMULATE
 PLUG OFF OLD FORMATION PERFORATE NEW FORMATION PLUG & ABANDON
 CLEAN OUT & REPLUG OTHER CHANGE (SPECIFY): _____

TARGET FORMATION: MARCELLUS ESTIMATED DEPTH: TVD: 7,170'± TMD: 18,649'±
 WELL OPERATOR CNX GAS COMPANY LLC DESIGNATED AGENT MATTHEW IMRICH
 Address P.O. BOX 1248 Address P.O. BOX 1248
 City JANE LEW State WV Zip Code 26378 City JANE LEW State WV Zip Code 26378

07/25/2014

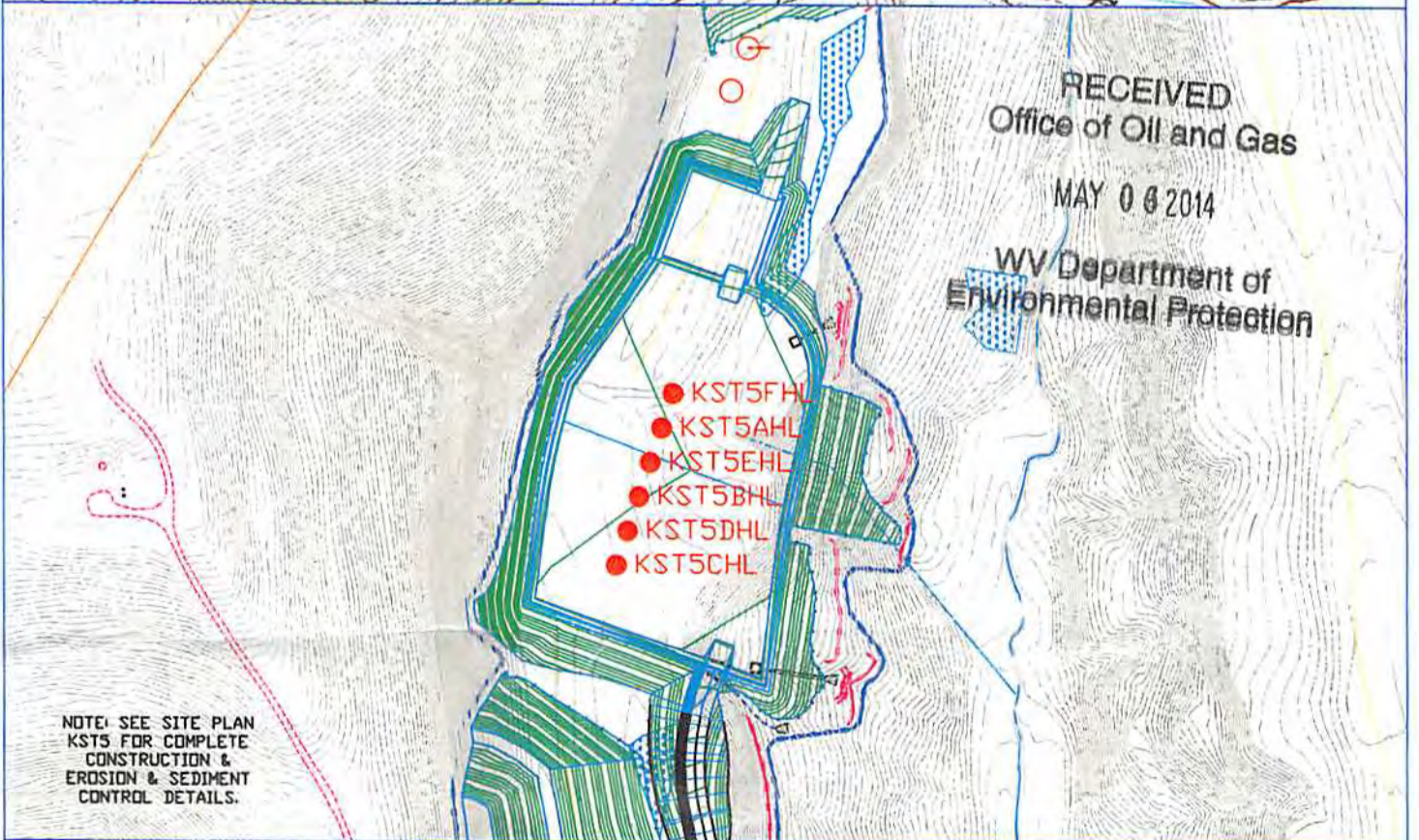
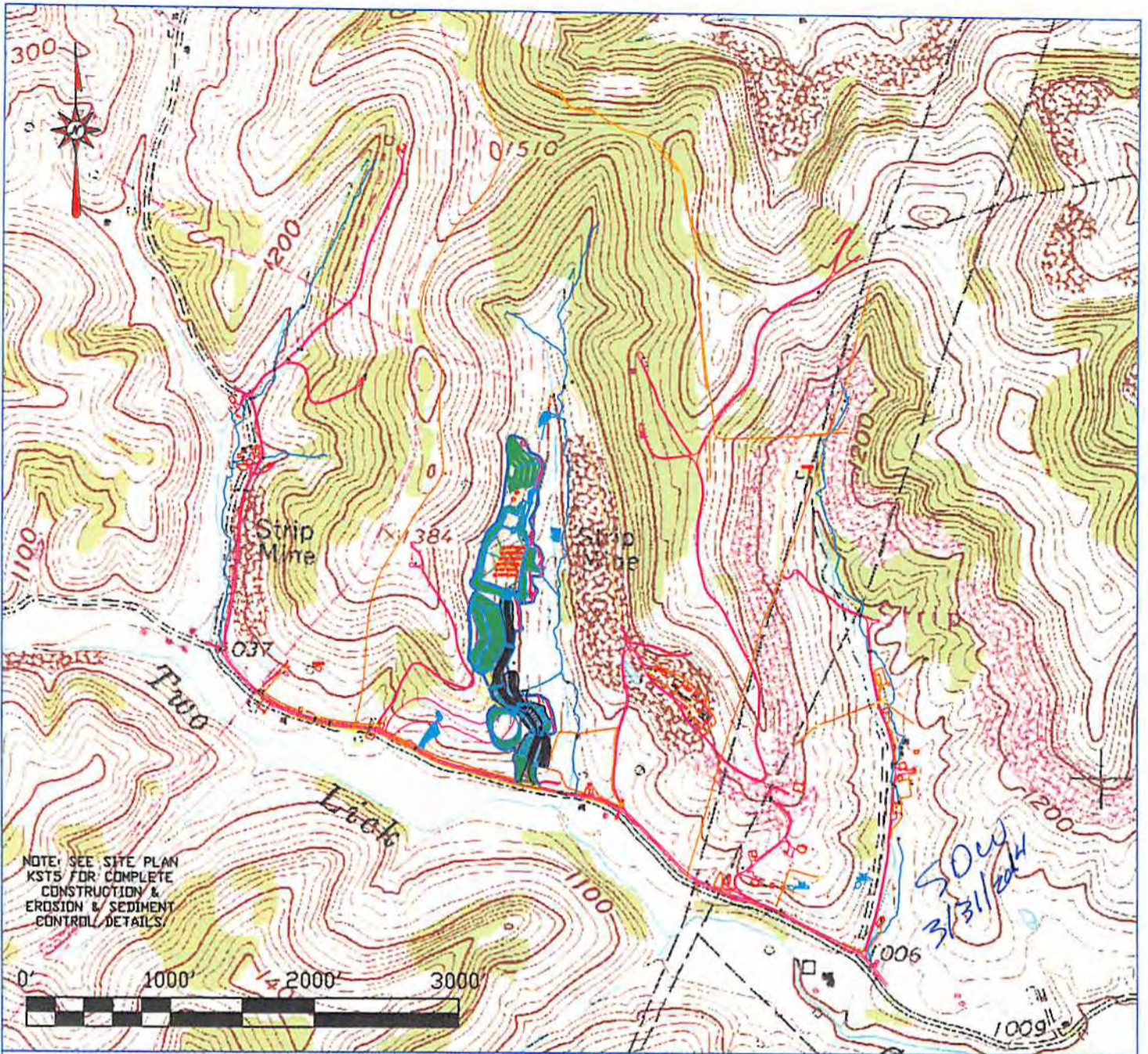

Blue Mountain Inc.
11023 MASON DIXON HIGHWAY
BURTON, WV 26562
PHONE: (304) 662-6486

PREPARED FOR:
CNX GAS COMPANY LLC
P.O. BOX 1248
JANE LEW, WV 26378

FORM WW9

KST5 WELL
TOPO SECTION OF WEST MILFORD 7.5'
USGS TOPO QUADRANGLE

MARCH 11, 2014