

HG Energy, LLC

Harrison County, West Virginia

J.M. Fultz #244 NEW SHL

J.M. Fultz #244

Wellbore #1

Design: Wellbore #1

Survey Report - Geographic

29 April, 2014

Received

JUN 18 2014

Office of Oil and Gas
WV Dept. of Environmental Protection



DDC
 Survey Report - Geographic

Company:	HG Energy, LLC	Local Co-ordinate Reference:	Well J.M. Fultz #244
Project:	Harrison County, West Virginia	TVD Reference:	WELL @ 1350.0usft (Decker #6)
Site:	J.M. Fultz #244 NEW SHL	MD Reference:	WELL @ 1350.0usft (Decker #6)
Well:	J.M. Fultz #244	North Reference:	Grid
Wellbore:	Wellbore #1	Survey Calculation Method:	Minimum Curvature
Design:	Wellbore #1	Database:	EDM 5000.1 Single User Db

Project	Harrison County, West Virginia		
Map System:	Universal Transverse Mercator	System Datum:	Mean Sea Level
Geo Datum:	NAD83 West Virginia - HARN		
Map Zone:	Zone 17N (84 W to 78 W)		

Site	J.M. Fultz #244 NEW SHL				
Site Position:		Northing:	14,261,413.20 usft	Latitude:	39° 16' 13.054 N
From:	Map	Easting:	1,779,730.58 usft	Longitude:	80° 30' 27.870 W
Position Uncertainty:	0.0 usft	Slot Radius:	13-3/16 "	Grid Convergence:	0.31 °

Well	J.M. Fultz #244					
Well Position	+N/-S	0.0 usft	Northing:	14,261,413.20 usft	Latitude:	39° 16' 13.054 N
	+E/-W	0.0 usft	Easting:	1,779,730.58 usft	Longitude:	80° 30' 27.870 W
Position Uncertainty	0.0 usft		Wellhead Elevation:	usft	Ground Level:	1,342.0 usft

Wellbore	Wellbore #1				
Magnetics	Model Name	Sample Date	Declination (°)	Dip Angle (°)	Field Strength (nT)
	IGRF2010	4/22/2014	-8.65	66.78	52,269

Design	Wellbore #1				
Audit Notes:					
Version:	1.0	Phase:	ACTUAL	Tie On Depth:	0.0
Vertical Section:	Depth From (TVD) (usft)	+N/-S (usft)	+E/-W (usft)	Direction (°)	
	0.0	0.0	0.0	133.00	

Survey Program	Date	4/29/2014			
From (usft)	To (usft)	Survey (Wellbore)	Tool Name	Description	
850.0	3,228.0	MWD (Wellbore #1)	MWD default	MWD - Standard	

Survey										
Measured	Inclination (°)	Azimuth (°)	Vertical Depth (usft)	+N/-S (usft)	+E/-W (usft)	Map Northing (usft)	Map Easting (usft)	Latitude	Longitude	
0.0	0.00	0.00	0.0	0.0	0.0	14,261,413.20	1,779,730.58	39° 16' 13.054 N	80° 30' 27.870 W	
850.0	0.00	0.00	850.0	0.0	0.0	14,261,413.20	1,779,730.58	39° 16' 13.054 N	80° 30' 27.870 W	
FIRST MWD SURVEY @ 850' MD / 850' TVD										
863.0	1.30	99.10	863.0	0.0	0.1	14,261,413.18	1,779,730.73	39° 16' 13.054 N	80° 30' 27.868 W	
893.0	1.70	98.60	893.0	-0.1	0.9	14,261,413.06	1,779,731.50	39° 16' 13.053 N	80° 30' 27.858 W	
923.0	2.10	102.80	923.0	-0.3	1.9	14,261,412.87	1,779,732.48	39° 16' 13.051 N	80° 30' 27.846 W	
953.0	2.80	106.10	952.9	-0.7	3.1	14,261,412.54	1,779,733.72	39° 16' 13.048 N	80° 30' 27.830 W	
983.0	3.50	108.70	982.9	-1.2	4.7	14,261,412.04	1,779,735.29	39° 16' 13.043 N	80° 30' 27.810 W	
1,013.0	4.30	112.40	1,012.8	-1.9	6.6	14,261,411.32	1,779,737.20	39° 16' 13.036 N	80° 30' 27.786 W	
1,043.0	5.10	114.00	1,042.7	-2.8	8.9	14,261,410.35	1,779,739.45	39° 16' 13.026 N	80° 30' 27.757 W	
1,073.0	5.90	116.70	1,072.6	-4.1	11.5	14,261,409.12	1,779,742.05	39° 16' 13.013 N	80° 30' 27.724 W	
1,103.0	6.60	119.10	1,102.4	-5.6	14.4	14,261,407.59	1,779,744.93	39° 16' 12.998 N	80° 30' 27.688 W	

Received
 JUN 18 2014

Office of Oil and Gas
 WV Dept. of Environmental Protection

DDC
Survey Report - Geographic



Company:	HG Energy, LLC	Local Co-ordinate Reference:	Well J.M. Fultz #244
Project:	Harrison County, West Virginia	TVD Reference:	WELL @ 1350.0usft (Decker #6)
Site:	J.M. Fultz #244 NEW SHL	MD Reference:	WELL @ 1350.0usft (Decker #6)
Well:	J.M. Fultz #244	North Reference:	Grid
Wellbore:	Wellbore #1	Survey Calculation Method:	Minimum Curvature
Design:	Wellbore #1	Database:	EDM 5000.1 Single User Db

Survey									
Measured Depth (usft)	Inclination (°)	Azimuth (°)	Vertical Depth (usft)	+N/-S (usft)	+E/-W (usft)	Map Northing (usft)	Map Easting (usft)	Latitude	Longitude
1,133.0	6.90	122.00	1,132.2	-7.4	17.4	14,261,405.79	1,779,747.97	39° 16' 12.980 N	80° 30' 27.649 W
1,163.0	7.20	123.30	1,162.0	-9.4	20.5	14,261,403.80	1,779,751.07	39° 16' 12.960 N	80° 30' 27.610 W
1,193.0	7.90	123.60	1,191.7	-11.6	23.8	14,261,401.63	1,779,754.36	39° 16' 12.939 N	80° 30' 27.568 W
1,223.0	8.90	125.20	1,221.4	-14.0	27.4	14,261,399.15	1,779,757.97	39° 16' 12.914 N	80° 30' 27.523 W
1,253.0	10.10	126.50	1,251.0	-16.9	31.4	14,261,396.25	1,779,761.98	39° 16' 12.885 N	80° 30' 27.472 W
1,283.0	11.30	128.60	1,280.5	-20.3	35.8	14,261,392.85	1,779,766.39	39° 16' 12.851 N	80° 30' 27.416 W
1,313.0	11.90	131.40	1,309.8	-24.2	40.4	14,261,388.97	1,779,771.01	39° 16' 12.813 N	80° 30' 27.357 W
1,343.0	12.20	133.20	1,339.2	-28.4	45.1	14,261,384.76	1,779,775.64	39° 16' 12.771 N	80° 30' 27.299 W
1,373.0	12.10	131.80	1,368.5	-32.7	49.7	14,261,380.49	1,779,780.30	39° 16' 12.728 N	80° 30' 27.240 W
1,403.0	11.70	131.10	1,397.9	-36.8	54.4	14,261,376.40	1,779,784.93	39° 16' 12.688 N	80° 30' 27.181 W
1,433.0	11.40	132.50	1,427.3	-40.8	58.8	14,261,372.39	1,779,789.41	39° 16' 12.648 N	80° 30' 27.124 W
1,463.0	11.70	137.30	1,456.7	-45.0	63.1	14,261,368.16	1,779,793.66	39° 16' 12.606 N	80° 30' 27.071 W
1,493.0	12.30	139.30	1,486.0	-49.7	67.2	14,261,363.50	1,779,797.81	39° 16' 12.559 N	80° 30' 27.018 W
1,523.0	12.50	140.00	1,515.3	-54.6	71.4	14,261,358.59	1,779,801.98	39° 16' 12.511 N	80° 30' 26.966 W
1,553.0	12.20	140.10	1,544.6	-59.5	75.5	14,261,353.67	1,779,806.10	39° 16' 12.462 N	80° 30' 26.914 W
1,583.0	12.00	138.50	1,573.9	-64.3	79.6	14,261,348.90	1,779,810.20	39° 16' 12.414 N	80° 30' 26.862 W
1,613.0	11.60	137.00	1,603.3	-68.8	83.7	14,261,344.36	1,779,814.32	39° 16' 12.369 N	80° 30' 26.810 W
1,643.0	11.50	135.40	1,632.7	-73.2	87.9	14,261,340.02	1,779,818.48	39° 16' 12.326 N	80° 30' 26.757 W
1,673.0	11.70	135.90	1,662.1	-77.5	92.1	14,261,335.71	1,779,822.69	39° 16' 12.283 N	80° 30' 26.704 W
1,703.0	11.50	134.90	1,691.5	-81.8	96.3	14,261,331.41	1,779,826.93	39° 16' 12.241 N	80° 30' 26.650 W
1,733.0	11.30	136.50	1,720.9	-86.0	100.5	14,261,327.17	1,779,831.07	39° 16' 12.198 N	80° 30' 26.598 W
1,763.0	11.80	137.30	1,750.3	-90.4	104.6	14,261,322.79	1,779,835.17	39° 16' 12.155 N	80° 30' 26.546 W
1,793.0	12.10	137.30	1,779.6	-95.0	108.8	14,261,318.22	1,779,839.39	39° 16' 12.109 N	80° 30' 26.493 W
1,823.0	12.00	134.00	1,809.0	-99.5	113.2	14,261,313.74	1,779,843.76	39° 16' 12.065 N	80° 30' 26.437 W
1,853.0	11.80	133.50	1,838.3	-103.7	117.7	14,261,309.47	1,779,848.23	39° 16' 12.022 N	80° 30' 26.381 W
1,883.0	11.80	134.70	1,867.7	-108.0	122.1	14,261,305.20	1,779,852.64	39° 16' 11.980 N	80° 30' 26.325 W
1,913.0	12.10	137.10	1,897.0	-112.5	126.4	14,261,300.74	1,779,856.96	39° 16' 11.936 N	80° 30' 26.270 W
1,943.0	12.40	141.00	1,926.4	-117.3	130.5	14,261,295.93	1,779,861.12	39° 16' 11.888 N	80° 30' 26.218 W
1,973.0	12.80	143.90	1,955.6	-122.5	134.5	14,261,290.74	1,779,865.11	39° 16' 11.836 N	80° 30' 26.167 W
2,003.0	13.40	143.80	1,984.8	-127.9	138.5	14,261,285.25	1,779,869.12	39° 16' 11.782 N	80° 30' 26.117 W
2,033.0	13.50	143.60	2,014.0	-133.6	142.7	14,261,279.63	1,779,873.25	39° 16' 11.726 N	80° 30' 26.064 W
2,063.0	13.00	143.80	2,043.2	-139.1	146.7	14,261,274.08	1,779,877.32	39° 16' 11.671 N	80° 30' 26.013 W
2,093.0	12.90	142.00	2,072.5	-144.5	150.8	14,261,268.72	1,779,881.38	39° 16' 11.618 N	80° 30' 25.962 W
2,123.0	13.20	141.20	2,101.7	-149.8	155.0	14,261,263.41	1,779,885.58	39° 16' 11.565 N	80° 30' 25.909 W
2,153.0	13.60	142.00	2,130.9	-155.2	159.3	14,261,257.97	1,779,889.90	39° 16' 11.511 N	80° 30' 25.854 W
2,183.0	13.90	143.90	2,160.0	-160.9	163.6	14,261,252.27	1,779,894.20	39° 16' 11.455 N	80° 30' 25.800 W
2,213.0	13.90	140.80	2,189.1	-166.6	168.0	14,261,246.57	1,779,898.60	39° 16' 11.398 N	80° 30' 25.744 W
2,243.0	13.30	135.50	2,218.3	-171.9	172.7	14,261,241.32	1,779,903.29	39° 16' 11.346 N	80° 30' 25.685 W
2,273.0	13.00	130.00	2,247.5	-176.5	177.7	14,261,236.69	1,779,908.30	39° 16' 11.300 N	80° 30' 25.622 W
2,303.0	12.40	126.20	2,276.8	-180.6	182.9	14,261,232.62	1,779,913.48	39° 16' 11.259 N	80° 30' 25.556 W
2,333.0	12.00	122.40	2,306.1	-184.2	188.1	14,261,229.04	1,779,918.71	39° 16' 11.223 N	80° 30' 25.490 W
2,363.0	11.70	123.40	2,335.5	-187.5	193.3	14,261,225.70	1,779,923.89	39° 16' 11.190 N	80° 30' 25.424 W
2,393.0	11.60	125.80	2,364.8	-190.9	198.3	14,261,222.26	1,779,928.87	39° 16' 11.156 N	80° 30' 25.361 W
2,423.0	11.70	128.40	2,394.2	-194.6	203.1	14,261,218.60	1,779,933.70	39° 16' 11.119 N	80° 30' 25.300 W
2,453.0	11.90	131.20	2,423.6	-198.5	207.8	14,261,214.68	1,779,938.41	39° 16' 11.080 N	80° 30' 25.240 W
2,483.0	11.40	133.40	2,453.0	-202.6	212.3	14,261,210.60	1,779,942.90	39° 16' 11.040 N	80° 30' 25.183 W
2,513.0	10.80	134.90	2,482.4	-206.6	216.5	14,261,206.58	1,779,947.04	39° 16' 11.000 N	80° 30' 25.131 W
2,543.0	10.40	135.50	2,511.9	-210.5	220.4	14,261,202.67	1,779,950.93	39° 16' 10.961 N	80° 30' 25.082 W
2,573.0	10.00	134.70	2,541.4	-214.3	224.1	14,261,198.90	1,779,954.68	39° 16' 10.924 N	80° 30' 25.034 W
2,603.0	9.70	131.70	2,571.0	-217.8	227.8	14,261,195.39	1,779,958.42	39° 16' 10.889 N	80° 30' 24.987 W
2,633.0	9.40	130.00	2,600.6	-221.1	231.6	14,261,192.13	1,779,962.18	39° 16' 10.856 N	80° 30' 24.939 W
2,663.0	9.10	128.30	2,630.2	-224.1	235.3	14,261,189.09	1,779,965.92	39° 16' 10.826 N	80° 30' 24.892 W
2,693.0	9.00	131.70	2,659.8	-227.1	239.0	14,261,186.06	1,779,969.53	39° 16' 10.796 N	80° 30' 24.846 W
2,723.0	9.10	133.40	2,689.4	-230.3	242.4	14,261,182.87	1,779,973.01	39° 16' 10.764 N	80° 30' 24.802 W
2,753.0	9.30	133.50	2,719.0	-233.6	245.9	14,261,179.57	1,779,976.49	39° 16' 10.731 N	80° 30' 24.758 W

33-05784

DDC
Survey Report - Geographic



Company:	HG Energy, LLC	Local Co-ordinate Reference:	Well J.M. Fultz #244
Project:	Harrison County, West Virginia	TVD Reference:	WELL @ 1350.0usft (Decker #6)
Site:	J.M. Fultz #244 NEW SHL	MD Reference:	WELL @ 1350.0usft (Decker #6)
Well:	J.M. Fultz #244	North Reference:	Grid
Wellbore:	Wellbore #1	Survey Calculation Method:	Minimum Curvature
Design:	Wellbore #1	Database:	EDM 5000.1 Single User Db

Measured Depth (usft)	Inclination (°)	Azimuth (°)	Vertical Depth (usft)	+N/-S (usft)	+E/-W (usft)	Map Northing (usft)	Map Easting (usft)	Latitude	Longitude
2,783.0	9.50	133.30	2,748.6	-237.0	249.5	14,261,176.20	1,779,980.05	39° 16' 10.698 N	80° 30' 24.713 W
2,813.0	9.60	132.30	2,778.2	-240.4	253.1	14,261,172.82	1,779,983.70	39° 16' 10.664 N	80° 30' 24.667 W
2,843.0	9.60	131.50	2,807.8	-243.7	256.8	14,261,169.48	1,779,987.43	39° 16' 10.631 N	80° 30' 24.620 W
2,873.0	9.50	130.90	2,837.4	-247.0	260.6	14,261,166.20	1,779,991.17	39° 16' 10.598 N	80° 30' 24.572 W
2,903.0	9.20	128.10	2,867.0	-250.1	264.4	14,261,163.10	1,779,994.93	39° 16' 10.567 N	80° 30' 24.525 W
2,933.0	8.60	125.60	2,896.6	-252.9	268.1	14,261,160.31	1,779,998.64	39° 16' 10.540 N	80° 30' 24.478 W
2,963.0	8.00	123.40	2,926.3	-255.3	271.6	14,261,157.86	1,780,002.21	39° 16' 10.515 N	80° 30' 24.433 W
2,993.0	7.80	123.90	2,956.0	-257.6	275.1	14,261,155.57	1,780,005.64	39° 16' 10.492 N	80° 30' 24.389 W
3,023.0	8.30	126.70	2,985.7	-260.1	278.5	14,261,153.14	1,780,009.07	39° 16' 10.468 N	80° 30' 24.346 W
3,053.0	9.00	130.00	3,015.4	-262.9	282.0	14,261,150.34	1,780,012.60	39° 16' 10.440 N	80° 30' 24.301 W
3,083.0	9.40	129.70	3,045.0	-265.9	285.7	14,261,147.27	1,780,016.28	39° 16' 10.410 N	80° 30' 24.254 W
3,113.0	9.30	129.70	3,074.6	-269.0	289.5	14,261,144.15	1,780,020.03	39° 16' 10.379 N	80° 30' 24.207 W
3,143.0	9.30	129.50	3,104.2	-272.1	293.2	14,261,141.06	1,780,023.77	39° 16' 10.348 N	80° 30' 24.160 W
3,173.0	8.80	124.10	3,133.8	-275.0	297.0	14,261,138.24	1,780,027.54	39° 16' 10.320 N	80° 30' 24.112 W
3,228.0	8.80	124.10	3,188.2	-279.7	303.9	14,261,133.52	1,780,034.51	39° 16' 10.273 N	80° 30' 24.023 W

TD @ 3188' MD / 3188' TVD

Measured Depth (usft)	Vertical Depth (usft)	Local Coordinates		Comment
		+N/-S (usft)	+E/-W (usft)	
850.0	850.0	0.0	0.0	FIRST MWD SURVEY @ 850' MD / 850' TVD
3,228.0	3,188.2	-279.7	303.9	TD @ 3188' MD / 3188' TVD

Checked By: _____ Approved By: _____ Date: _____

Received

JUN 18 2014

Office of Oil and Gas
West Virginia Department of Environmental Protection

33.05784

J.M. Fultz #244
 Harrison County, West Virginia
 Q131084 & AM-140382
 Design #2

Company Name: HG Energy, LLC
 J.M. Fultz #244
 Harrison County, West Virginia
 Rig: Decker #6
 Created By: James Dawson
 Date: 4/29/2014

PROJECT DETAILS: Harrison County, West Virginia
 Geodetic System: Universal Transverse Mercator
 Datum: NAD83 West Virginia - HARN
 Ellipsoid: GRS 1980
 Zone: Zone 17N (84 W to 78 W)
 System Datum: Mean Sea Level



HG Energy

Azimuths to Grid North

Correction: -8.97°

Magnetic Field
 Strength: 52269.1snT
 Dip Angle: 66.78°
 Date: 4/22/2014
 Model: IGRF2010

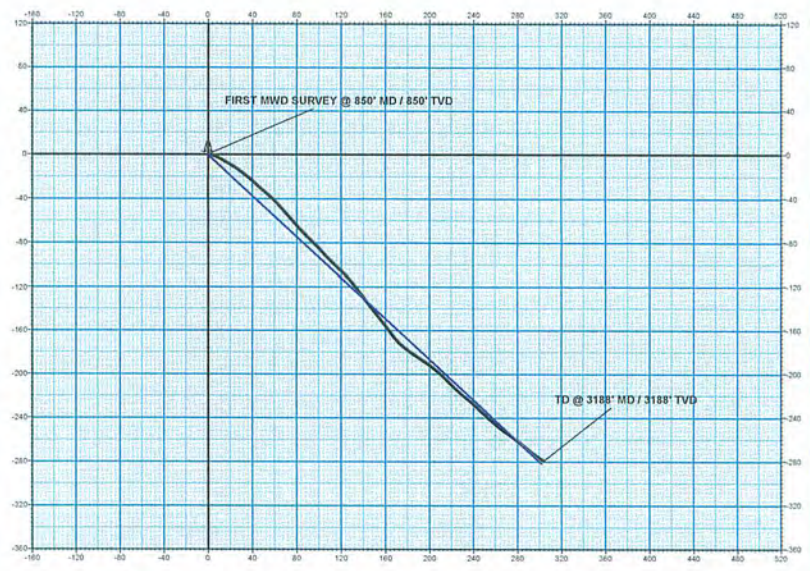
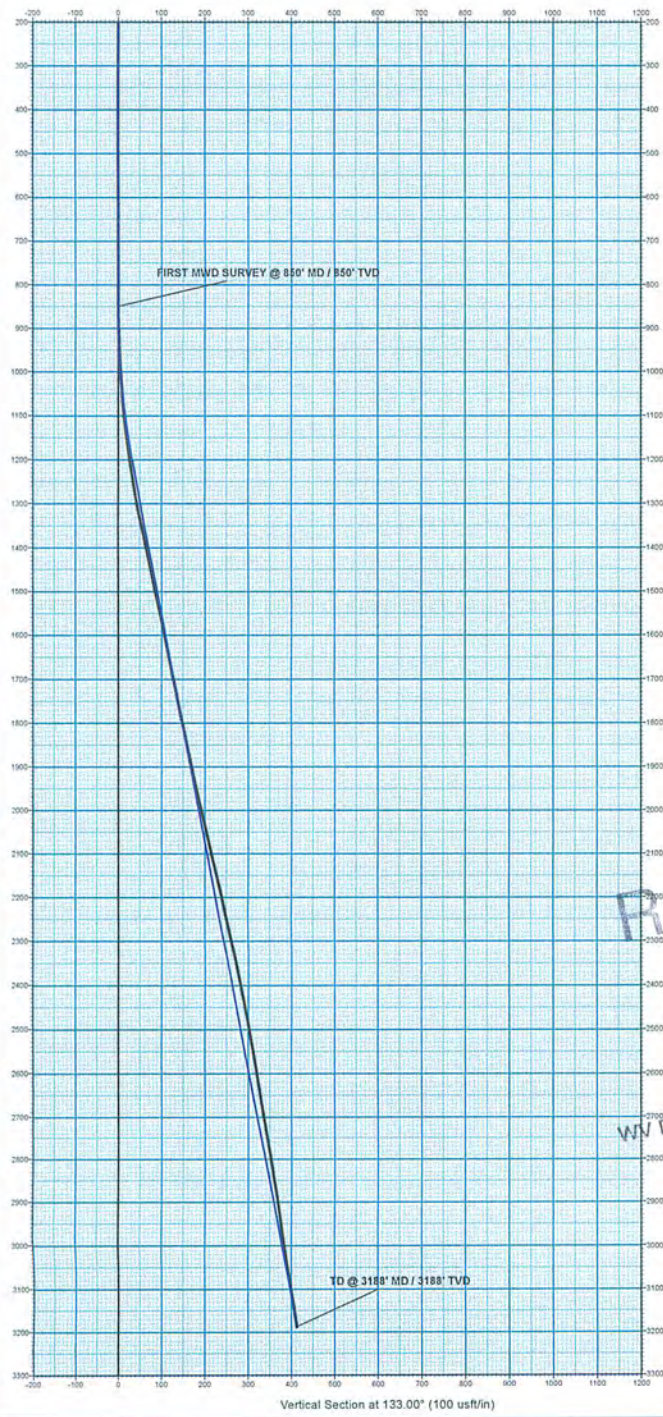

Received
 JUN 18 2014

Office of Oil and Gas
 WV Dept. of Environmental Protection

WELL DETAILS:		J.M. Fultz #244			
Ground Level:		1342.0			
+N-S	+E-W	Northing	Easting	Latitude	Longitude
0.0	0.0	14261413.20	1779730.58	39° 16' 13.054 N	80° 30' 27.870 W

DESIGN TARGET DETAILS							
Name	TVD	+N-S	+E-W	Northing	Easting	Latitude	Longitude
Target J.M. Fultz #244 D#2	2981.0	-255.7	274.3	14261157.45	1780004.84	39° 16' 10.511 N	80° 30' 24.359 W
- plan hits target center							

ANNOTATIONS								
MD	Inc	Azi	TVD	+N-S	+E-W	Vsect	Departure	Annotation
850.0	0.00	0.00	850.0	0.0	0.0	0.0	0.0	FIRST MWD SURVEY @ 850' MD / 850' TVD
3228.0	9.80	124.10	3188.2	-279.7	303.9	413.0	416.5	TD @ 3188' MD / 3188' TVD

Vertical Section at 133.00° (100 usft/in)

06/27/2017

HG Energy, LLC

Harrison County, West Virginia

J.M. Fultz #244 NEW SHL

J.M. Fultz #244

Wellbore #1

Design: Wellbore #1

HG Energy EOW Report

02 May, 2014

Received
JUN 18 2014

Office of Oil and Gas
WV Dept. of Environmental Protection



33-05784

DDC
HG Energy EOW Report



Company:	HG Energy, LLC	Local Co-ordinate Reference:	Well J.M. Fultz #244
Project:	Harrison County, West Virginia	TVD Reference:	WELL @ 1350.0usft (Decker #6)
Site:	J.M. Fultz #244 NEW SHL	MD Reference:	WELL @ 1350.0usft (Decker #6)
Well:	J.M. Fultz #244	North Reference:	Grid
Wellbore:	Wellbore #1	Survey Calculation Method:	Minimum Curvature
Design:	Wellbore #1	Database:	EDM 5000.1 Single User Db

Project	Harrison County, West Virginia		
Map System:	Universal Transverse Mercator	System Datum:	Mean Sea Level
Geo Datum:	NAD83 West Virginia - HARN		
Map Zone:	Zone 17N (84 W to 78 W)		

Site	J.M. Fultz #244 NEW SHL		
Site Position:		Northing:	14,261,413.20 usft
From:	Map	Easting:	1,779,730.58 usft
Position Uncertainty:	0.0 usft	Slot Radius:	13-3/16 "
		Latitude:	39° 16' 13.054 N
		Longitude:	80° 30' 27.870 W
		Grid Convergence:	0.31 °

Well	J.M. Fultz #244			
Well Position	+N/-S	0.0 usft	Northing:	14,261,413.20 usft
	+E/-W	0.0 usft	Easting:	1,779,730.58 usft
Position Uncertainty		0.0 usft	Wellhead Elevation:	usft
			Latitude:	39° 16' 13.054 N
			Longitude:	80° 30' 27.870 W
			Ground Level:	1,342.0 usft

Wellbore	Wellbore #1				
Magnetics	Model Name	Sample Date	Declination (°)	Dip Angle (°)	Field Strength (nT)
	IGRF2010	4/22/2014	-8.65	66.78	52,269

Design	Wellbore #1				
Audit Notes:					
Version:	1.0	Phase:	ACTUAL	Tie On Depth:	0.0
Vertical Section:	Depth From (TVD) (usft)	+N/-S (usft)	+E/-W (usft)	Direction (°)	
	0.0	0.0	0.0	133.00	

Survey Program	Date 4/29/2014			
From (usft)	To (usft)	Survey (Wellbore)	Tool Name	Description
850.0	3,228.0	MWD (Wellbore #1)	MWD default	MWD - Standard

JUN 18 2014
 Received
 WV Dept. of Environmental Protection
 Office of Grand Gas

33.05784

WV Dept. of Environmental Protection
Office of Oil and Gas

JUN 18 2014
Received

DDC
HG Energy EOW Report



Company:	HG Energy, LLC	Local Co-ordinate Reference:	Well J.M. Fultz #244
Project:	Harrison County, West Virginia	TVD Reference:	WELL @ 1350.0usft (Decker #6)
Site:	J.M. Fultz #244 NEW SHL	MD Reference:	WELL @ 1350.0usft (Decker #6)
Well:	J.M. Fultz #244	North Reference:	Grid
Wellbore:	Wellbore #1	Survey Calculation Method:	Minimum Curvature
Design:	Wellbore #1	Database:	EDM 5000.1 Single User Db

MD (usft)	Inc (°)	Azi (azimuth) (°)	TVD (usft)	N/S (usft)	E/W (usft)	V. Sec (usft)	DLeg (°/100usft)	Closure Distance (usft)	Closure Azimuth (°)	
0.0	0.00	0.00	0.0	0.0	0.0	0.0	0.00	0.0	0.00	
850.0	0.00	0.00	850.0	0.0	0.0	0.0	0.00	0.0	0.00	
FIRST MWD SURVEY @ 850' MD / 850' TVD										
863.0	1.30	99.10	863.0	0.0	0.1	0.1	10.00	0.1	99.10	
893.0	1.70	98.60	893.0	-0.1	0.9	0.8	1.33	0.9	98.86	
923.0	2.10	102.80	923.0	-0.3	1.9	1.6	1.41	1.9	99.92	
953.0	2.80	106.10	952.9	-0.7	3.1	2.7	2.38	3.2	101.83	
983.0	3.50	108.70	982.9	-1.2	4.7	4.2	2.38	4.8	103.77	
1,013.0	4.30	112.40	1,012.8	-1.9	6.6	6.1	2.79	6.9	105.83	
1,043.0	5.10	114.00	1,042.7	-2.8	8.9	8.4	2.70	9.3	107.79	
1,073.0	5.90	116.70	1,072.6	-4.1	11.5	11.2	2.80	12.2	109.59	
1,103.0	6.60	119.10	1,102.4	-5.6	14.4	14.3	2.49	15.4	111.36	
1,133.0	6.90	122.00	1,132.2	-7.4	17.4	17.8	1.51	18.9	113.07	
1,163.0	7.20	123.30	1,162.0	-9.4	20.5	21.4	1.13	22.5	114.63	
1,193.0	7.90	123.60	1,191.7	-11.6	23.8	25.3	2.34	26.4	115.94	
1,223.0	8.90	125.20	1,221.4	-14.0	27.4	29.6	3.42	30.8	117.15	
1,253.0	10.10	126.50	1,251.0	-16.9	31.4	34.5	4.06	35.7	118.36	
1,283.0	11.30	128.60	1,280.5	-20.3	35.8	40.1	4.21	41.2	119.60	
1,313.0	11.90	131.40	1,309.8	-24.2	40.4	46.1	2.74	47.1	120.93	
1,343.0	12.20	133.20	1,339.2	-28.4	45.1	52.4	1.60	53.3	122.26	
1,373.0	12.10	131.80	1,368.5	-32.7	49.7	58.7	1.04	59.5	123.34	
1,403.0	11.70	131.10	1,397.9	-36.8	54.4	64.8	1.42	65.6	124.10	
1,433.0	11.40	132.50	1,427.3	-40.8	58.8	70.9	1.37	71.6	124.75	
1,463.0	11.70	137.30	1,456.7	-45.0	63.1	76.9	3.35	77.5	125.53	
1,493.0	12.30	139.30	1,486.0	-49.7	67.2	83.1	2.43	83.6	126.48	
1,523.0	12.50	140.00	1,515.3	-54.6	71.4	89.5	0.83	89.9	127.41	
1,553.0	12.20	140.10	1,544.6	-59.5	75.5	95.8	1.00	96.2	128.25	

33-05784

DDC
HG Energy EOW Report



WV Dept. of Environmental Protection
 Office of Oil and Gas
 JUN 18 2014
 Received

Company: HG Energy, LLC
Project: Harrison County, West Virginia
Site: J.M. Fultz #244 NEW SHL
Well: J.M. Fultz #244
Wellbore: Wellbore #1
Design: Wellbore #1

Local Co-ordinate Reference: Well J.M. Fultz #244
TVD Reference: WELL @ 1350.0usft (Decker #6)
MD Reference: WELL @ 1350.0usft (Decker #6)
North Reference: Grid
Survey Calculation Method: Minimum Curvature
Database: EDM 5000.1 Single User Db

MD (usft)	Inc (°)	Azi (azimuth) (°)	TVD (usft)	N/S (usft)	E/W (usft)	V. Sec (usft)	DLeg (°/100usft)	Closure Distance (usft)	Closure Azimuth (°)
1,583.0	12.00	138.50	1,573.9	-64.3	79.6	102.1	1.30	102.3	128.92
1,613.0	11.60	137.00	1,603.3	-68.8	83.7	108.2	1.68	108.4	129.42
1,643.0	11.50	135.40	1,632.7	-73.2	87.9	114.2	1.12	114.4	129.78
1,673.0	11.70	135.90	1,662.1	-77.5	92.1	120.2	0.75	120.4	130.07
1,703.0	11.50	134.90	1,691.5	-81.8	96.3	126.2	0.95	126.4	130.33
1,733.0	11.30	136.50	1,720.9	-86.0	100.5	132.2	1.25	132.3	130.57
1,763.0	11.80	137.30	1,750.3	-90.4	104.6	138.2	1.75	138.3	130.84
1,793.0	12.10	137.30	1,779.6	-95.0	108.8	144.4	1.00	144.4	131.12
1,823.0	12.00	134.00	1,809.0	-99.5	113.2	150.6	2.32	150.7	131.31
1,853.0	11.80	133.50	1,838.3	-103.7	117.7	156.8	0.75	156.9	131.40
1,883.0	11.80	134.70	1,867.7	-108.0	122.1	162.9	0.82	163.0	131.50
1,913.0	12.10	137.10	1,897.0	-112.5	126.4	169.1	1.93	169.2	131.67
1,943.0	12.40	141.00	1,926.4	-117.3	130.5	175.5	2.93	175.5	131.93
1,973.0	12.80	143.90	1,955.6	-122.5	134.5	181.9	2.49	181.9	132.31
2,003.0	13.40	143.80	1,984.8	-127.9	138.5	188.6	2.00	188.6	132.72
2,033.0	13.50	143.60	2,014.0	-133.6	142.7	195.4	0.37	195.4	133.11
2,063.0	13.00	143.80	2,043.2	-139.1	146.7	202.2	1.67	202.2	133.47
2,093.0	12.90	142.00	2,072.5	-144.5	150.8	208.8	1.39	208.8	133.77
2,123.0	13.20	141.20	2,101.7	-149.8	155.0	215.5	1.17	215.5	134.02
2,153.0	13.60	142.00	2,130.9	-155.2	159.3	222.4	1.47	222.4	134.26
2,183.0	13.90	143.90	2,160.0	-160.9	163.6	229.4	1.81	229.5	134.52
2,213.0	13.90	140.80	2,189.1	-166.6	168.0	236.5	2.48	236.6	134.76
2,243.0	13.30	135.50	2,218.3	-171.9	172.7	243.5	4.61	243.7	134.86
2,273.0	13.00	130.00	2,247.5	-176.5	177.7	250.4	4.29	250.5	134.80
2,303.0	12.40	126.20	2,276.8	-180.6	182.9	256.9	3.43	257.0	134.63
2,333.0	12.00	122.40	2,306.1	-184.2	188.1	263.2	2.99	263.3	134.39
2,363.0	11.70	123.40	2,335.5	-187.5	193.3	269.3	1.21	269.3	134.13

33-05784

DDC
HG Energy EOW Report



WV Dept. of Environmental Protection
 Office of Oil and Gas
 JUN 18 2014
 Received

Company:	HG Energy, LLC	Local Co-ordinate Reference:	Well J.M. Fultz #244
Project:	Harrison County, West Virginia	TVD Reference:	WELL @ 1350.0usft (Decker #6)
Site:	J.M. Fultz #244 NEW SHL	MD Reference:	WELL @ 1350.0usft (Decker #6)
Well:	J.M. Fultz #244	North Reference:	Grid
Wellbore:	Wellbore #1	Survey Calculation Method:	Minimum Curvature
Design:	Wellbore #1	Database:	EDM 5000.1 Single User Db

MD (usft)	Inc (°)	Azi (azimuth) (°)	TVD (usft)	N/S (usft)	E/W (usft)	V. Sec (usft)	DLeg (°/100usft)	Closure Distance (usft)	Closure Azimuth (°)
2,393.0	11.60	125.80	2,364.8	-190.9	198.3	275.2	1.65	275.3	133.92
2,423.0	11.70	128.40	2,394.2	-194.6	203.1	281.3	1.78	281.3	133.77
2,453.0	11.90	131.20	2,423.6	-198.5	207.8	287.4	2.02	287.4	133.69
2,483.0	11.40	133.40	2,453.0	-202.6	212.3	293.4	2.23	293.5	133.66
2,513.0	10.80	134.90	2,482.4	-206.6	216.5	299.2	2.22	299.2	133.67
2,543.0	10.40	135.50	2,511.9	-210.5	220.4	304.7	1.38	304.8	133.69
2,573.0	10.00	134.70	2,541.4	-214.3	224.1	310.0	1.41	310.1	133.72
2,603.0	9.70	131.70	2,571.0	-217.8	227.8	315.2	1.98	315.2	133.71
2,633.0	9.40	130.00	2,600.6	-221.1	231.6	320.1	1.37	320.2	133.67
2,663.0	9.10	128.30	2,630.2	-224.1	235.3	325.0	1.35	325.0	133.60
2,693.0	9.00	131.70	2,659.8	-227.1	239.0	329.7	1.81	329.7	133.55
2,723.0	9.10	133.40	2,689.4	-230.3	242.4	334.4	0.95	334.4	133.53
2,753.0	9.30	133.50	2,719.0	-233.6	245.9	339.2	0.67	339.2	133.53
2,783.0	9.50	133.30	2,748.6	-237.0	249.5	344.1	0.68	344.1	133.53
2,813.0	9.60	132.30	2,778.2	-240.4	253.1	349.1	0.65	349.1	133.52
2,843.0	9.60	131.50	2,807.8	-243.7	256.8	354.1	0.44	354.1	133.50
2,873.0	9.50	130.90	2,837.4	-247.0	260.6	359.0	0.47	359.1	133.47
2,903.0	9.20	128.10	2,867.0	-250.1	264.4	363.9	1.82	363.9	133.41
2,933.0	8.60	125.60	2,896.6	-252.9	268.1	368.5	2.38	368.5	133.33
2,963.0	8.00	123.40	2,926.3	-255.3	271.6	372.8	2.26	372.8	133.23
2,993.0	7.80	123.90	2,956.0	-257.6	275.1	376.9	0.70	376.9	133.13
3,023.0	8.30	126.70	2,985.7	-260.1	278.5	381.0	2.12	381.0	133.04
3,053.0	9.00	130.00	3,015.4	-262.9	282.0	385.5	2.86	385.5	132.99
3,083.0	9.40	129.70	3,045.0	-265.9	285.7	390.3	1.34	390.3	132.95
3,113.0	9.30	129.70	3,074.6	-269.0	289.5	395.2	0.33	395.2	132.91
3,143.0	9.30	129.50	3,104.2	-272.1	293.2	400.0	0.11	400.0	132.87
3,173.0	8.80	124.10	3,133.8	-275.0	297.0	404.7	3.28	404.7	132.80

33-05784

DDC
HG Energy EOW Report



Company:	HG Energy, LLC	Local Co-ordinate Reference:	Well J.M. Fultz #244
Project:	Harrison County, West Virginia	TVD Reference:	WELL @ 1350.0usft (Decker #6)
Site:	J.M. Fultz #244 NEW SHL	MD Reference:	WELL @ 1350.0usft (Decker #6)
Well:	J.M. Fultz #244	North Reference:	Grid
Wellbore:	Wellbore #1	Survey Calculation Method:	Minimum Curvature
Design:	Wellbore #1	Database:	EDM 5000.1 Single User Db

MD (usft)	Inc (°)	Azi (azimuth) (°)	TVD (usft)	N/S (usft)	E/W (usft)	V. Sec (usft)	DLeg (°/100usft)	Closure Distance (usft)	Closure Azimuth (°)
3,228.0	8.80	124.10	3,188.2	-279.7	303.9	413.0	0.00	413.0	132.62
TD @ 3188' MD / 3188' TVD									

Measured Depth (usft)	Vertical Depth (usft)	Local Coordinates		Comment
		+N/-S (usft)	+E/-W (usft)	
850.0	850.0	0.0	0.0	FIRST MWD SURVEY @ 850' MD / 850' TVD
3,228.0	3,188.2	-279.7	303.9	TD @ 3188' MD / 3188' TVD

Checked By: _____ Approved By: _____ Date: _____

Office of Oil and Gas
WV Dept. of Environmental Protection

JUN 18 2014

Received

33-05784