

State of West Virginia
Department of Environmental Protection - Office of Oil and Gas
Well Operator's Report of Well Work

API 47-033-05747 County HARRISON District TEN MILE
Quad SALEM 7.5' Pad Name W.B. CARPENTER Field/Pool Name WOLF SUMMIT
Farm name JUNKINS, EARL AND BELVA Well Number 140
Operator (as registered with the OOG) H.G. ENERGY LLC
Address 5260 DuPONT ROAD City PARKERSBURG State WV Zip 26101

As Drilled location NAD 83/UTM Attach an as-drilled plat, profile view, and deviation survey
Top hole Northing 4,347,675 M Easting 542,419 M
Landing Point of Curve Northing _____ Easting _____
Bottom Hole Northing 4,347,454 M Easting 542,401 M

Elevation (ft) 1,307' GL Type of Well New Existing Type of Report Interim Final
Permit Type Deviated Horizontal Horizontal 6A Vertical Depth Type Deep Shallow
Type of Operation Convert Deepen Drill Plug Back Redrilling Rework Stimulate
Well Type Brine Disposal CBM Gas Oil Secondary Recovery Solution Mining Storage Other _____
Type of Completion Single Multiple Fluids Produced Brine Gas NGL Oil Other _____
Drilled with Cable Rotary

Drilling Media Surface hole Air Mud Fresh Water Intermediate hole Air Mud Fresh Water Brine
Production hole Air Mud Fresh Water Brine
Mud Type(s) and Additive(s)
N/A

Date permit issued 5/31/13 Date drilling commenced 8/27/13 Date drilling ceased 8/31/13
Date completion activities began 9/26/13 Date completion activities ceased 10/7/13
Verbal plugging (Y/N) N Date permission granted _____ Granted by _____

Please note: Operator is required to submit a plugging application within 5 days of verbal permission to plug

Freshwater depth(s) ft None Open mine(s) (Y/N) depths N
Salt water depth(s) ft 1300' Void(s) encountered (Y/N) depths N
Coal depth(s) ft 696'-703' Cavern(s) encountered (Y/N) depths N
Is coal being mined in area (Y/N) N

Office of Oil and Gas
WV Dept. of Environmental Protection

Reviewed by: _____

02/28/2014

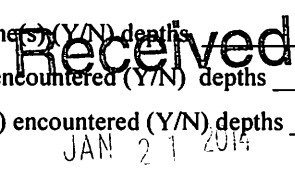

API 47-033 - 05747 Farm name JUNKINS, EARL AND BELVA Well number 140

| CASING STRINGS | Hole Size | Casing Size | Depth | New or Used | Grade wt/ft | Basket Depth(s) | Did cement circulate (Y/ N) * Provide details below* |
|---------------------------|-----------|-------------|----------|-------------|-------------|-----------------|---------------------------------------------------------|
| Conductor | 12 1/4" | 11 5/8" | 30' | Used | LS | | Sand In |
| Surface | 8 3/4" | 7" | 805' | New | LS | 64' | Y |
| Coal | | | | | | | |
| Intermediate 1 | | | | | | | |
| Intermediate 2 | | | | | | | |
| Intermediate 3 | | | | | | | |
| Production | 6 1/2" | 4 1/2" | 3222.15' | New | J-55 | | N |
| Tubing | | | | | | | |
| Packer type and depth set | | | | | | | |

Comment Details Circulated Est. 10 bbls to surface on 7" surface cement job. Circulated gel spacer to surface on 4 1/2"

| CEMENT DATA | Class/Type of Cement | Number of Sacks | Slurry wt (ppg) | Yield (ft ³ /sks) | Volume (ft ³) | Cement Top (MD) | WOC (hrs) |
|----------------|----------------------|-----------------|-----------------|------------------------------|---------------------------|-----------------|-----------|
| Conductor | | | | | | | |
| Surface | Reg Neat | 200 | 15.6 | 1.18 | 236 | Surface | 8 |
| Coal | | | | | | | |
| Intermediate 1 | | | | | | | |
| Intermediate 2 | | | | | | | |
| Intermediate 3 | | | | | | | |
| Production | 50:50 Pozmix/ Econo | 200/70 | 14.2/11.8 | 1.27/2.93 | 254/205 | 520' | 8 |
| Tubing | | | | | | | |

Drillers TD (ft) 3271' Loggers TD (ft) 3254'
 Deepest formation penetrated Fifth Sand Plug back to (ft) N/A
 Plug back procedure N/A

Kick off depth (ft) 830'

Check all wireline logs run caliper density deviated/directional induction
 neutron resistivity gamma ray temperature sonic

Well cored Yes No Conventional Sidewall Were cuttings collected Yes No

DESCRIBE THE CENTRALIZER PLACEMENT USED FOR EACH CASING STRING _____

15 Centralizers every 64' from bottom on 4 1/2". Centralizer placed mid string on 7"

WAS WELL COMPLETED AS SHOT HOLE Yes No DETAILS **Received**

WAS WELL COMPLETED OPEN HOLE? Yes No DETAILS JAN 21 2014

WERE TRACERS USED Yes No TYPE OF TRACER(S) USED _____

Office of Oil and Gas
WV Dept. of Environmental Protection

02/28/2014

API 47- 033 - 05747 Farm name JUNKINS, EARL AND BELVA Well number 140

| PRODUCING FORMATION(S) | DEPTHS | TVD | MD |
|------------------------|-------------|-----|-------------|
| Fifth Sand | 2998'-3009' | | 3115'-3127' |
| | | | |
| | | | |

Please insert additional pages as applicable.

GAS TEST Build up Drawdown Open Flow OIL TEST Flow Pump

SHUT-IN PRESSURE Surface _____ psi Bottom Hole _____ psi DURATION OF TEST _____ hrs

OPEN FLOW Gas _____ mcfpd Oil _____ bpd NGL _____ bpd Water _____ bpd
GAS MEASURED BY Estimated Orifice Pilot

| LITHOLOGY/ FORMATION | TOP DEPTH IN FT NAME TVD | BOTTOM DEPTH IN FT TVD | TOP DEPTH IN FT MD | BOTTOM DEPTH IN FT MD | DESCRIBE ROCK TYPE AND RECORD QUANTITY AND TYPE OF FLUID (FRESHWATER, BRINE, OIL, GAS, H ₂ S, ETC) |
|-------------------------|--------------------------------|------------------------------|--------------------------|-----------------------------|------------------------------------------------------------------------------------------------------------------|
| Sand/Shale | 0 | 696 | 0 | 696 | |
| Pittsburgh Coal | 696 | 703 | 696 | 703 | |
| Sand/Shale | 703 | 2044 | 703 | 2092 | |
| Big Lime | 2044 | 2124 | 2092 | 2184 | |
| Big Injun | 2124 | 2182 | 2184 | 2250 | |
| Shale | 2182 | 2590 | 2250 | 2689 | |
| Fifty Foot | 2590 | 2598 | 2689 | 2698 | |
| Shale | 2598 | 2680 | 2698 | 2783 | |
| Sand | 2680 | 2832 | 2783 | 2942 | |
| Shale | 2832 | 2998 | 2942 | 3115 | |
| Fifth Sand | 2998 | 3009 | 3115 | 3127 | Drilled directional S 26 degrees E a distance of 663' |
| Shale | 3009 | 3150 | 3127 | 3271 | |
| TD | 3150 | | 3271 | | |

Please insert additional pages as applicable.

Drilling Contractor Decker Drilling
Address 11565 State Route 676 City Vincent State OH Zip 45784

Logging Company Weatherford International
Address 777 North River Avenue City Weston State WV Zip 26042

Cementing Company Baker Hughes
Address 2228 Philippi Pike City Clarksburg State WV Zip 26301

Stimulating Company Universal Services Inc.
Address 2489 Baumen Rd City Wooster State OH Zip 44691

Please insert additional pages as applicable.

Completed by Roger Heldman Telephone 304-420-1107
Signature [Signature] Title Operator Date 11/25/13

Submittal of Hydraulic Fracturing Chemical Disclosure Information Attach copy of FRACFOCUS Registry

02/28/2014

HG Energy, LLC

Harrison County, West Virginia

W.B. Carpenter #140

W.B. Carpenter #140

Wellbore #1

Survey: MWD

DDC Survey Report

13 December, 2013

Received

JAN 21 2014

Office of Oil and Gas
WV Dept. of Environmental Protection



02/28/2014



I **Larry Wright**, certify that I am employed by **The Appalachian Directional Drilling Company (ADC)**. That I did on the day(s) of **8/27/13** thru **8/29/13** conduct or supervise the taking of a **MWD Survey** from a depth of **805** feet to a depth of **3271** feet, that the data is true, correct, complete and within the limitations of the tool as set forth by **The Appalachian Directional Drilling Company (ADC)**.; that I am authorized and qualified to make this report; that this survey was conducted at the request of **HG. Energy, LLC** for the **W.B. Carpenter # 140** API No. **47-033-05747** in **Harrison, County WV**; and that I have reviewed this report and find that it conforms to the principles and procedures as set forth by **The Appalachian Directional Drilling Company (ADC)**.

Larry Wright

Digitally signed by Larry Wright
DN: cn=Larry Wright, o=The
Directional Drilling Company,
ou=GM of Guidance Services,
email=larryw@directionaldrillers.
com, c=US
Date: 2013.12.19 10:40:49 -06'00'

Received

JAN 27 2014

Office of Oil and Gas
WV Dept. of Environmental Protection

• 1200 Heavy Haul Road • Morgan Town, WV 26501 •
• PH 304-777-2310 • FAX 304-777-2317 •

02/28/2014

DDC
Survey Report



| | | | |
|------------------|--------------------------------|-------------------------------------|-------------------------------|
| Company: | HG Energy, LLC | Local Co-ordinate Reference: | Well W.B. Carpenter #140 |
| Project: | Harrison County, West Virginia | TVD Reference: | WELL @ 1315.0usft (Decker #6) |
| Site: | W.B. Carpenter #140 | MD Reference: | WELL @ 1315.0usft (Decker #6) |
| Well: | W.B. Carpenter #140 | North Reference: | Grid |
| Wellbore: | Wellbore #1 | Survey Calculation Method: | Minimum Curvature |
| Design: | Wellbore #1 | Database: | EDM 5000.1 Single User Db |

| | | | |
|--------------------|--------------------------------|----------------------|----------------|
| Project | Harrison County, West Virginia | | |
| Map System: | Universal Transverse Mercator | System Datum: | Mean Sea Level |
| Geo Datum: | NAD83 West Virginia - HARN | | |
| Map Zone: | Zone 17N (84 W to 78 W) | | |

| | | | | | |
|------------------------------|---------------------|---------------------|--------------------|--------------------------|------------------|
| Site | W.B. Carpenter #140 | | | | |
| Site Position: | | Northing: | 14,263,965.50 usft | Latitude: | 39° 16' 38.300 N |
| From: | Lat/Long | Easting: | 1,779,533.54 usft | Longitude: | 80° 30' 30.200 W |
| Position Uncertainty: | 0.0 usft | Slot Radius: | 13-3/16 " | Grid Convergence: | 0.31 ° |

| | | | | | | |
|-----------------------------|---------------------|----------|----------------------------|--------------------|----------------------|------------------|
| Well | W.B. Carpenter #140 | | | | | |
| Well Position | +N/-S | 0.0 usft | Northing: | 14,263,965.50 usft | Latitude: | 39° 16' 38.300 N |
| | +E/-W | 0.0 usft | Easting: | 1,779,533.54 usft | Longitude: | 80° 30' 30.200 W |
| Position Uncertainty | | 0.0 usft | Wellhead Elevation: | usft | Ground Level: | 1,307.0 usft |

| | | | | | |
|------------------|-------------------|--------------------|------------------------|----------------------|----------------------------|
| Wellbore | Wellbore #1 | | | | |
| Magnetics | Model Name | Sample Date | Declination (°) | Dip Angle (°) | Field Strength (nT) |
| | IGRF2010 | 12/13/2013 | -8.64 | 66.82 | 52,317 |

| | | | | | |
|--------------------------|--------------------------------|---------------------|---------------------|----------------------|-----|
| Design | Wellbore #1 | | | | |
| Audit Notes: | | | | | |
| Version: | 1.0 | Phase: | ACTUAL | Tie On Depth: | 0.0 |
| Vertical Section: | Depth From (TVD) (usft) | +N/-S (usft) | +E/-W (usft) | Direction (°) | |
| | 0.0 | 0.0 | 0.0 | 178.61 | |

| | | | | | |
|-----------------------|------------------|--------------------------|------------------|--------------------|--|
| Survey Program | Date | 12/13/2013 | | | |
| From (usft) | To (usft) | Survey (Wellbore) | Tool Name | Description | |
| 805.0 | 3,271.0 | MWD (Wellbore #1) | | | |

| | | | | | | | | | | |
|------------------------------------------|------------------------|--------------------|------------------------------|---------------------|---------------------|--------------------------------|--------------------------------|-------------------------------|------------------------------|--|
| Survey | | | | | | | | | | |
| Measured Depth (usft) | Inclination (°) | Azimuth (°) | Vertical Depth (usft) | +N/-S (usft) | +E/-W (usft) | Vertical Section (usft) | Dogleg Rate (°/100usft) | Build Rate (°/100usft) | Turn Rate (°/100usft) | |
| FIRST SURVEY @ 805' MD / 805' TVD | | | | | | | | | | |
| 805.0 | 0.00 | 0.00 | 805.0 | 0.0 | 0.0 | 0.0 | 0.00 | 0.00 | 0.00 | |
| 845.0 | 1.71 | 121.60 | 845.0 | -0.3 | 0.5 | 0.3 | 4.28 | 4.28 | 0.00 | |
| 875.0 | 1.71 | 114.62 | 875.0 | -0.7 | 1.3 | 0.8 | 0.69 | 0.00 | -23.27 | |
| 905.0 | 2.02 | 130.22 | 905.0 | -1.3 | 2.1 | 1.3 | 1.97 | 1.03 | 52.00 | |
| 935.0 | 2.59 | 146.21 | 934.9 | -2.2 | 2.9 | 2.2 | 2.85 | 1.90 | 53.30 | |
| 965.0 | 3.30 | 164.80 | 964.9 | -3.6 | 3.5 | 3.6 | 3.94 | 2.37 | 61.97 | |
| 995.0 | 3.78 | 182.12 | 994.8 | -5.4 | 3.7 | 5.5 | 3.89 | 1.60 | 57.73 | |
| 1,025.0 | 4.61 | 189.72 | 1,024.8 | -7.6 | 3.4 | 7.6 | 3.32 | 2.77 | 25.33 | |
| 1,055.0 | 5.49 | 189.02 | 1,054.6 | -10.2 | 3.0 | 10.2 | 2.94 | 2.93 | -2.33 | |

DDC
Survey Report



| | | | |
|------------------|--------------------------------|-------------------------------------|-------------------------------|
| Company: | HG Energy, LLC | Local Co-ordinate Reference: | Well W.B. Carpenter #140 |
| Project: | Harrison County, West Virginia | TVD Reference: | WELL @ 1315.0usft (Decker #6) |
| Site: | W.B. Carpenter #140 | MD Reference: | WELL @ 1315.0usft (Decker #6) |
| Well: | W.B. Carpenter #140 | North Reference: | Grid |
| Wellbore: | Wellbore #1 | Survey Calculation Method: | Minimum Curvature |
| Design: | Wellbore #1 | Database: | EDM 5000.1 Single User Db |

| Measured Depth (usft) | Inclination (°) | Azimuth (°) | Vertical Depth (usft) | +N/-S (usft) | +E/-W (usft) | Vertical Section (usft) | Dogleg Rate (°/100usft) | Build Rate (°/100usft) | Turn Rate (°/100usft) |
|-----------------------|-----------------|-------------|-----------------------|--------------|--------------|-------------------------|-------------------------|------------------------|-----------------------|
| 1,085.0 | 6.50 | 189.50 | 1,084.5 | -13.3 | 2.5 | 13.3 | 3.37 | 3.37 | 1.60 |
| 1,115.0 | 7.29 | 190.12 | 1,114.3 | -16.8 | 1.9 | 16.8 | 2.64 | 2.63 | 2.07 |
| 1,145.0 | 7.78 | 189.59 | 1,144.0 | -20.7 | 1.2 | 20.7 | 1.65 | 1.63 | -1.77 |
| 1,175.0 | 8.39 | 187.92 | 1,173.7 | -24.9 | 0.6 | 24.9 | 2.18 | 2.03 | -5.57 |
| 1,205.0 | 9.32 | 185.11 | 1,203.4 | -29.4 | 0.1 | 29.4 | 3.42 | 3.10 | -9.37 |
| 1,235.0 | 10.59 | 186.51 | 1,232.9 | -34.6 | -0.5 | 34.6 | 4.31 | 4.23 | 4.67 |
| 1,265.0 | 12.00 | 187.22 | 1,262.3 | -40.4 | -1.2 | 40.4 | 4.72 | 4.70 | 2.37 |
| 1,295.0 | 12.70 | 184.62 | 1,291.6 | -46.8 | -1.8 | 46.8 | 2.98 | 2.33 | -8.67 |
| 1,325.0 | 13.10 | 181.50 | 1,320.9 | -53.5 | -2.2 | 53.4 | 2.68 | 1.33 | -10.40 |
| 1,355.0 | 13.01 | 177.59 | 1,350.1 | -60.3 | -2.1 | 60.2 | 2.96 | -0.30 | -13.03 |
| 1,385.0 | 13.40 | 173.81 | 1,379.3 | -67.1 | -1.6 | 67.0 | 3.16 | 1.30 | -12.60 |
| 1,415.0 | 14.59 | 174.03 | 1,408.4 | -74.3 | -0.8 | 74.3 | 3.97 | 3.97 | 0.73 |
| 1,445.0 | 16.00 | 174.69 | 1,437.3 | -82.2 | -0.1 | 82.2 | 4.74 | 4.70 | 2.20 |
| 1,475.0 | 17.40 | 175.53 | 1,466.1 | -90.8 | 0.7 | 90.8 | 4.74 | 4.67 | 2.80 |
| 1,505.0 | 18.28 | 176.10 | 1,494.6 | -99.9 | 1.3 | 99.9 | 2.99 | 2.93 | 1.90 |
| 1,535.0 | 18.19 | 176.71 | 1,523.1 | -109.3 | 1.9 | 109.3 | 0.70 | -0.30 | 2.03 |
| 1,565.0 | 18.59 | 178.21 | 1,551.6 | -118.8 | 2.3 | 118.8 | 2.07 | 1.33 | 5.00 |
| 1,595.0 | 18.41 | 179.79 | 1,580.0 | -128.3 | 2.5 | 128.3 | 1.78 | -0.60 | 5.27 |
| 1,625.0 | 18.19 | 179.39 | 1,608.5 | -137.7 | 2.6 | 137.7 | 0.84 | -0.73 | -1.33 |
| 1,655.0 | 18.81 | 178.82 | 1,637.0 | -147.2 | 2.7 | 147.2 | 2.15 | 2.07 | -1.90 |
| 1,685.0 | 20.21 | 177.59 | 1,665.3 | -157.2 | 3.0 | 157.3 | 4.86 | 4.67 | -4.10 |
| 1,715.0 | 21.88 | 177.20 | 1,693.3 | -168.0 | 3.5 | 168.0 | 5.59 | 5.57 | -1.30 |
| 1,745.0 | 22.81 | 178.82 | 1,721.0 | -179.4 | 3.9 | 179.4 | 3.72 | 3.10 | 5.40 |
| 1,775.0 | 23.20 | 179.22 | 1,748.6 | -191.1 | 4.1 | 191.2 | 1.40 | 1.30 | 1.33 |
| 1,805.0 | 22.72 | 181.19 | 1,776.2 | -202.8 | 4.1 | 202.9 | 3.02 | -1.60 | 6.57 |
| 1,835.0 | 21.62 | 182.60 | 1,804.0 | -214.1 | 3.7 | 214.2 | 4.07 | -3.67 | 4.70 |
| 1,865.0 | 21.40 | 184.23 | 1,831.9 | -225.1 | 3.1 | 225.1 | 2.12 | -0.73 | 5.43 |
| 1,895.0 | 21.71 | 184.93 | 1,859.8 | -236.1 | 2.2 | 236.1 | 1.34 | 1.03 | 2.33 |
| 1,925.0 | 22.41 | 186.60 | 1,887.6 | -247.3 | 1.0 | 247.3 | 3.13 | 2.33 | 5.57 |
| 1,955.0 | 22.59 | 187.52 | 1,915.4 | -258.7 | -0.4 | 258.6 | 1.32 | 0.60 | 3.07 |
| 1,985.0 | 22.72 | 188.49 | 1,943.0 | -270.1 | -2.0 | 270.0 | 1.32 | 0.43 | 3.23 |
| 2,015.0 | 23.29 | 190.42 | 1,970.7 | -281.7 | -3.9 | 281.5 | 3.15 | 1.90 | 6.43 |
| 2,045.0 | 24.08 | 192.40 | 1,998.1 | -293.5 | -6.3 | 293.3 | 3.74 | 2.63 | 6.60 |
| 2,075.0 | 24.39 | 191.70 | 2,025.5 | -305.6 | -8.9 | 305.3 | 1.41 | 1.03 | -2.33 |
| 2,105.0 | 25.40 | 190.82 | 2,052.7 | -317.9 | -11.3 | 317.6 | 3.59 | 3.37 | -2.93 |
| 2,135.0 | 25.88 | 189.59 | 2,079.7 | -330.7 | -13.6 | 330.3 | 2.39 | 1.60 | -4.10 |
| 2,165.0 | 26.72 | 189.41 | 2,106.6 | -343.8 | -15.8 | 343.3 | 2.81 | 2.80 | -0.60 |
| 2,195.0 | 27.20 | 188.31 | 2,133.4 | -357.3 | -17.9 | 356.7 | 2.31 | 1.60 | -3.67 |
| 2,225.0 | 27.60 | 188.31 | 2,160.0 | -370.9 | -19.9 | 370.3 | 1.33 | 1.33 | 0.00 |
| 2,255.0 | 27.11 | 185.59 | 2,186.7 | -384.6 | -21.6 | 384.0 | 4.47 | -1.63 | -9.07 |
| 2,285.0 | 26.41 | 183.22 | 2,213.4 | -398.1 | -22.6 | 397.4 | 4.25 | -2.33 | -7.90 |
| 2,315.0 | 25.62 | 180.62 | 2,240.4 | -411.2 | -23.1 | 410.5 | 4.62 | -2.63 | -8.67 |
| 2,345.0 | 24.61 | 178.69 | 2,267.6 | -424.0 | -23.0 | 423.3 | 4.33 | -3.37 | -6.43 |
| 2,375.0 | 23.99 | 176.10 | 2,294.9 | -436.3 | -22.4 | 435.6 | 4.11 | -2.07 | -8.63 |

Received

DDC
Survey Report



| | | | |
|------------------|--------------------------------|-------------------------------------|-------------------------------|
| Company: | HG Energy, LLC | Local Co-ordinate Reference: | Well W.B. Carpenter #140 |
| Project: | Harrison County, West Virginia | TVD Reference: | WELL @ 1315.0usft (Decker #6) |
| Site: | W.B. Carpenter #140 | MD Reference: | WELL @ 1315.0usft (Decker #6) |
| Well: | W.B. Carpenter #140 | North Reference: | Grid |
| Wellbore: | Wellbore #1 | Survey Calculation Method: | Minimum Curvature |
| Design: | Wellbore #1 | Database: | EDM 5000.1 Single User Db |

| Measured Depth (usft) | Inclination (°) | Azimuth (°) | Vertical Depth (usft) | +N/-S (usft) | +E/-W (usft) | Vertical Section (usft) | Dogleg Rate (°/100usft) | Build Rate (°/100usft) | Turn Rate (°/100usft) |
|----------------------------------|-----------------|-------------|-----------------------|--------------|--------------|-------------------------|-------------------------|------------------------|-----------------------|
| 2,405.0 | 23.51 | 174.82 | 2,322.4 | -448.3 | -21.5 | 447.7 | 2.35 | -1.60 | -4.27 |
| 2,435.0 | 22.81 | 172.10 | 2,350.0 | -460.0 | -20.1 | 459.4 | 4.26 | -2.33 | -9.07 |
| 2,465.0 | 22.02 | 170.12 | 2,377.7 | -471.3 | -18.4 | 470.8 | 3.64 | -2.63 | -6.60 |
| 2,495.0 | 21.31 | 166.82 | 2,405.6 | -482.2 | -16.2 | 481.7 | 4.70 | -2.37 | -11.00 |
| 2,525.0 | 20.30 | 163.70 | 2,433.6 | -492.5 | -13.5 | 492.0 | 5.00 | -3.37 | -10.40 |
| 2,555.0 | 19.12 | 161.81 | 2,461.9 | -502.2 | -10.5 | 501.8 | 4.47 | -3.93 | -6.30 |
| 2,585.0 | 18.11 | 161.90 | 2,490.3 | -511.3 | -7.5 | 510.9 | 3.37 | -3.37 | 0.30 |
| 2,615.0 | 17.09 | 164.89 | 2,518.9 | -520.0 | -4.9 | 519.7 | 4.54 | -3.40 | 9.97 |
| 2,645.0 | 16.61 | 168.89 | 2,547.6 | -528.4 | -2.9 | 528.2 | 4.18 | -1.60 | 13.33 |
| 2,675.0 | 16.48 | 173.50 | 2,576.4 | -536.9 | -1.6 | 536.7 | 4.40 | -0.43 | 15.37 |
| 2,705.0 | 16.48 | 177.81 | 2,605.1 | -545.3 | -1.0 | 545.1 | 4.07 | 0.00 | 14.37 |
| 2,735.0 | 16.08 | 179.79 | 2,633.9 | -553.7 | -0.8 | 553.6 | 2.28 | -1.33 | 6.60 |
| 2,765.0 | 15.51 | 180.32 | 2,662.8 | -561.9 | -0.8 | 561.7 | 1.96 | -1.90 | 1.77 |
| 2,795.0 | 15.60 | 182.60 | 2,691.7 | -569.9 | -1.0 | 569.8 | 2.06 | 0.30 | 7.60 |
| 2,825.0 | 16.22 | 185.50 | 2,720.5 | -578.1 | -1.6 | 577.9 | 3.36 | 2.07 | 9.67 |
| 2,855.0 | 17.18 | 189.10 | 2,749.3 | -586.7 | -2.7 | 586.5 | 4.70 | 3.20 | 12.00 |
| 2,885.0 | 18.11 | 192.00 | 2,777.9 | -595.6 | -4.4 | 595.3 | 4.26 | 3.10 | 9.67 |
| 2,915.0 | 18.26 | 190.73 | 2,806.4 | -604.8 | -6.2 | 604.5 | 1.41 | 0.50 | -4.23 |
| 2,945.0 | 18.41 | 189.19 | 2,834.8 | -614.1 | -7.8 | 613.7 | 1.69 | 0.50 | -5.13 |
| 2,975.0 | 18.41 | 184.23 | 2,863.3 | -623.5 | -8.9 | 623.1 | 5.22 | 0.00 | -16.53 |
| 3,005.0 | 17.09 | 179.00 | 2,891.9 | -632.6 | -9.2 | 632.2 | 6.90 | -4.40 | -17.43 |
| 3,035.0 | 15.82 | 171.61 | 2,920.7 | -641.1 | -8.5 | 640.7 | 8.15 | -4.23 | -24.63 |
| 3,065.0 | 15.21 | 165.73 | 2,949.6 | -648.9 | -7.0 | 648.6 | 5.62 | -2.03 | -19.60 |
| 3,095.0 | 15.12 | 159.53 | 2,978.5 | -656.4 | -4.6 | 656.1 | 5.41 | -0.30 | -20.67 |
| 3,125.0 | 14.50 | 154.30 | 3,007.5 | -663.5 | -1.6 | 663.2 | 4.91 | -2.07 | -17.43 |
| 3,155.0 | 13.71 | 151.31 | 3,036.6 | -670.0 | 1.7 | 669.8 | 3.58 | -2.63 | -9.97 |
| 3,185.0 | 13.01 | 146.61 | 3,065.8 | -675.9 | 5.3 | 675.8 | 4.31 | -2.33 | -15.67 |
| 3,215.0 | 12.49 | 141.20 | 3,095.1 | -681.3 | 9.2 | 681.3 | 4.34 | -1.73 | -18.03 |
| TD @ 3271' MD / 3150' TVD | | | | | | | | | |
| 3,271.0 | 12.49 | 141.20 | 3,149.7 | -690.7 | 16.7 | 690.9 | 0.00 | 0.00 | 0.00 |

| Measured Depth (usft) | Vertical Depth (usft) | Local Coordinates | | Comment |
|-----------------------|-----------------------|-------------------|--------------|-----------------------------------|
| | | +N/-S (usft) | +E/-W (usft) | |
| 805.0 | 805.0 | 0.0 | 0.0 | FIRST SURVEY @ 805' MD / 805' TVD |
| 3,271.0 | 3,149.7 | -690.7 | 16.7 | TD @ 3271' MD / 3150' TVD |

Checked By: _____ Approved By: _____ Date: _____

Received
JAN 21 2014

HG Energy, LLC

Harrison County, West Virginia

W.B. Carpenter #140

W.B. Carpenter #140

Wellbore #1

Design: Wellbore #1

Survey Report - Geographic

07 January, 2014

Received

JAN 21 2014

Office of Oil and Gas
WV Dept. of Environmental Protection



02/28/2014

DDC
Survey Report - Geographic



| | | | |
|------------------|--------------------------------|-------------------------------------|-------------------------------|
| Company: | HG Energy, LLC | Local Co-ordinate Reference: | Well W.B. Carpenter #140 |
| Project: | Harrison County, West Virginia | TVD Reference: | WELL @ 1315.0usft (Decker #6) |
| Site: | W.B. Carpenter #140 | MD Reference: | WELL @ 1315.0usft (Decker #6) |
| Well: | W.B. Carpenter #140 | North Reference: | Grid |
| Wellbore: | Wellbore #1 | Survey Calculation Method: | Minimum Curvature |
| Design: | Wellbore #1 | Database: | EDM 5000.1 Single User Db |

| | | | |
|--------------------|--------------------------------|----------------------|----------------|
| Project | Harrison County, West Virginia | | |
| Map System: | Universal Transverse Mercator | System Datum: | Mean Sea Level |
| Geo Datum: | NAD83 West Virginia - HARN | | |
| Map Zone: | Zone 17N (84 W to 78 W) | | |

| | | | | | |
|------------------------------|---------------------|---------------------|--------------------|--------------------------|------------------|
| Site | W.B. Carpenter #140 | | | | |
| Site Position: | | Northing: | 14,263,965.50 usft | Latitude: | 39° 16' 38.300 N |
| From: | Lat/Long | Easting: | 1,779,533.54 usft | Longitude: | 80° 30' 30.200 W |
| Position Uncertainty: | 0.0 usft | Slot Radius: | 13-3/16 " | Grid Convergence: | 0.31 ° |

| | | | | | | |
|-----------------------------|---------------------|----------|----------------------------|--------------------|----------------------|------------------|
| Well | W.B. Carpenter #140 | | | | | |
| Well Position | +N/-S | 0.0 usft | Northing: | 14,263,965.50 usft | Latitude: | 39° 16' 38.300 N |
| | +E/-W | 0.0 usft | Easting: | 1,779,533.54 usft | Longitude: | 80° 30' 30.200 W |
| Position Uncertainty | | 0.0 usft | Wellhead Elevation: | usft | Ground Level: | 1,307.0 usft |

| | | | | | |
|------------------|-------------------|--------------------|------------------------|----------------------|----------------------------|
| Wellbore | Wellbore #1 | | | | |
| Magnetics | Model Name | Sample Date | Declination (°) | Dip Angle (°) | Field Strength (nT) |
| | IGRF2010 | 12/13/2013 | -8.64 | 66.82 | 52,317 |

| | | | | | |
|--------------------------|--------------------------------|---------------------|---------------------|----------------------|-----|
| Design | Wellbore #1 | | | | |
| Audit Notes: | | | | | |
| Version: | 1.0 | Phase: | ACTUAL | Tie On Depth: | 0.0 |
| Vertical Section: | Depth From (TVD) (usft) | +N/-S (usft) | +E/-W (usft) | Direction (°) | |
| | 0.0 | 0.0 | 0.0 | 178.61 | |

| | | | | | |
|-----------------------|------------------|--------------------------|------------------|--------------------|--|
| Survey Program | Date | 12/13/2013 | | | |
| From (usft) | To (usft) | Survey (Wellbore) | Tool Name | Description | |
| 805.0 | 3,271.0 | MWD (Wellbore #1) | | | |

| | | | | | | | | | | |
|------------------------------------------|------------------------|--------------------|------------------------------|---------------------|---------------------|----------------------------|---------------------------|------------------|------------------|--|
| Survey | | | | | | | | | | |
| Measured Depth (usft) | Inclination (°) | Azimuth (°) | Vertical Depth (usft) | +N/-S (usft) | +E/-W (usft) | Map Northing (usft) | Map Easting (usft) | Latitude | Longitude | |
| 805.0 | 0.00 | 0.00 | 805.0 | 0.0 | 0.0 | 14,263,965.50 | 1,779,533.54 | 39° 16' 38.300 N | 80° 30' 30.200 W | |
| FIRST SURVEY @ 805' MD / 805' TVD | | | | | | | | | | |
| 845.0 | 1.71 | 121.60 | 845.0 | -0.3 | 0.5 | 14,263,965.18 | 1,779,534.05 | 39° 16' 38.297 N | 80° 30' 30.194 W | |
| 875.0 | 1.71 | 114.62 | 875.0 | -0.7 | 1.3 | 14,263,964.76 | 1,779,534.84 | 39° 16' 38.293 N | 80° 30' 30.184 W | |
| 905.0 | 2.02 | 130.22 | 905.0 | -1.3 | 2.1 | 14,263,964.23 | 1,779,535.65 | 39° 16' 38.287 N | 80° 30' 30.173 W | |
| 935.0 | 2.59 | 146.21 | 934.9 | -2.2 | 2.9 | 14,263,963.33 | 1,779,536.43 | 39° 16' 38.278 N | 80° 30' 30.163 W | |
| 965.0 | 3.30 | 164.80 | 964.9 | -3.6 | 3.5 | 14,263,961.93 | 1,779,537.03 | 39° 16' 38.265 N | 80° 30' 30.156 W | |
| 995.0 | 3.78 | 182.12 | 994.8 | -5.4 | 3.7 | 14,263,960.11 | 1,779,537.22 | 39° 16' 38.247 N | 80° 30' 30.154 W | |
| 1,025.0 | 4.61 | 189.72 | 1,024.8 | -7.6 | 3.4 | 14,263,957.93 | 1,779,536.88 | 39° 16' 38.225 N | 80° 30' 30.157 W | |
| 1,055.0 | 5.49 | 189.02 | 1,054.6 | -10.2 | 3.0 | 14,263,955.33 | 1,779,536.55 | 39° 16' 38.199 N | 80° 30' 30.162 W | |
| 1,085.0 | 6.50 | 189.50 | 1,084.5 | -13.3 | 2.5 | 14,263,952.24 | 1,779,536.05 | 39° 16' 38.169 N | 80° 30' 30.169 W | |
| 1,115.0 | 7.29 | 190.12 | 1,114.3 | -16.8 | 1.9 | 14,263,948.69 | 1,779,535.43 | 39° 16' 38.134 N | 80° 30' 30.177 W | |

DDC
Survey Report - Geographic



| | | | |
|------------------|--------------------------------|-------------------------------------|-------------------------------|
| Company: | HG Energy, LLC | Local Co-ordinate Reference: | Well W.B. Carpenter #140 |
| Project: | Harrison County, West Virginia | TVD Reference: | WELL @ 1315.0usft (Decker #6) |
| Site: | W.B. Carpenter #140 | MD Reference: | WELL @ 1315.0usft (Decker #6) |
| Well: | W.B. Carpenter #140 | North Reference: | Grid |
| Wellbore: | Wellbore #1 | Survey Calculation Method: | Minimum Curvature |
| Design: | Wellbore #1 | Database: | EDM 5000.1 Single User Db |

| Survey | | | | | | | | | | |
|-----------------------|-----------------|-------------|-----------------------|--------------|--------------|---------------------|--------------------|------------------|------------------|--|
| Measured Depth (usft) | Inclination (°) | Azimuth (°) | Vertical Depth (usft) | +N/-S (usft) | +E/-W (usft) | Map Northing (usft) | Map Easting (usft) | Latitude | Longitude | |
| 1,145.0 | 7.78 | 189.59 | 1,144.0 | -20.7 | 1.2 | 14,263,944.81 | 1,779,534.76 | 39° 16' 38.095 N | 80° 30' 30.186 W | |
| 1,175.0 | 8.39 | 187.92 | 1,173.7 | -24.9 | 0.6 | 14,263,940.64 | 1,779,534.12 | 39° 16' 38.054 N | 80° 30' 30.194 W | |
| 1,205.0 | 9.32 | 185.11 | 1,203.4 | -29.4 | 0.1 | 14,263,936.05 | 1,779,533.60 | 39° 16' 38.009 N | 80° 30' 30.201 W | |
| 1,235.0 | 10.59 | 186.51 | 1,232.9 | -34.6 | -0.5 | 14,263,930.90 | 1,779,533.07 | 39° 16' 37.958 N | 80° 30' 30.208 W | |
| 1,265.0 | 12.00 | 187.22 | 1,262.3 | -40.4 | -1.2 | 14,263,925.06 | 1,779,532.37 | 39° 16' 37.900 N | 80° 30' 30.218 W | |
| 1,295.0 | 12.70 | 184.62 | 1,291.6 | -46.8 | -1.8 | 14,263,918.68 | 1,779,531.71 | 39° 16' 37.837 N | 80° 30' 30.227 W | |
| 1,325.0 | 13.10 | 181.50 | 1,320.9 | -53.5 | -2.2 | 14,263,912.00 | 1,779,531.36 | 39° 16' 37.771 N | 80° 30' 30.231 W | |
| 1,355.0 | 13.01 | 177.59 | 1,350.1 | -60.3 | -2.1 | 14,263,905.22 | 1,779,531.41 | 39° 16' 37.704 N | 80° 30' 30.231 W | |
| 1,385.0 | 13.40 | 173.81 | 1,379.3 | -67.1 | -1.6 | 14,263,898.39 | 1,779,531.93 | 39° 16' 37.637 N | 80° 30' 30.225 W | |
| 1,415.0 | 14.59 | 174.03 | 1,408.4 | -74.3 | -0.8 | 14,263,891.18 | 1,779,532.69 | 39° 16' 37.565 N | 80° 30' 30.216 W | |
| 1,445.0 | 16.00 | 174.69 | 1,437.3 | -82.2 | -0.1 | 14,263,883.30 | 1,779,533.47 | 39° 16' 37.487 N | 80° 30' 30.207 W | |
| 1,475.0 | 17.40 | 175.53 | 1,466.1 | -90.8 | 0.7 | 14,263,874.72 | 1,779,534.20 | 39° 16' 37.402 N | 80° 30' 30.198 W | |
| 1,505.0 | 18.28 | 176.10 | 1,494.6 | -99.9 | 1.3 | 14,263,865.55 | 1,779,534.87 | 39° 16' 37.312 N | 80° 30' 30.190 W | |
| 1,535.0 | 18.19 | 176.71 | 1,523.1 | -109.3 | 1.9 | 14,263,856.18 | 1,779,535.46 | 39° 16' 37.219 N | 80° 30' 30.183 W | |
| 1,565.0 | 18.59 | 178.21 | 1,551.6 | -118.8 | 2.3 | 14,263,846.73 | 1,779,535.88 | 39° 16' 37.126 N | 80° 30' 30.178 W | |
| 1,595.0 | 18.41 | 179.79 | 1,580.0 | -128.3 | 2.5 | 14,263,837.21 | 1,779,536.04 | 39° 16' 37.031 N | 80° 30' 30.177 W | |
| 1,625.0 | 18.19 | 179.39 | 1,608.5 | -137.7 | 2.6 | 14,263,827.79 | 1,779,536.11 | 39° 16' 36.938 N | 80° 30' 30.177 W | |
| 1,655.0 | 18.81 | 178.82 | 1,637.0 | -147.2 | 2.7 | 14,263,818.27 | 1,779,536.26 | 39° 16' 36.844 N | 80° 30' 30.176 W | |
| 1,685.0 | 20.21 | 177.59 | 1,665.3 | -157.2 | 3.0 | 14,263,808.26 | 1,779,536.58 | 39° 16' 36.745 N | 80° 30' 30.172 W | |
| 1,715.0 | 21.88 | 177.20 | 1,693.3 | -168.0 | 3.5 | 14,263,797.50 | 1,779,537.07 | 39° 16' 36.639 N | 80° 30' 30.167 W | |
| 1,745.0 | 22.81 | 178.82 | 1,721.0 | -179.4 | 3.9 | 14,263,786.10 | 1,779,537.46 | 39° 16' 36.526 N | 80° 30' 30.162 W | |
| 1,775.0 | 23.20 | 179.22 | 1,748.6 | -191.1 | 4.1 | 14,263,774.38 | 1,779,537.66 | 39° 16' 36.410 N | 80° 30' 30.161 W | |
| 1,805.0 | 22.72 | 181.19 | 1,776.2 | -202.8 | 4.1 | 14,263,762.68 | 1,779,537.62 | 39° 16' 36.294 N | 80° 30' 30.162 W | |
| 1,835.0 | 21.62 | 182.60 | 1,804.0 | -214.1 | 3.7 | 14,263,751.36 | 1,779,537.25 | 39° 16' 36.183 N | 80° 30' 30.168 W | |
| 1,865.0 | 21.40 | 184.23 | 1,831.9 | -225.1 | 3.1 | 14,263,740.38 | 1,779,536.60 | 39° 16' 36.074 N | 80° 30' 30.177 W | |
| 1,895.0 | 21.71 | 184.93 | 1,859.8 | -236.1 | 2.2 | 14,263,729.40 | 1,779,535.72 | 39° 16' 35.966 N | 80° 30' 30.189 W | |
| 1,925.0 | 22.41 | 186.60 | 1,887.6 | -247.3 | 1.0 | 14,263,718.19 | 1,779,534.58 | 39° 16' 35.855 N | 80° 30' 30.204 W | |
| 1,955.0 | 22.59 | 187.52 | 1,915.4 | -258.7 | -0.4 | 14,263,706.79 | 1,779,533.17 | 39° 16' 35.742 N | 80° 30' 30.223 W | |
| 1,985.0 | 22.72 | 188.49 | 1,943.0 | -270.1 | -2.0 | 14,263,695.35 | 1,779,531.56 | 39° 16' 35.629 N | 80° 30' 30.244 W | |
| 2,015.0 | 23.29 | 190.42 | 1,970.7 | -281.7 | -3.9 | 14,263,683.79 | 1,779,529.63 | 39° 16' 35.515 N | 80° 30' 30.269 W | |
| 2,045.0 | 24.08 | 192.40 | 1,998.1 | -293.5 | -6.3 | 14,263,671.98 | 1,779,527.25 | 39° 16' 35.398 N | 80° 30' 30.300 W | |
| 2,075.0 | 24.39 | 191.70 | 2,025.5 | -305.6 | -8.9 | 14,263,659.93 | 1,779,524.68 | 39° 16' 35.279 N | 80° 30' 30.334 W | |
| 2,105.0 | 25.40 | 190.82 | 2,052.7 | -317.9 | -11.3 | 14,263,647.55 | 1,779,522.21 | 39° 16' 35.157 N | 80° 30' 30.366 W | |
| 2,135.0 | 25.88 | 189.59 | 2,079.7 | -330.7 | -13.6 | 14,263,634.77 | 1,779,519.91 | 39° 16' 35.031 N | 80° 30' 30.396 W | |
| 2,165.0 | 26.72 | 189.41 | 2,106.6 | -343.8 | -15.8 | 14,263,621.66 | 1,779,517.72 | 39° 16' 34.901 N | 80° 30' 30.425 W | |
| 2,195.0 | 27.20 | 188.31 | 2,133.4 | -357.3 | -17.9 | 14,263,608.23 | 1,779,515.63 | 39° 16' 34.769 N | 80° 30' 30.453 W | |
| 2,225.0 | 27.60 | 188.31 | 2,160.0 | -370.9 | -19.9 | 14,263,594.56 | 1,779,513.63 | 39° 16' 34.634 N | 80° 30' 30.479 W | |
| 2,255.0 | 27.11 | 185.59 | 2,186.7 | -384.6 | -21.6 | 14,263,580.88 | 1,779,511.96 | 39° 16' 34.498 N | 80° 30' 30.501 W | |
| 2,285.0 | 26.41 | 183.22 | 2,213.4 | -398.1 | -22.6 | 14,263,567.42 | 1,779,510.92 | 39° 16' 34.365 N | 80° 30' 30.515 W | |
| 2,315.0 | 25.62 | 180.62 | 2,240.4 | -411.2 | -23.1 | 14,263,554.27 | 1,779,510.48 | 39° 16' 34.235 N | 80° 30' 30.522 W | |
| 2,345.0 | 24.61 | 178.69 | 2,267.6 | -424.0 | -23.0 | 14,263,541.54 | 1,779,510.55 | 39° 16' 34.110 N | 80° 30' 30.522 W | |
| 2,375.0 | 23.99 | 176.10 | 2,294.9 | -436.3 | -22.4 | 14,263,529.21 | 1,779,511.11 | 39° 16' 33.988 N | 80° 30' 30.516 W | |
| 2,405.0 | 23.51 | 174.82 | 2,322.4 | -448.3 | -21.5 | 14,263,517.17 | 1,779,512.06 | 39° 16' 33.868 N | 80° 30' 30.504 W | |
| 2,435.0 | 22.81 | 172.10 | 2,350.0 | -460.0 | -20.1 | 14,263,505.45 | 1,779,513.40 | 39° 16' 33.753 N | 80° 30' 30.488 W | |
| 2,465.0 | 22.02 | 170.12 | 2,377.7 | -471.3 | -18.4 | 14,263,494.15 | 1,779,515.16 | 39° 16' 33.641 N | 80° 30' 30.466 W | |
| 2,495.0 | 21.31 | 166.82 | 2,405.6 | -482.2 | -16.2 | 14,263,483.30 | 1,779,517.37 | 39° 16' 33.533 N | 80° 30' 30.439 W | |
| 2,525.0 | 20.30 | 163.70 | 2,433.6 | -492.5 | -13.5 | 14,263,472.99 | 1,779,520.08 | 39° 16' 33.431 N | 80° 30' 30.405 W | |
| 2,555.0 | 19.12 | 161.81 | 2,461.9 | -502.2 | -10.5 | 14,263,463.33 | 1,779,523.07 | 39° 16' 33.336 N | 80° 30' 30.368 W | |
| 2,585.0 | 18.11 | 161.90 | 2,490.3 | -511.3 | -7.5 | 14,263,454.23 | 1,779,526.05 | 39° 16' 33.245 N | 80° 30' 30.331 W | |
| 2,615.0 | 17.09 | 164.89 | 2,518.9 | -520.0 | -4.9 | 14,263,445.54 | 1,779,528.65 | 39° 16' 33.159 N | 80° 30' 30.298 W | |
| 2,645.0 | 16.61 | 168.89 | 2,547.6 | -528.4 | -2.9 | 14,263,437.08 | 1,779,530.63 | 39° 16' 33.076 N | 80° 30' 30.274 W | |
| 2,675.0 | 16.48 | 173.50 | 2,576.4 | -536.9 | -1.6 | 14,263,428.64 | 1,779,531.93 | 39° 16' 32.992 N | 80° 30' 30.258 W | |
| 2,705.0 | 16.48 | 177.81 | 2,605.1 | -545.3 | -1.0 | 14,263,420.16 | 1,779,532.58 | 39° 16' 32.908 N | 80° 30' 30.250 W | |
| 2,735.0 | 16.08 | 179.79 | 2,633.9 | -553.7 | -0.8 | 14,263,411.76 | 1,779,532.76 | 39° 16' 32.825 N | 80° 30' 30.248 W | |
| 2,765.0 | 15.51 | 180.32 | 2,662.8 | -561.9 | -0.8 | 14,263,403.59 | 1,779,532.75 | 39° 16' 32.744 N | 80° 30' 30.249 W | |

DDC
Survey Report - Geographic



| | | | |
|------------------|--------------------------------|-------------------------------------|-------------------------------|
| Company: | HG Energy, LLC | Local Co-ordinate Reference: | Well W.B. Carpenter #140 |
| Project: | Harrison County, West Virginia | TVD Reference: | WELL @ 1315.0usft (Decker #6) |
| Site: | W.B. Carpenter #140 | MD Reference: | WELL @ 1315.0usft (Decker #6) |
| Well: | W.B. Carpenter #140 | North Reference: | Grid |
| Wellbore: | Wellbore #1 | Survey Calculation Method: | Minimum Curvature |
| Design: | Wellbore #1 | Database: | EDM 5000.1 Single User Db |

| Survey | | | | | | | | | |
|-----------------------|-----------------|-------------|-----------------------|--------------|--------------|---------------------|--------------------|------------------|------------------|
| Measured Depth (usft) | Inclination (°) | Azimuth (°) | Vertical Depth (usft) | +N/-S (usft) | +E/-W (usft) | Map Northing (usft) | Map Easting (usft) | Latitude | Longitude |
| 2,795.0 | 15.60 | 182.60 | 2,691.7 | -569.9 | -1.0 | 14,263,395.55 | 1,779,532.54 | 39° 16' 32.665 N | 80° 30' 30.252 W |
| 2,825.0 | 16.22 | 185.50 | 2,720.5 | -578.1 | -1.6 | 14,263,387.35 | 1,779,531.96 | 39° 16' 32.584 N | 80° 30' 30.260 W |
| 2,855.0 | 17.18 | 189.10 | 2,749.3 | -586.7 | -2.7 | 14,263,378.80 | 1,779,530.86 | 39° 16' 32.499 N | 80° 30' 30.275 W |
| 2,885.0 | 18.11 | 192.00 | 2,777.9 | -595.6 | -4.4 | 14,263,369.87 | 1,779,529.19 | 39° 16' 32.411 N | 80° 30' 30.297 W |
| 2,915.0 | 18.26 | 190.73 | 2,806.4 | -604.8 | -6.2 | 14,263,360.69 | 1,779,527.34 | 39° 16' 32.321 N | 80° 30' 30.321 W |
| 2,945.0 | 18.41 | 189.19 | 2,834.8 | -614.1 | -7.8 | 14,263,351.40 | 1,779,525.71 | 39° 16' 32.229 N | 80° 30' 30.342 W |
| 2,975.0 | 18.41 | 184.23 | 2,863.3 | -623.5 | -8.9 | 14,263,341.99 | 1,779,524.61 | 39° 16' 32.136 N | 80° 30' 30.357 W |
| 3,005.0 | 17.09 | 179.00 | 2,891.9 | -632.6 | -9.2 | 14,263,332.86 | 1,779,524.33 | 39° 16' 32.046 N | 80° 30' 30.361 W |
| 3,035.0 | 15.82 | 171.61 | 2,920.7 | -641.1 | -8.5 | 14,263,324.41 | 1,779,525.01 | 39° 16' 31.962 N | 80° 30' 30.353 W |
| 3,065.0 | 15.21 | 165.73 | 2,949.6 | -648.9 | -7.0 | 14,263,316.55 | 1,779,526.57 | 39° 16' 31.884 N | 80° 30' 30.333 W |
| 3,095.0 | 15.12 | 159.53 | 2,978.5 | -656.4 | -4.6 | 14,263,309.07 | 1,779,528.91 | 39° 16' 31.810 N | 80° 30' 30.304 W |
| 3,125.0 | 14.50 | 154.30 | 3,007.5 | -663.5 | -1.6 | 14,263,302.02 | 1,779,531.91 | 39° 16' 31.740 N | 80° 30' 30.267 W |
| 3,155.0 | 13.71 | 151.31 | 3,036.6 | -670.0 | 1.7 | 14,263,295.51 | 1,779,535.24 | 39° 16' 31.676 N | 80° 30' 30.225 W |
| 3,185.0 | 13.01 | 146.61 | 3,065.8 | -675.9 | 5.3 | 14,263,289.58 | 1,779,538.81 | 39° 16' 31.617 N | 80° 30' 30.180 W |
| 3,215.0 | 12.49 | 141.20 | 3,095.1 | -681.3 | 9.2 | 14,263,284.23 | 1,779,542.70 | 39° 16' 31.564 N | 80° 30' 30.131 W |
| 3,271.0 | 12.49 | 141.20 | 3,149.7 | -690.7 | 16.7 | 14,263,274.79 | 1,779,550.29 | 39° 16' 31.470 N | 80° 30' 30.035 W |

TD @ 3271' MD / 3150' TVD

| Design Annotations | | | | | |
|-----------------------|-----------------------|-------------------|--------------|---------------------------|--|
| Measured Depth (usft) | Vertical Depth (usft) | Local Coordinates | | Comment | |
| | | +N/-S (usft) | +E/-W (usft) | | |
| 3,271.0 | 3,149.7 | -690.7 | 16.7 | TD @ 3271' MD / 3150' TVD | |

Checked By: _____ Approved By: _____ Date: _____

Received

JAN 21 2014

Office of Oil and Gas
WV Dept. of Environmental Protection

W.B. Carpenter #140
 Harrison County, West Virginia
 Q130711 & AM-13674
 Design #1

Company Name: HG Energy, LLC
 W.B. Carpenter #140
 Harrison County, West Virginia
 Rig: Original Well Elev
 Created By: Guthrey Johnson
 Date: 08/27/2013



HG Energy

WELL DETAILS: W.B. Carpenter #140

| | | | |
|------|------|--------------|------------------|
| +N-S | +E-W | Ground Level | 1307.0 |
| 0.0 | 0.0 | Northing | 284712.48 |
| | | Easting | 1714541.3639 |
| | | Latitude | 39° 16' 30.200 W |
| | | Longitude | 30° 30.200 W |

PROJECT DETAILS: Harrison County, West Virginia

Geodetic System: US State Plane 1927 (Exact solution)
 Datum: NAD 1927 (NADCON CONUS)
 Ellipsoid: Clarke 1866
 Zone: West Virginia North 4701
 System Datum: Mean Sea Level

M G T Azimuths to Grid North
 Magnetic North: -7.99°

Magnetic Field
 Strength: 52357.2snT
 Dip Angle: 66.85°
 Date: 8/14/2013
 Model: IGRF2010

DESIGN TARGET DETAILS

| Name | TVD | +N-S | +E-W | Northing | Easting | Latitude | Longitude |
|------------------------------|--------|--------|------|-----------|------------|------------------|------------------|
| Target - W.B. Carpenter #140 | 3014.5 | -657.7 | 0.5 | 284054.82 | 1714541.84 | 39° 16' 31.800 N | 80° 30' 30.100 W |

- plan hits target center

ANNOTATIONS

| MD | Inc | Az | TVD | +N-S | +E-W | V-Sect | Departure | Annotation |
|--------|-------|--------|--------|--------|------|--------|-----------|---------------------------------------|
| 805.0 | 0.00 | 360.00 | 805.0 | 0.0 | 0.0 | 0.0 | 0.0 | FIRST MWD SURVEY @ 805' MD / 805' TVD |
| 3271.0 | 12.49 | 141.20 | 3149.7 | -650.7 | 16.7 | 650.9 | 705.3 | TD @ 3271' MD / 3149.7' TVD |

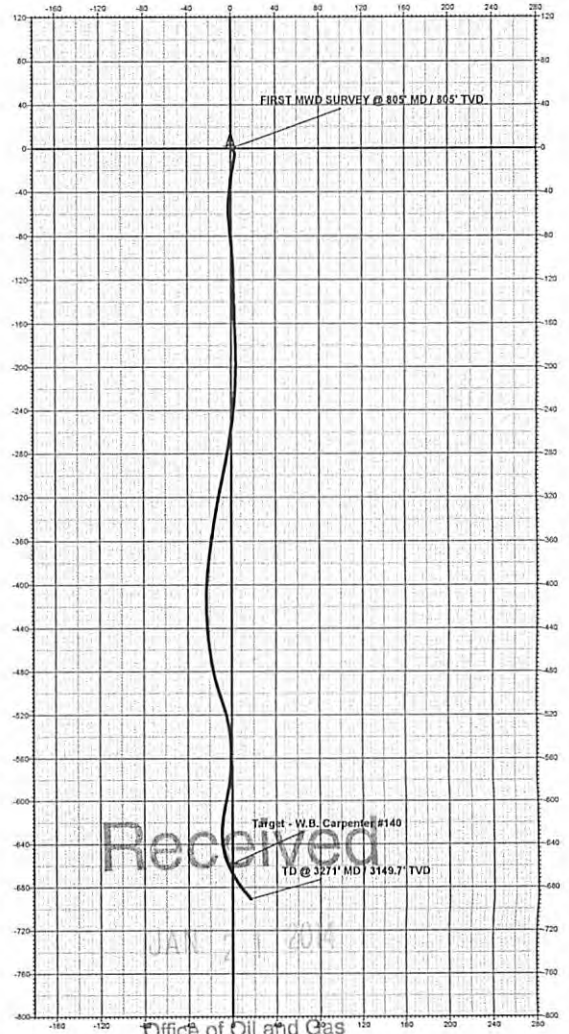
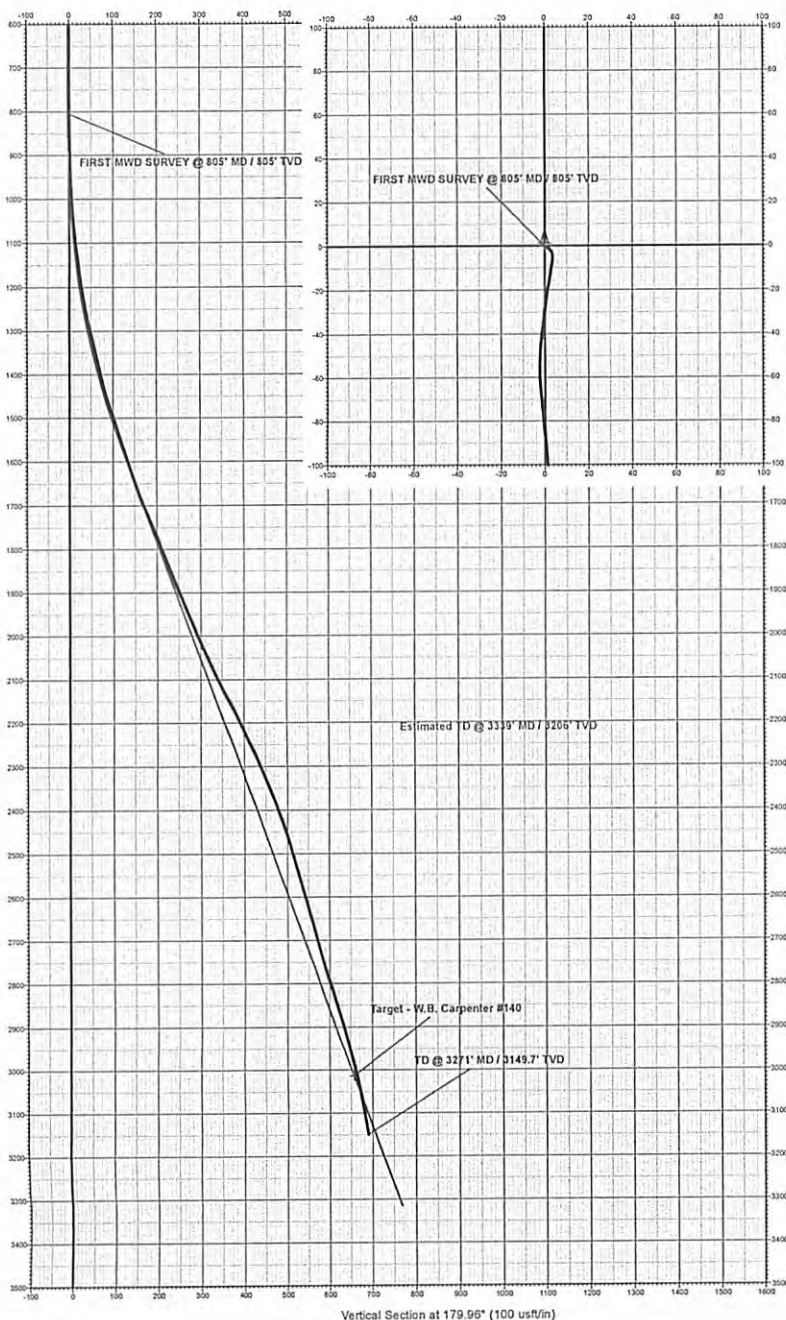

02/28/2014

W3C 140

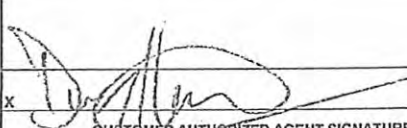
| Field Ticket - (This Is not an Invoice) | | End Date - | | Date - | | | |
|-------------------------------------------------------------------------------------------------------------------------------------------------------------------------------------|------------------------------------------------------------------------|-------------------------|----------|----------------------------------------|--------------|---------------|------------|
| Customer HG ENERGY LLC 6260 DUPONT RD PARKERSBURG, WV, 26101 | | Customer No. 5069 | | Project No. 1177501944 | | | |
| | | AFE / PO No. | | Task No. 1177501944 | | | |
| | | Job Type Frac | | Job Type Description CROSSLINK FRAC | | | |
| District Wooster | | Operator Name SHIREY | | Formation Upper Devonian | | | |
| Well Name and No. WB CARPENTER#140 | | Casing | | Arrived on Location | | | |
| Well Type County: HARRISON | | New/Used | | From | | | |
| Gas Township: | | Size | | To | | | |
| State API# | | Tubing | | Weight | | | |
| WV 47-033-05747 | | Open Hole | | Time | | | |
| Perforations | | Time | | Date | | | |
| Perforations | | Time | | Date | | | |
| Perforations | | Time | | Date | | | |
| Depth | | Drilling Contractor | | Max PSI Allowed | | | |
| Product Code | Description | Unit of Measure | Quantity | List Price/Unit | Gross Amount | Item Discount | Net Amount |
| 800000 | Unit Mileage Charge Trucks and Vans (Except Bulk Units), Per Unit Mile | Mi | 140.000 | | | | |
| 800010 | Crew & Light Duty Vehicle Mileage Charge, Per Unit Mile | Mi | 70.000 | | | | |
| 800051 | Transport Delivery Charge (4 Hr Minimum), Per Hr | Hrs | 4.000 | | | | |
| 800070 | Proppant and Bulk Delivery Charges, Per Ton Mile | TM | 350.000 | | | | |
| 802305 | Minimum Pump Charge, <1500 HP, 1st 4 Hrs | Ea | 1.000 | | | | |
| 803401 | 0 - 10 BPM Computerized Blender, 1st 4 Hrs | Ea | 1.000 | | | | |
| 805520 | Frac Ball Dropping Head | Ea | 1.000 | | | | |
| 810010 | Treatment Van, (WINFRAC Data Monitoring or Similar) | Job | 1.000 | | | | |
| 820035 | Unihib G | Gal | 0.500 | | | | |
| 820505 | LEB 10X - Liquid Enzyme Breaker | Qts | 0.800 | | | | |
| 820815 | EC6116A, BACTERIACIDE | Gal | 2.600 | | | | |
| 820955 | Cla-Chek G | Gal | 10.700 | | | | |
| 821125 | Unilink 8.5 Crosslinker (Borate) | Gal | 17.600 | | | | |
| 822235 | Unigel 19 XL | Lb | 300.000 | | | | |
| 822935 | NE-90, Non-Emulsifier (Non-Ionic) | Gal | 12.700 | | | | |
| 827945 | 15% Iron Chek Acid | Gal | 300.000 | | | | |
| 833000 | 20-40 mesh White Sand, Area 1 | CWT | 100.000 | | | | |
| 837000 | Proppant Pumping Charge, 20/40 mesh or smaller | CWT | 100.000 | | | | |
| | | | | | | 0.00% | |
| | | | | | | 0.00% | |
| Mileage Calculation Section | | Unit of Measure | Quantity | List Price/Unit | Gross Amount | Item Discount | Net Amount |
| 800000 | Unit Mileage Charge Trucks and Vans (Except Bulk Units), Per Unit Mile | Mi | | \$8.25 | | | |
| | | UNITS | | Total (Qty) | | | |
| 800070 | Proppant and Bulk Delivery Charges, Per Ton Mile | TM | | \$2.50 | | | |
| | | Loaded Total Miles | | | | | |
| 800050 | Cement Delivery Charge | TM | | | | | |
| | | Loaded Total Miles | | | | | |
| Comments: | | | | | | | |
| X  | | Customer Representative | | | | | |
| CUSTOMER AUTHORIZED AGENT SIGNATURE | | UWS Authorized Agent | | | | | |
| I have read, understood and agreed to the terms and conditions printed on the second page thereof and represent that I have full power and authority to execute this service order. | | Date: | | | | | |

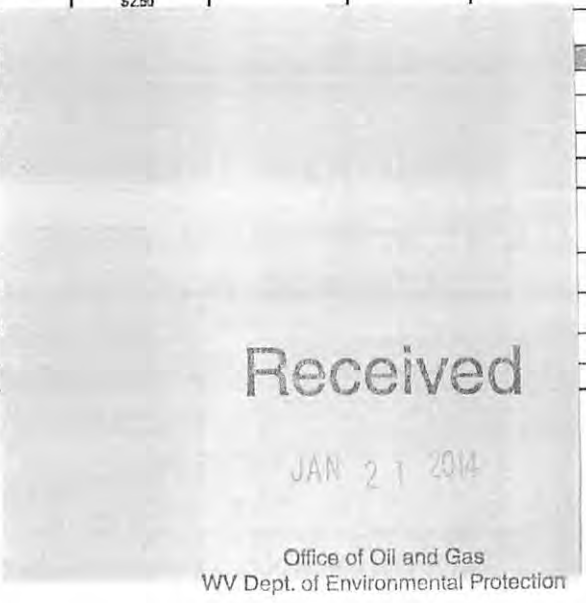

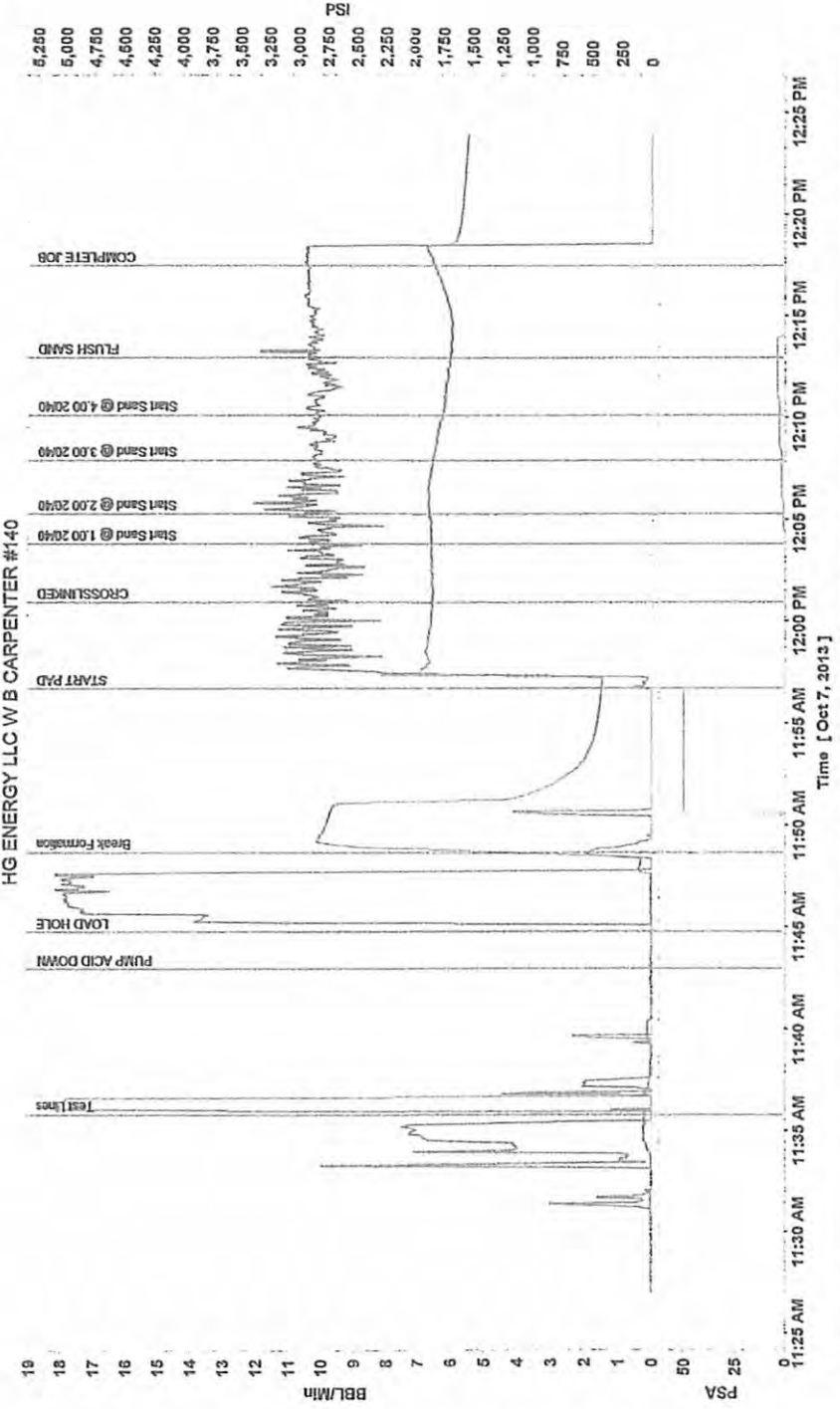

- Density
- Well Head PSA
- Flow
- Well Head Slurry Flow
- Pressure
- Well Head Pressure

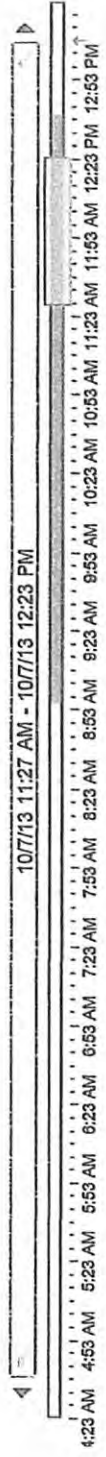

Received

JAN 21 2014