

WELL 13169	
NAD 27	LAT. 39°09'00.2707"
	LONG. 80°29'50.7926"
UTM	N4333551.0457
NAD 83	
(METERS)	E543425.3800

MSES consultants, inc.
 FILE NO. 12-502-Well Plat-13169
 DRAWN BY JW / RRC / MVS
 SCALE 1" = 400'
 MIN. DEGREE OF ACCURACY 1 IN 2500
 PROVEN SOURCE OF ELEVATION:
 DGPS (SUBMETER MAPPING GRADE)

I, THE UNDERSIGNED, HEREBY CERTIFY THAT THIS PLAT IS CORRECT TO THE BEST OF MY KNOWLEDGE AND BELIEF, AND THAT IT SHOWS ALL INFORMATION REQUIRED BY LAW AND REGULATIONS ISSUED AND PRESCRIBED BY THE DEPARTMENT OF MINES.
 (SIGNED) *Richard R. Castel*
 R.P.E. _____ P.S. 864



STATE OF WEST VIRGINIA
 DEPARTMENT OF MINES
OIL AND GAS DIVISION

DATE JANUARY 29 20 13
 OPERATOR'S WELL NO. 13169
 API WELL NO. _____

47 **033** **05737**
 STATE COUNTY PERMIT NO.

WELL TYPE: OIL GAS LIQUID INJECTION WASTE DISPOSAL
 IF "GAS", PRODUCTION STORAGE DEEP SHALLOW

LOCATION: ELEVATION 1086.78' WATERSHED KINCHELOE CREEK
 DISTRICT UNION COUNTY HARRISON
 QUADRANGLE WEST MILFORD NEAREST TOWN KINCHELOE

SURFACE OWNER WILLIAM R. DALLAS ACREAGE 30.61
 OIL & GAS ROYALTY OWNER MARY THRASH, ET AL LEASE ACREAGE 80

LEASE NO. FK 61786

PROPOSED WORK: DRILL CONVERT DRILL DEEPER REDRILL FRACTURE OR STIMULATE
 PLUG OFF OLD FORMATION PERFORATE NEW FORMATION
 OTHER PHYSICAL CHANGE IN WELL (SPECIFY)
 PLUG AND ABANDON CLEAN OUT AND REPLUG

TARGET FORMATION BENSON ESTIMATED DEPTH 4.405'
 WELL OPERATOR DOMINION TRANSMISSION, INC. DESIGNATED AGENT MR. JAMES D. BLASINGAME
 ADDRESS 445 WEST MAIN STREET ADDRESS 445 WEST MAIN STREET
 CLARKSBURG, WV 26301 CLARKSBURG, WV 26301

FORM IV-6

COUNTY HARRISON
 PERMIT NO. 033

03/22/2013

33 05737

Map Name: WEST MILFORD
Print Date: 01/29/13

Scale: 1 inch = 2,000 ft.
Map Center: 039° 09' 00.30" N 080° 2'

Horizontal Datum: WGS84

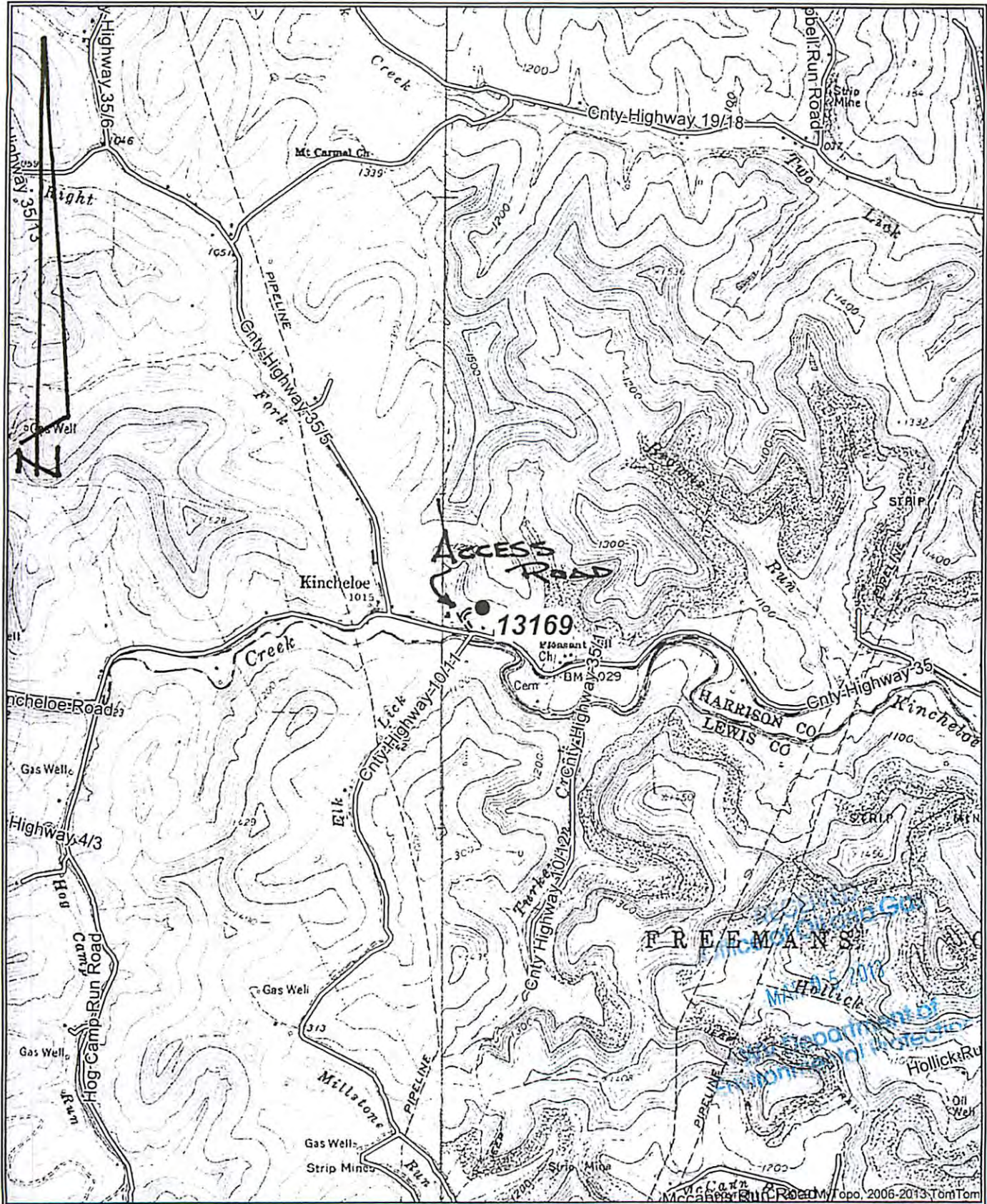

03/22/2013