NAD 27 WV NORTH SPC:

D-1202 = 270,397.08'
1,731,834.42'

UTM 83, ZONE 17 COOR:

D-1202 = 4,343,401.83 m
547,759.72 m

WELL REFERENCES:

S63-00E, 136.50' FROM POWER POLE
N70-00E, 154.50' FROM 7" SUGAR

LATITUDE 39-15-00

SCALED COOR.:

8500' WEST
4190' SOUTH

80-25-00

LONGITUDE

NORTH

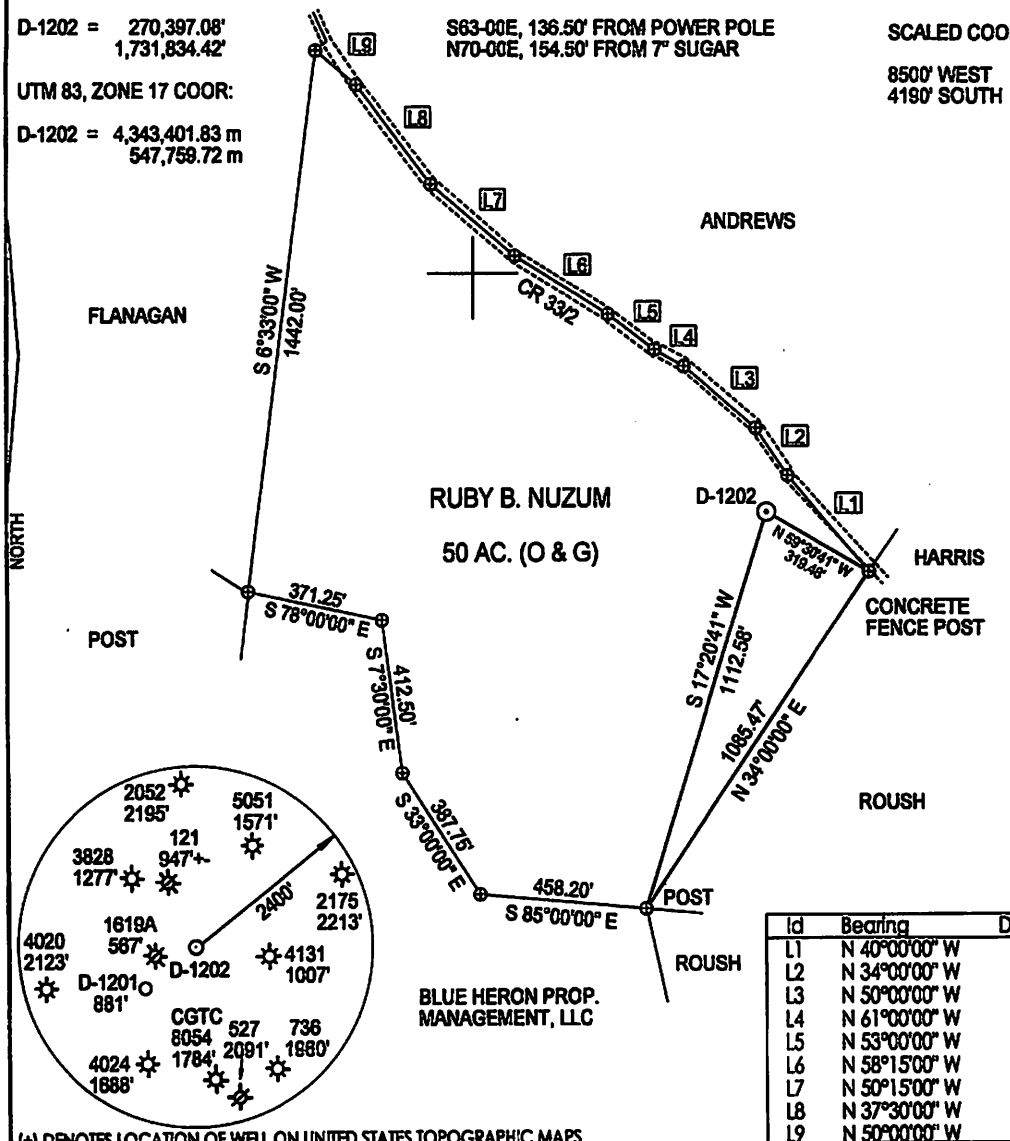

Id	Bearing	Distance
L1	N 40°00'00" W	339.00'
L2	N 34°00'00" W	154.00'
L3	N 50°00'00" W	254.00'
L4	N 61°00'00" W	91.50'
L5	N 53°00'00" W	159.00'
L6	N 58°15'00" W	300.00'
L7	N 50°15'00" W	300.00'
L8	N 37°30'00" W	333.00'
L9	N 50°00'00" W	144.00'

(+) DENOTES LOCATION OF WELL ON UNITED STATES TOPOGRAPHIC MAPS

FILE NUMBER: _____
DRAWING NUMBER: DGPINUZUM2.PCS
SCALE: 1" = 400'
MINIMUM DEGREE OF ACCURACY: DGPS SUBMETER
PROVEN SOURCE OF ELEVATION: DGPS SUBMETER
SURVEY

I THE UNDERSIGNED, HEREBY STATE THAT THIS PLAT IS CORRECT TO THE BEST OF MY KNOWLEDGE AND BELIEF AND SHOWS ALL THE INFORMATION REQUIRED BY LAW AND THE REGULATIONS ISSUED AND PRESCRIBED BY THE DEPARTMENT OF ENERGY.

(SIGNED) _____

STEPHEN D. LOSH, P.S. #674

PROFESSIONAL LAND SURVEYOR
STEPHEN D LOSH
NO 674
STATE OF WEST VIRGINIA

PLACE SEAL HERE

STATE OF WEST VIRGINIA
DIVISION OF ENVIRONMENTAL PROTECTION
OFFICE OF OIL AND GAS
601 MCJUNKIN ROAD
NITRO, WV 25143-2506

FORM WW-6

LAND SURVEYING SERVICES
21 CEDAR LANE, BRIDGEPORT, WV 26330
PHONE: 304-842-2018 OR 842-5762

DATE: SEPTEMBER 18, 2012
OPERATORS WELL NO.: NUZUM #2 (D-1202)
API WELL NO.
47 — 033 — 05734
STATE COUNTY PERMIT

WELL TYPE: OIL ___ GAS X LIQUID INJECTION ___ WASTE DISPOSAL ___ CBM ___
(IF "GAS") PRODUCTION X STORAGE ___ DEEP ___ SHALLOW X

LOCATION: ELEVATION 1056.11' WATERSHED SYCAMORE CREEK
DISTRICT UNION COUNTY HARRISON
QUADRANGLE WEST MILFORD LEASE NUMBER _____
SURFACE OWNER LONNIE A. FLANAGAN ACREAGE 50.00 (344-39)
OIL & GAS ROYALTY OWNER RUBY B. NUZUM LEASE ACREAGE 50.00

PROPOSED WORK: DRILL X CONVERT ___ DRILL DEEPER ___ REDRILL ___ FRACTURE OR STIMULATE ___ PLUG OFF OLD FORMATION ___
PERFORATE NEW FORMATION ___ OTHER PHYSICAL CHANGE (SPECIFY) _____
PLUG & ABANDON ___ CLEAN OUT & REPLUG ___

TARGET FORMATION BENSON ESTIMATED DEPTH 4475'
WELL OPERATOR DEVONIAN GAS PRODUCTION, INC. DESIGNATED AGENT JOHN HASKINS
ADDRESS P. O. BOX 907 JANE LEW, WV 26378 ADDRESS P. O. BOX 907 JANE LEW, WV 26378

COUNTY NAME

PERMIT

04/05/2013

3305734

Stevens MAP

10 of 12

DeLORME XMap® 6

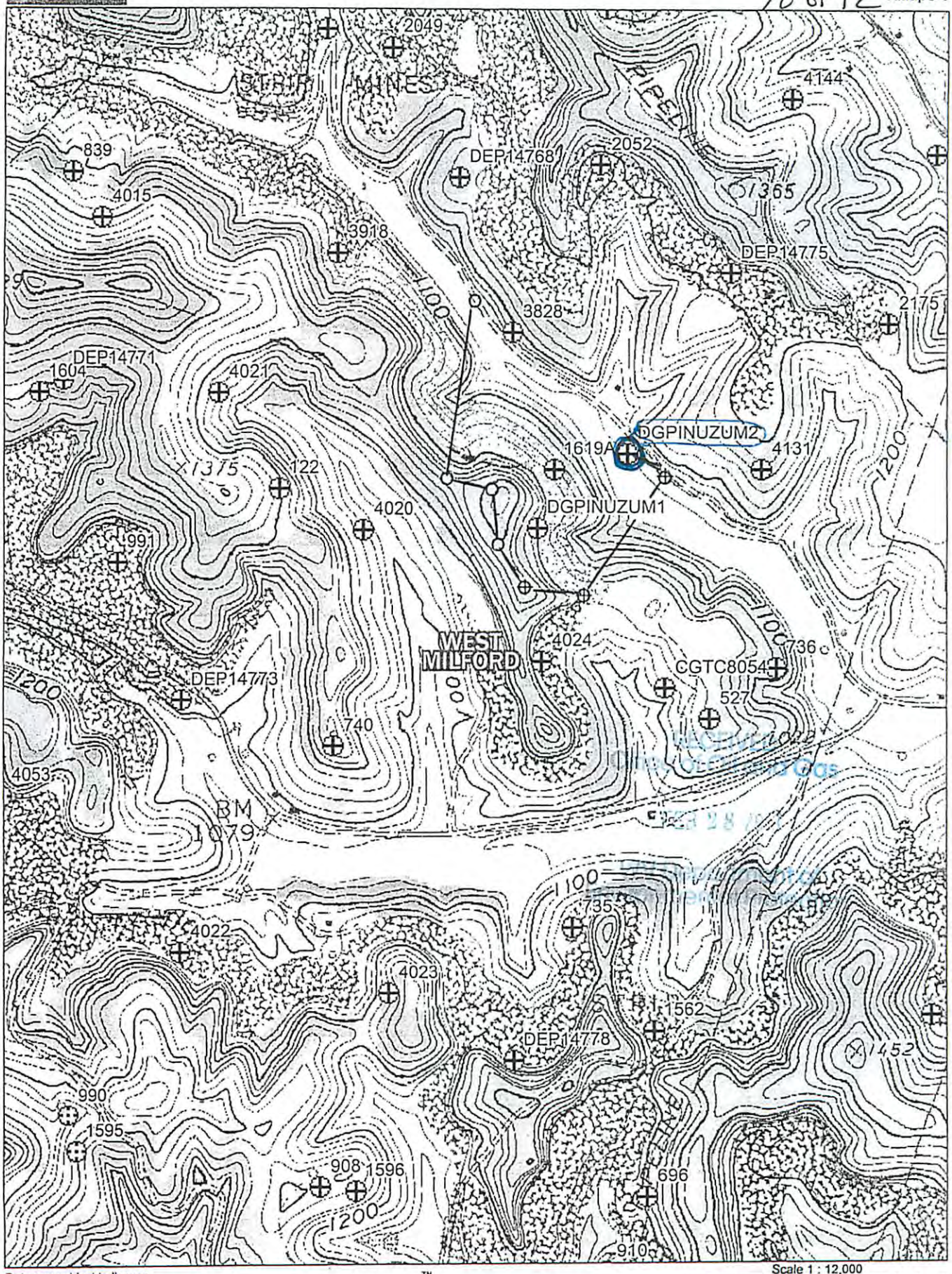

Data use subject to license.

© DeLorme. XMap® 6.

www.delorme.com

Scale 1 : 12,000

1" = 1,000.0 ft

04/05/2013