

SURVEYED LONGITUDE -80° 23' 09.7"

3119'

LATITUDE 39° 25' 00"

BOGGESS "A" UNIT 2H

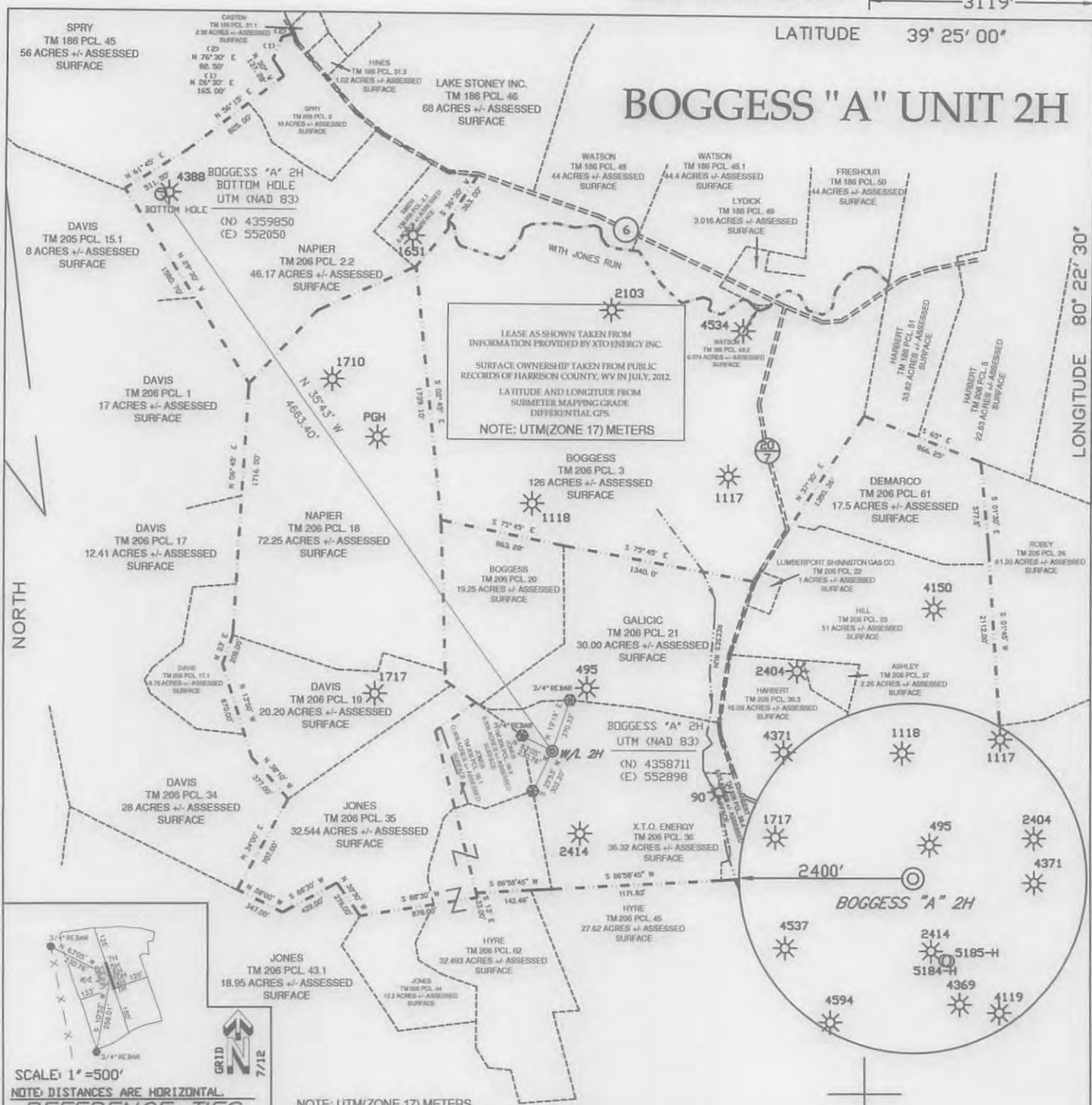

LEASE AS SHOWN TAKEN FROM INFORMATION PROVIDED BY XTO ENERGY INC.
 SURFACE OWNERSHIP TAKEN FROM PUBLIC RECORDS OF HARRISON COUNTY, WV IN JULY, 2012.
 LATITUDE AND LONGITUDE FROM SUBMETER MAPPING GRADE DIFFERENTIAL GPS.
 NOTE: UTM (ZONE 17) METERS

SCALE: 1" = 500'
 NOTE: DISTANCES ARE HORIZONTAL.
REFERENCE TIES

NOTE: UTM (ZONE 17) METERS

(+) DENOTES LOCATION OF WELL ON UNITED STATES TOPOGRAPHIC MAPS

FILE NO. BOGGESS WELLS REV
 DRAWING NO. 2H REV.DWG
 SCALE 1"=1000'
 MINIMUM DEGREE OF ACCURACY 1:200
 PROVEN SOURCE OF ELEVATION DGPS (SUBMETER GRADE)

I THE UNDERSIGNED, HEREBY CERTIFY THAT THIS PLAT IS CORRECT TO THE BEST OF MY KNOWLEDGE AND BELIEF AND SHOWS ALL THE INFORMATION REQUIRED BY LAW AND THE REGULATIONS ISSUED AND PRESCRIBED BY THE DEPARTMENT OF ENERGY.
 (SIGNED) Richard E. Adams
 P.S. 986



STATE OF WEST VIRGINIA
 DIVISION OF ENVIRONMENTAL PROTECTION
 OIL AND GAS DIVISION



ADAMS LAND SURVEYING, PLLC
 P.O. BOX 584
 TROY, WV 26443
 (304)462-7971

DATE JANUARY 25, 2013
 OPERATOR'S WELL NO. 2H
 API WELL NO. 47-033-05728

WELL TYPE: OIL GAS X LIQUID INJECTION WASTE DISPOSAL
 (IF "GAS,") PRODUCTION STORAGE X DEEP SHALLOW
 LOCATION: ELEVATION 1183' WATERSHED REESES RUN A TRIBUTARY OF LITTLE TENMILE CREEK
 DISTRICT EAGLE COUNTY HARRISON

COUNTY NAME

SURFACE OWNER XTO ENERGY INC. ACREAGE 36.32 +/-
 OIL & GAS ROYALTY OWNER BOGGES et al LEASE ACREAGE 203.99 +/-

PERMIT

LEASE NO.
 PROPOSED WORK: DRILL X CONVERT DRILL DEEPER REDRILL FRACTURE OR STIMULATE X PLUG OFF OLD FORMATION PERFORATE NEW FORMATION OTHER PHYSICAL CHANGE IN WELL (SPECIFY)

PLUG AND ABANDON CLEAN OUT AND REPLUG
 TARGET FORMATION MARCELLUS ESTIMATED DEPTH TVD: 7250, TMD: 12,500
 WELL OPERATOR XTO ENERGY DESIGNATED AGENT GARY BEALL
 ADDRESS 810 HOUSTON STREET ADDRESS P.O. BOX 1008 JANE LEW, WV 26378
FORT WORTH, TEXAS 76102

FORM WW-6

SURVEYED LATITUDE 39° 22' 34.1"

06/14/2013

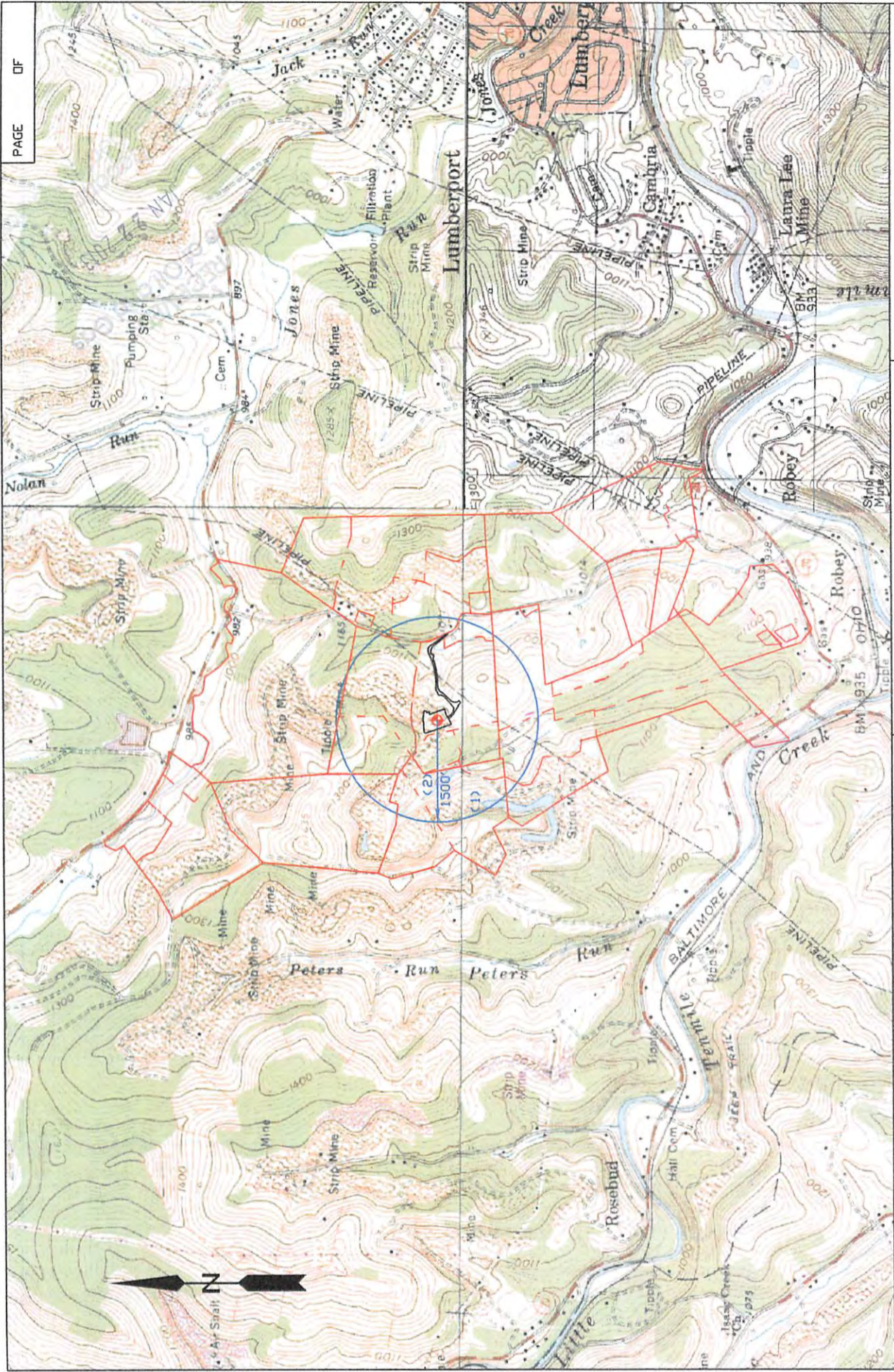

PAGE 01 OF 01

COMPANY: WELL NO. 1: BOGESS "A" WATERSHED: REESES RUN A TRIBUTARY OF TENMILE CREEK	QUADRANGLE: WALLACE COUNTY: HARRISON	DISTRICT: EAGLE
DATE: 9/7/12	DRAWN BY: REA	ADAMS LAND SURVEYING, PLLC P. O. BOX 584 TROY, WV 26443 304-462-7971