

GOODWIN 3-2H (47-033-05712)

SWIGER
113.33 ACRES =
202-23

GOODWIN 3-2H SURFACE HOLE	
STATE PLANE COORDINATES NORTH ZONE - NAD 27 (N) 318432 (E) 1708404	L & L DECIMAL NAD 27 39.36969 80.53144
UTM (NAD 27) ZONE 17 US FEET 14296882 1772841	UTM (NAD 83) ZONE 17 METERS 4357917 540378

GOODWIN 3-2H
(47-033-05712)

COASTAL FOREST RESOURCES
CO.
294.5 ACRES =
202-21

40" YELLOW
POPLAR

GOODWIN 3-2H
LANDING POINT

COLLINS
35.50 ACRES =
202-22

42" WHITE
OAK

JONES
65.16 ACRES =
222-21

WILLIS
5.09 ACRES =
222-29

GOODWIN 3-2H LANDING POINT	
STATE PLANE COORDINATES NORTH ZONE - NAD 27 (N) 317468 (E) 1708211	L & L DECIMAL NAD 27 39.36703 80.53208
UTM (NAD 27) ZONE 17 US FEET 14295914 1772664	UTM (NAD 83) ZONE 17 METERS 4357622 540324

LEGEND	
	LEASE BOUNDARY
	SURFACE BOUNDARY
	COUNTY/DISTRICT LINES
	TRAVELED WAY
	CREEKS/DRAINS

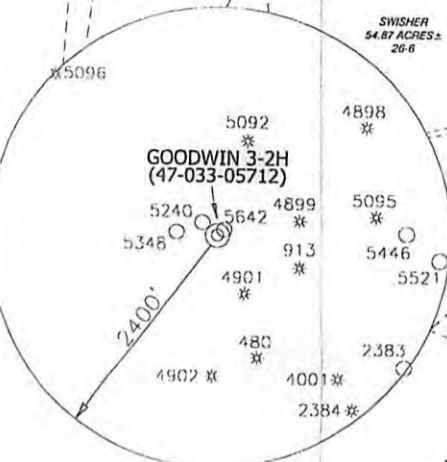

REFERENCES

1" = 200'



NOTES ON SURVEY

WELLS TO WELLS AND CORNERS ARE BASED ON STATE PLANE GRID NORTH WV NORTH ZONE NAD '27.
LEASE BOUNDARY SHOWN HEREON TAKEN FROM DEED BOOK 1244 AT PAGE 115-3 AND INFORMATION PROVIDED BY PETROEDGE ENERGY LLC.
SURFACE OWNER AND ADJOINER INFORMATION TAKEN FROM THE ASSESSOR AND COUNTY CLERK RECORDS OF HARRISON COUNTY IN DECEMBER, 2012 AND INFORMATION PROVIDED BY PETROEDGE ENERGY LLC.
WELL LAT./LONG. ESTABLISHED BY SG-GPS(OPUS).
ORIGINAL PLAT DATE OF 08/24/12.

GOODWIN 3-2H BOTTOM HOLE	
STATE PLANE COORDINATES NORTH ZONE - NAD 27 (N) 312412 (E) 1709766	L & L DECIMAL NAD 27 39.35320 80.52637
UTM (NAD 27) ZONE 17 US FEET 14290888 1774303	UTM (NAD 83) ZONE 17 METERS 4356090 540823

I, THE UNDERSIGNED, HEREBY CERTIFY THAT THIS PLAT IS CORRECT TO THE BEST OF MY KNOWLEDGE AND BELIEF AND SHOWS ALL THE INFORMATION REQUIRED BY LAW AND THE REGULATIONS ISSUED AND PRESCRIBED BY THE DIVISION OF ENVIRONMENTAL PROTECTION

P.S.
8.34

HUPP Surveying & Mapping
P.O. Box 647 Grantsville, WV 26147
(304) 354-7035 EMAIL: hupp@frontiernet.net



(1) DENOTES LOCATION OF WELL ON UNITED STATES TOPOGRAPHIC MAPS.
DATE JANUARY 7, 20 13
OPERATORS WELL NO. GOODWIN 3-2H
REVISED
API WELL NO. 47-033-05712
STATE COUNTY PERMIT

MINIMUM DEGREE OF ACCURACY 1/2500 FILE NO. W2207 (BK44-39)
PROVEN SOURCE OF ELEVATION SG-GPS (OPUS) SCALE 1" = 1000'

STATE OF WEST VIRGINIA
DIVISION OF ENVIRONMENTAL PROTECTION
OFFICE OF OIL AND GAS

WELL TYPE: OIL GAS LIQUID INJECTION WASTE DISPOSAL IF "GAS" PRODUCTION STORAGE DEEP SHALLOW

LOCATION: ELEVATION 1,096' WATERSHED LOST RUN OF ROCKCAMP RUN
DISTRICT SARDIS COUNTY HARRISON QUADRANGLE SALEM 7.5'

SURFACE OWNER COASTAL FOREST RESOURCES CO ACREAGE 294.5±
ROYALTY OWNER FARL & WILMA R. GOODWIN, et al LEASE ACREAGE 720.43±

PROPOSED WORK: LEASE NO. _____
DRILL CONVERT DRILL DEEPER REDRILL FRACTURE OR STIMULATE PLUG OFF OLD FORMATION PERFORATE NEW FORMATION PLUG AND ABANDON CLEAN OUT AND REPLUG OTHER _____
PHYSICAL CHANGE IN WELL (SPECIFY) _____ TARGET FORMATION MARCELLUS
ESTIMATED DEPTH 7,397' TVD 11,138' MVD

WELL OPERATOR PETROEDGE ENERGY LLC DESIGNATED AGENT DAN MULLINS
ADDRESS 2925 BRIARPARK DR. SUITE 150 HOUSTON, TX 77042 ADDRESS 4477 Williamstown Pike Williamstown, WV 26187

GOODWIN UNIT WELL #3-2H

335712



NOTE:
THERE APPEARS TO BE NO KNOWN
POTABLE WATER SOURCE WITHIN 2000'
OF PROPOSED WELL

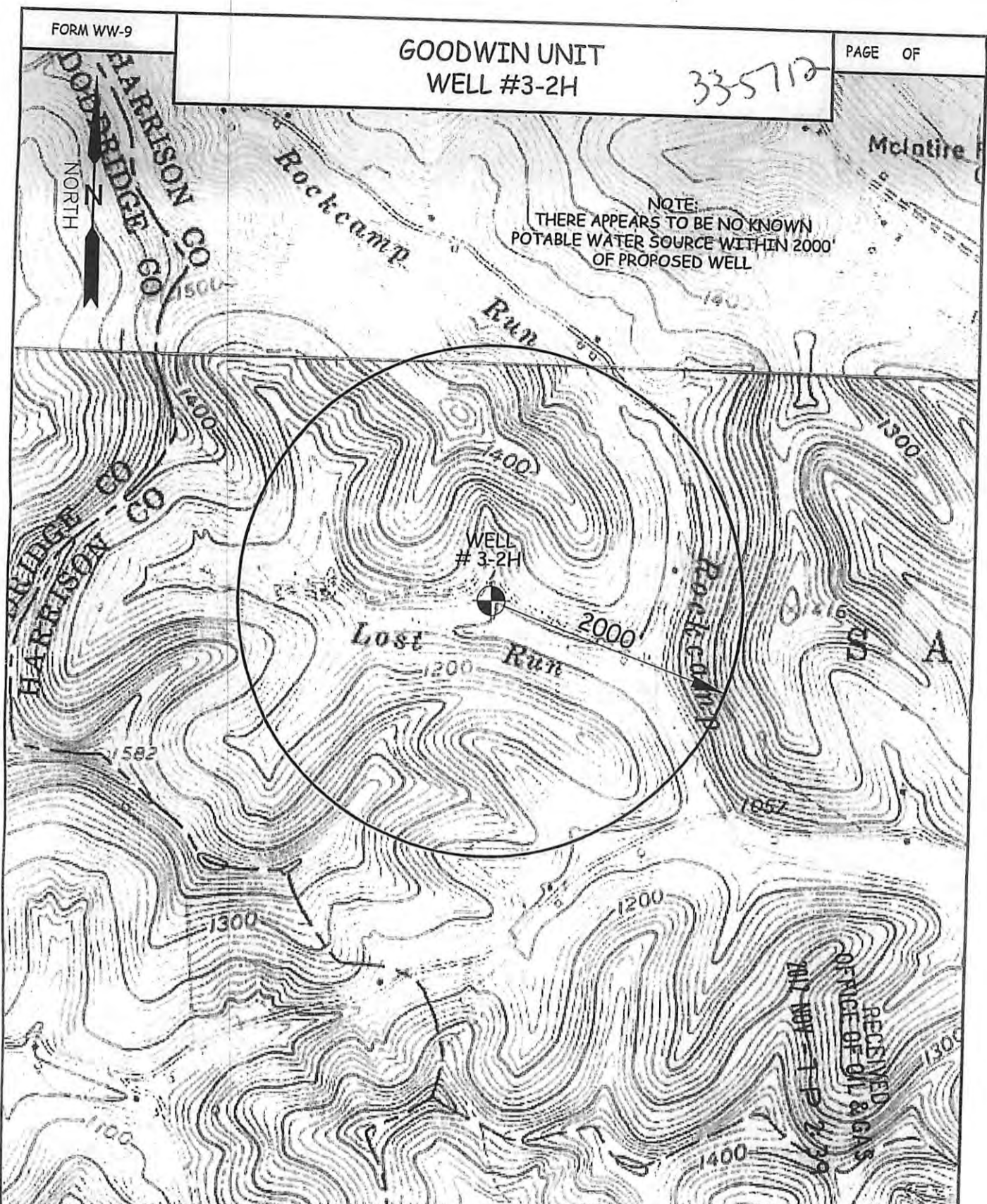

WILLOW LAND SURVEYING PLLC
P.O. BOX 17, PENNSBORO, WV 26415
(304) 659-1717

TOPO SECTION(S) OF :

SALEM 7.5' QUAD
FOLSOM 7.5' QUAD

SCALE : 1-INCH = 1000-FEET

0' 1000' 2000' 3000'



DATE: 5/31/12

DRAWN BY: TBS