

ANDERSON UNIT A 1H

NOTES ON SURVEY

THE S TO WELLS AND CORNERS ARE BASED ON STATE PLANE GRID NORTH WV NORTH ZONE NAD '27. U.S. 'C REFERENCES ARE BASED ON MAGNETIC NORTH - 06-15 '12. LAST BOUNDARY SHOWN HEREIN TAKEN FROM A DEED RECORDED IN DEED BOOK 252 AT PAGE 1 AND INFORMATION PROVIDED BY XTO ENERGY INC. SURFACE OWNER AND ADJOINER INFORMATION TAKEN FROM THE ASSESSOR AND COUNTY CLERK RECORDS OF HARRISON COUNTY IN DECEMBER, 2010 AND INFORMATION PROVIDED BY XTO ENERGY INC. WELL LAT./LONG. ESTABLISHED BY SG-GPS. ORIGINAL PLAT DATE: MARCH 31, 2011.

REFERENCES

1" = 200' 8" SUGAR MAPLE
Wood Stake Sel @ 300'
N 08° W
327.5'
(328.5' SLOPE)

6" SUGAR MAPLE
N 61° W
260.0'
(262.0' SLOPE)

ANDERSON UNIT A 1H

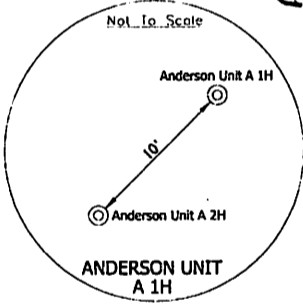
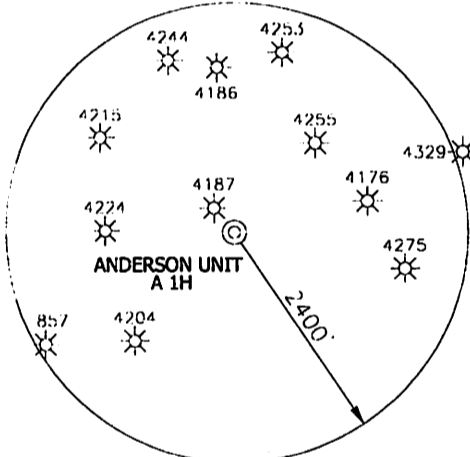

NORTH

LONGITUDE 80°20'00"

80°20'

80°20'

I, THE UNDERSIGNED, HEREBY CERTIFY THAT THIS PLAT IS CORRECT TO THE BEST OF MY KNOWLEDGE AND BELIEF AND SHOWS ALL THE INFORMATION REQUIRED BY LAW AND THE REGULATIONS ISSUED AND PRESCRIBED BY THE DIVISION OF ENVIRONMENTAL PROTECTION.

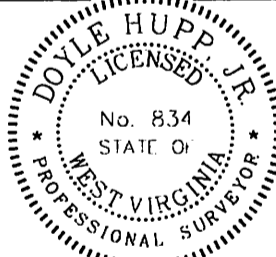

(+) DENOTES LOCATION OF WELL ON UNITED STATES TOPOGRAPHIC MAPS.

Doyle Hupp, Jr.
HUPP Surveying & Mapping
P.O. Box 647 Grantsville, WV 26147
(304) 354-7035 EMAIL: hupp@frontiernet.net

DATE AUGUST 21, 2012
OPERATORS WELL NO. ANDERSON UNIT A 1H
API WELL NO. 47
STAIL COUNTY PERMIT NO. 033 05707 H6A

MINIMUM DEGREE OF ACCURACY 1/2500
PROVEN SOURCE OF ELEVATION SG-GPS
FILE NO. W1810 (BK47-57)
SCALE 1" = 1000'

STATE OF WEST VIRGINIA
DIVISION OF ENVIRONMENTAL PROTECTION
OFFICE OF OIL AND GAS

WELL TYPE: LIQUID GAS	LIQUID GAS X	WASTE DISPOSAL	IF "GAS" PRODUCTION X	STORAGE	DEEP	SHADE	X
LOCATION: ELEVATION	1,087'	WATERSHED	BINGAMON CREEK	DISTRICT	EAGLE	COUNTY	HARRISON
QUAD	SPINNISTON 7.5'	ACREAGE	143.79	LEASE ACREAGE	303.21	LEASE NO.	
PROPOSED WORK:	DRILL X	CONVERT	DRILL DEEPER	REDRILL	FRACURE OR STIMULATED	X	PLUG OR GRAB
FORMATION:	PERFORATE NEW FORMATION	PLUG AND ABANDON	CLEAN OUT AND REPLUG	OTHER	TARGET FORMATION	MARBLEFUS	
PHYSICAL CHANGE IN WELL (SPECIFY):		ESTIMATED DEPTH (MD)	7,200'	MD	14,500'		

WELL OPERATOR XTO ENERGY INC. DESIGNATED AGENT GARY BEATT
ADDRESS 810 HOUSTON STREET FORT WORTH, TX 76102 ADDRESS P.O. BOX 1008 JANET TOW, WV 26148

02/15/2013

XTO ENERGY INC. Anderson Unit A 1H Water

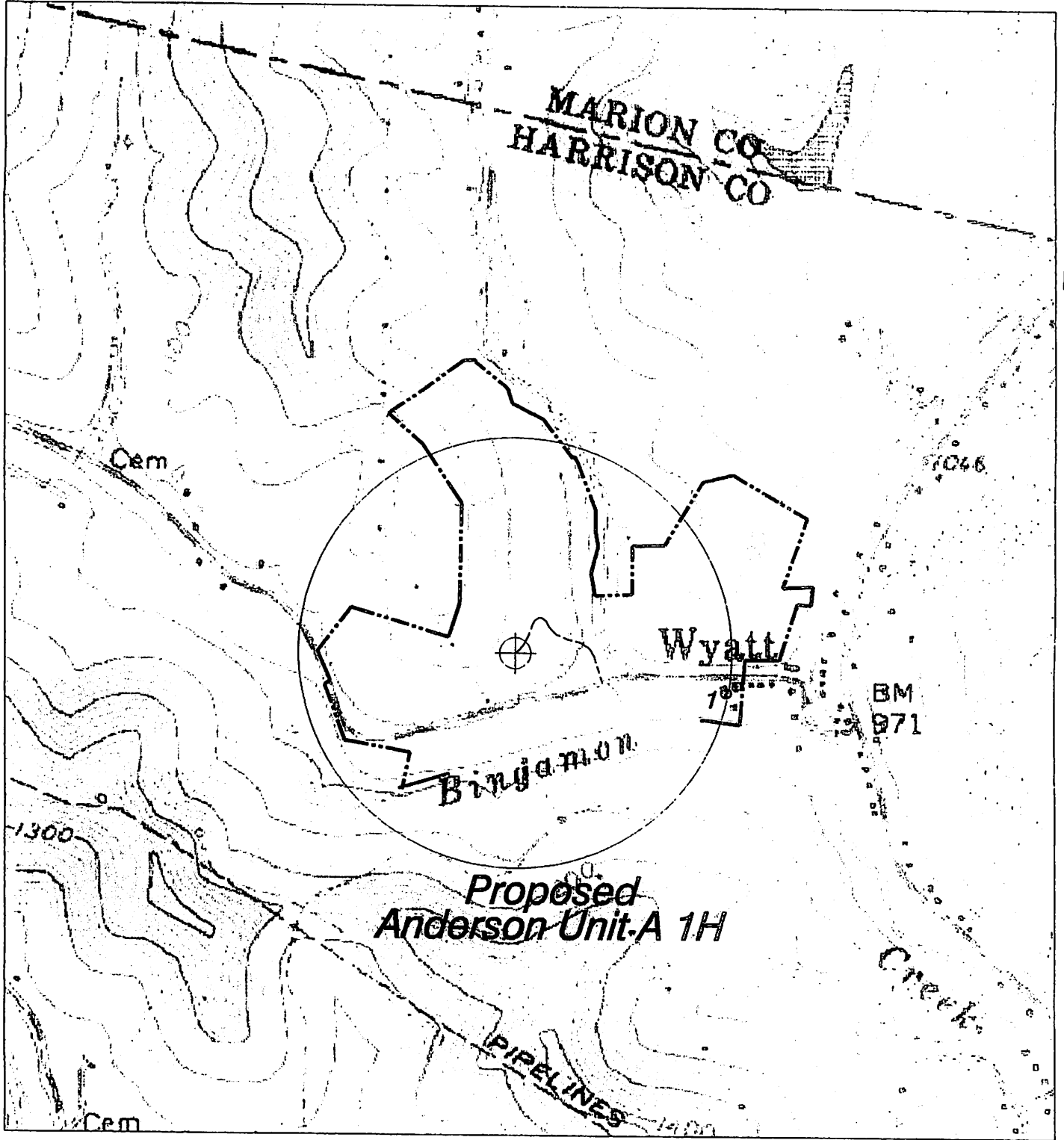

HUPP Surveying & Mapping

P.O. BOX 647 GRANTSVILLE, WV 26147
PH: (304) 354-7035 E-MAIL: hupp@frontiernet.net

1" = 1000'
Shinnston Quad

XTO Energy Inc.
810 HOUSTON STREET
Fort Worth, TX 76102

33-05707