

11,404' to Bottom Hole

5,437' to Top Hole

LATITUDE 39 - 17 - 30

LONGITUDE 80 - 32 - 30

Antero Resources
Well No. Ford Unit 1H
Antero Resources
Appalachian Corporation

Par.	Tax Map 321 Owner	Bk/Pg	Acres
1	38.1 John & Marianne Clevenger	1247/289	4.17
2	38.2 John & Marianne Clevenger	1247/289	1.05
3	38 Robert & Shirley Bowen	941/478	0.78
4	37.1 Roberta G. Zwiebel	F104/780	0.98
5	28 John & Marianne Clevenger	1409/419	13.15
6	37 Hubert Jr. & Lorena Bland	1307/1209	28.50
7	28.1 Patricia A. Collins	1060/1140	1.46
8	27 City of Salem	642/123	1.50
9	28.4 Nancy E. Farr	1439/36	0.18
10	28.3 Nancy E. Farr	1362/580	1.99
11	28.2 Loren Brad Strother	1296/353	1.39
12	15 Arthur & Linda Lunsford	1004/1154	18.41
13	16 Cathy Irene Moore	WB172/923	15.07
14	4.4 Gordon & Kerry Edgell	1466/590	0.78
15	12 Miracle Meadows School	1210/9	51.02
16	4.1 Gary W. & Terri L. Donahue	1256/1252	9.31

Notes:
West Virginia Coordinate System of 1927, North Zone based upon Differential GPS Measurements.
Well No. Ford Unit 1H Top Hole coordinates are
N: 276,164.34' Latitude: 39°15'12.13"
E: 1,699,744.72' Longitude: 80°33'37.07"
Bottom Hole coordinates are
N: 282,750.20' Latitude: 39°16'16.52"
E: 1,693,778.05' Longitude: 80°34'53.92"
UTM Zone 17, NAD 1983
Top Hole Coordinates Bottom Hole Coordinates
N: 4,344,995.848m N: 4,346,971.924m
E: 537,954.096m E: 536,102.891m
Plat orientation and corner and well references are based upon the grid north meridian.
Well location references are based upon the magnetic meridian.



	Bearing	Dist.
L1	S 25°07' E	1264.8'
L2	S 17°27' E	1727.5'
L3	N 88°39' W	604.4'
L4	S 32°10' W	2305.3'
L5	N 30°05' E	543.38'

(-o-) Denotes location of well on United States topographic maps

Well Location References

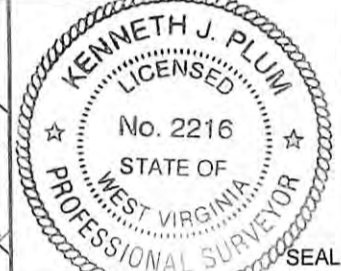
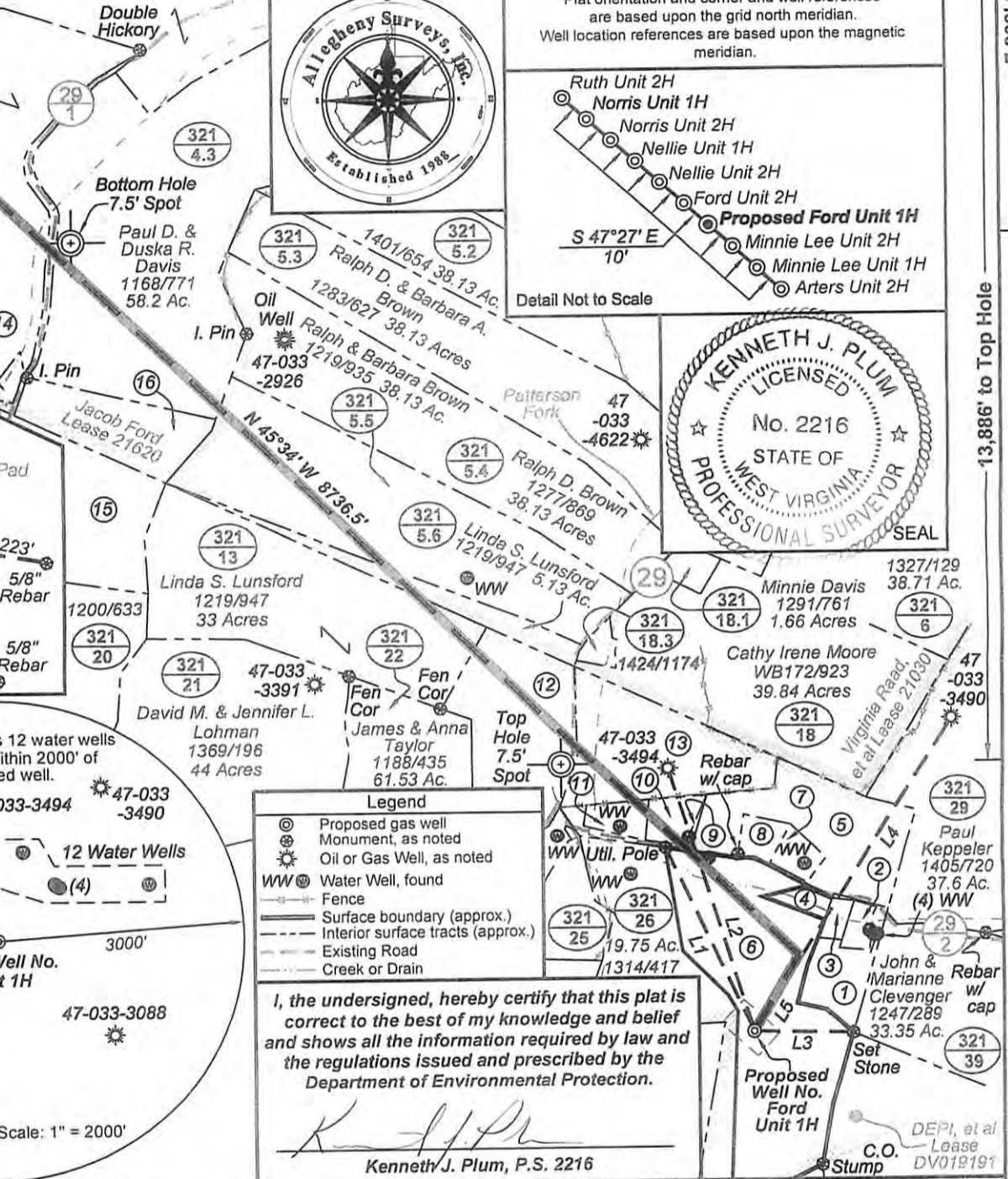
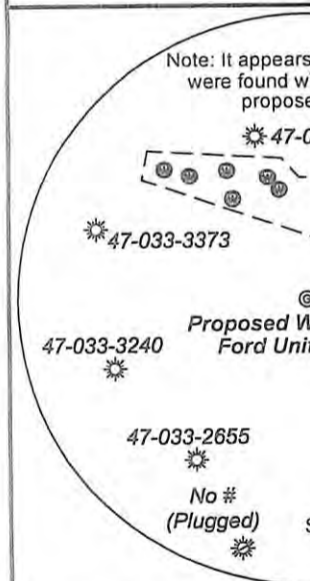

I, the undersigned, hereby certify that this plat is correct to the best of my knowledge and belief and shows all the information required by law and the regulations issued and prescribed by the Department of Environmental Protection.

Kenneth J. Plum
Kenneth J. Plum, P.S. 2216

FILE NO: 11-36-TM-12
DRAWING NO: 11-12 Ford Unit 1H
SCALE: 1" = 1000'
MINIMUM DEGREE OF ACCURACY: Submeter
PROVEN SOURCE OF ELEVATION: WVDOT, Bridgeport, WV

STATE OF WEST VIRGINIA
DEPARTMENT OF ENVIRONMENTAL PROTECTION
OIL AND GAS DIVISION

DATE: August 31 20 12
OPERATOR'S WELL NO. Ford Unit 1H
API WELL NO
47 - 033 - 5224
STATE COUNTY PERMIT

WELL TYPE: OIL GAS LIQUID INJECTION WASTE DISPOSAL
(IF GAS) PRODUCTION: STORAGE DEEP SHALLOW
LOCATION: ELEVATION: 1376' WATERSHED: Patterson Fork of Salem Fork QUADRANGLE: Salem
DISTRICT: Tenmile Hubert Jr. & 21030; 21620 COUNTY: Harrison 283
SURFACE OWNER: Lorena Bland Jacob Ford; DEPI, et al DV019191 ACREAGE: 28.50 234.342
OIL & GAS ROYALTY OWNER: Virginia Raad, et al; Fred M. Cottrill, et ux LEASE #: DAD36169/001 ACREAGE: 447; 111.75
PROPOSED WORK: DRILL CONVERT DRILL DEEPER FRACTURE OR STIMULATE PLUG OFF OLD FORMATION
 PERFORATE NEW FORMATION OTHER PHYSICAL CHANGE IN WELL (SPECIFY) 7,700' TVD
 PLUG AND ABANDON CLEAN OUT AND REPLUG TARGET FORMATION: Marcellus Shale ESTIMATED DEPTH: 17,000' MD

WELL OPERATOR: Antero Resources Appalachian Corporation DESIGNATED AGENT: Dianna Stamper - CT Corporation System
ADDRESS: 1625 17th Street ADDRESS: 5400 D Big Tyler Road
Denver, CO 80202 Charleston, WV 25313

12/28/2012

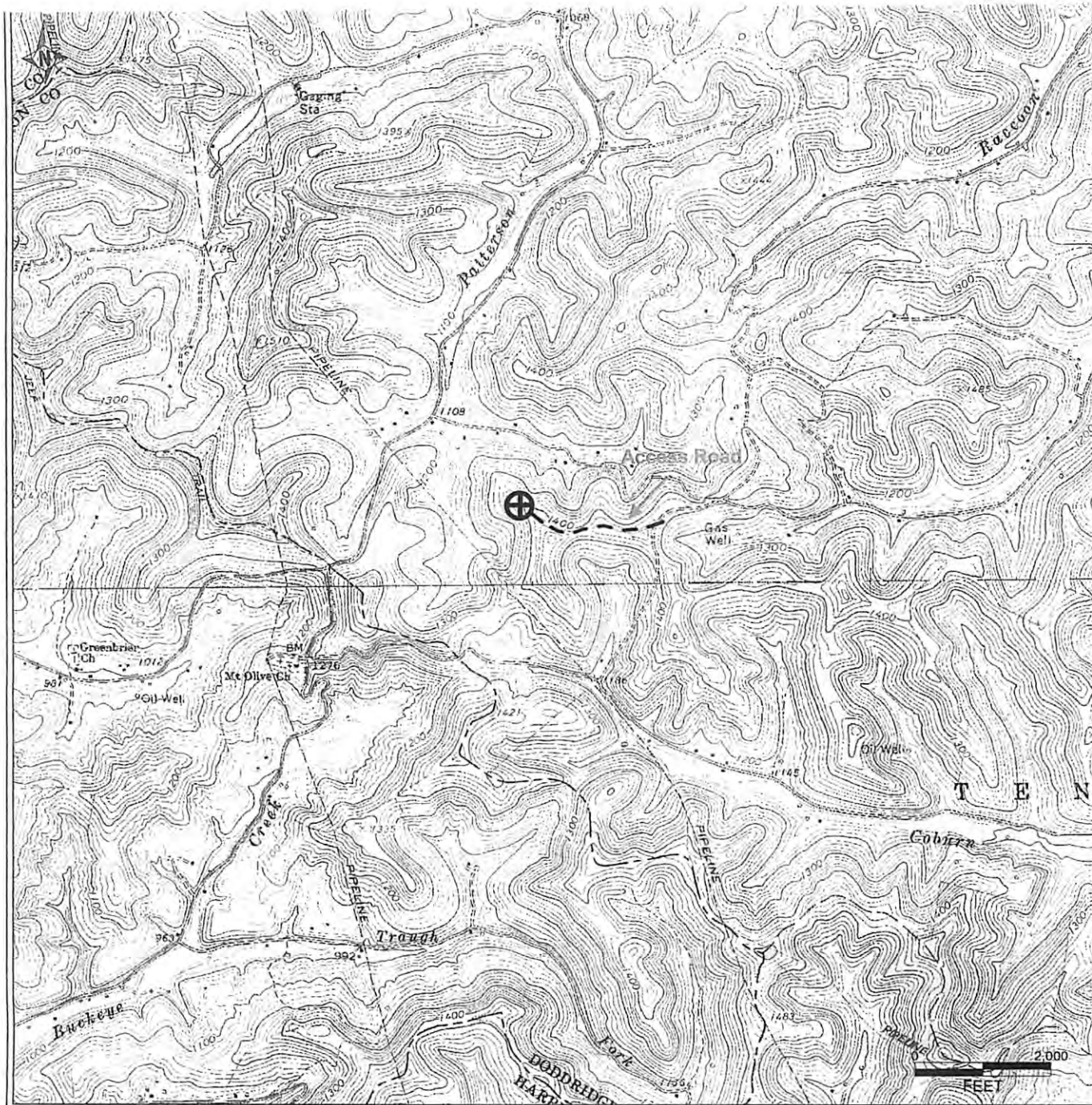

PETRA 01/18/2012 4:24:38 PM

Antero Resources Corporation

APPALACHIAN BASIN

Ford Unit 1H

Doddridge County

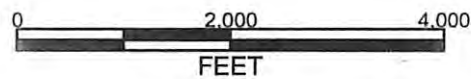

REMARKS
 QUADRANGLE: SALEM
 WATERSHED: PATTERSON FORK
 DISTRICT: TENMILE

Date: 9/18/2012

12/28/2012