

3,426' to Top Hole

1,485' to Bottom Hole

Bottom Hole 7.5' Spot

Antero Resources
Well No. Everett Unit 2H
Antero Resources
Appalachian Corporation

Well Location References

Scale: 1" = 200'

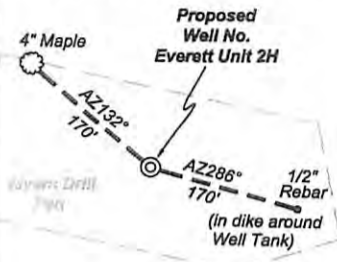

Notes:
West Virginia Coordinate System of 1927, North Zone based upon Differential GPS Measurements.
Well No. Everett Unit 2H Top Hole coordinates are
N: 252,610.61' Latitude: 39°11'20.87"
E: 1,713,210.89' Longitude: 80°30'42.52"
Bottom Hole coordinates are
N: 243,790.17' Latitude: 39°09'53.89"
E: 1,714,982.31' Longitude: 80°30'18.77"
UTM Zone 17, NAD 1983
Top Hole Coordinates Bottom Hole Coordinates
N: 4,337,888.578m N: 4,335,210.416m
E: 542,176.240m E: 542,760.679m
Plat orientation and corner and well references are based upon the grid north meridian.
Well location references are based upon the magnetic meridian.

Note: One (1) water well was found within 2000' of proposed well and Wm. Bowyer (TM 403 Parcel 2) would not grant permission to locate any wells on his property.

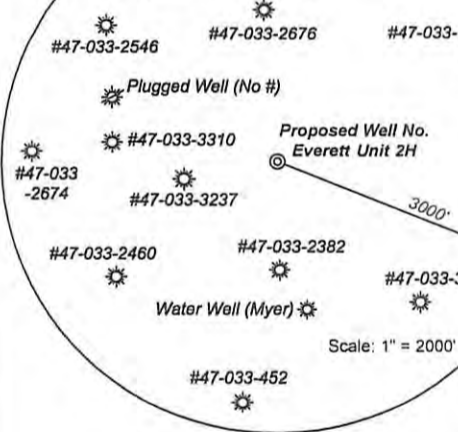

(-⊕-) Denotes Location of Well on United States Topographic Maps

TOP HOLE LATITUDE 39 - 12 - 30
BTM HOLE LATITUDE 39 - 10 - 00

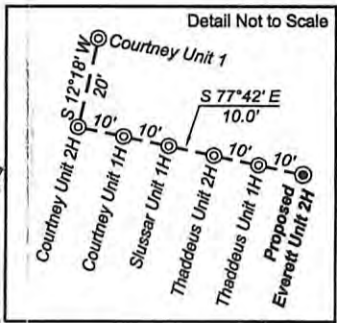

Top Hole 7.5' Spot

	Bearing	Dist.
L1	S 83°00' E	1829.8'
L2	N 79°48' E	1054.9'
L3	S 57°20' W	925.1'
L4	N 00°08' E	1202.3'
L5	N 66°06' W	944.6'

Par	Tax Map	402 Owner	Bk/Pg	Acres
1	28	Richard B. Washbourne	1312/1263	46.57
2	28.2	Carroll G. Jr. & Carolyn Sue Dean	1437/1065	13.34
3	30	Edward R. Wendell III & Edith F. Wendell	1074/27	58.98

Par	Tax Map	403 Owner	Bk/Pg	Acres
4	22	Everett M. Myer Jr.	766/235	116.5
5	1	Frances L. Rabens Weaver	1368/127	66.31

Legend

- ⊕ Proposed gas well
- ⊙ Found corner, as noted
- - - Creek or Drain
- - - Existing Road
- - - Surface boundary (approx.)
- - - Interior surface tracts (approx.)
- - - Existing Fenceline



I, the undersigned, hereby certify that this plat is correct to the best of my knowledge and belief and shows all the information required by law and the regulations issued and prescribed by the Department of Environmental Protection.

Dwayne D. Matheny, P.S. 2070



FILE NO: 108-36-U-12
DRAWING NO: 108-12 Everett 2H Well Plat
SCALE: 1" = 1200'
MINIMUM DEGREE OF ACCURACY: Submeter
PROVEN SOURCE OF ELEVATION: WVDOT, Bridgeport, WV

STATE OF WEST VIRGINIA
DEPARTMENT OF ENVIRONMENTAL PROTECTION
OIL AND GAS DIVISION

DATE: August 7 2012
OPERATOR'S WELL NO. Everett Unit 2H
API WELL NO
47 - 033 - 05678164
STATE COUNTY PERMIT

WELL TYPE: OIL GAS LIQUID INJECTION WASTE DISPOSAL
(IF GAS) PRODUCTION: STORAGE DEEP SHALLOW
LOCATION: ELEVATION: 1358' WATERSHED: Stutler Fork QUADRANGLE: Big Isaac
DISTRICT: Union Wade H. Coffindaffer Jr., Mirth H. & Helen W. Kuhl DV020208, DAD64811/001
SURFACE OWNER: Everett M. Myer Jr. William Yates, et al; M.S. Bell, et ux; Anthony M. Barlie, et al DAD36582/002
ROYALTY OWNER: Jonathan T. & Alice Currey; Everett M. Myer, et ux; Mildred D. Posey, et ux DAD36582/001, DAD64594/001
PROPOSED WORK: DRILL CONVERT DRILL DEEPER FRACTURE OR STIMULATE PLUG OFF OLD FORMATION
 PERFORATE NEW FORMATION OTHER PHYSICAL CHANGE IN WELL (SPECIFY) _____
 PLUG AND ABANDON CLEAN OUT AND REPLUG TARGET FORMATION: Marcellus Shale ESTIMATED DEPTH: 7,550' TVD
7,550' TVD
17,500' MD

WELL OPERATOR: Antero Resources Appalachian Corporation DESIGNATED AGENT: Dianna Stamper - CT Corporation System
ADDRESS: 1625 17th Street ADDRESS: 5400 D Big Tyler Road
Denver, CO 80202 Charleston, WV 25313

10/26/2012

33-05678

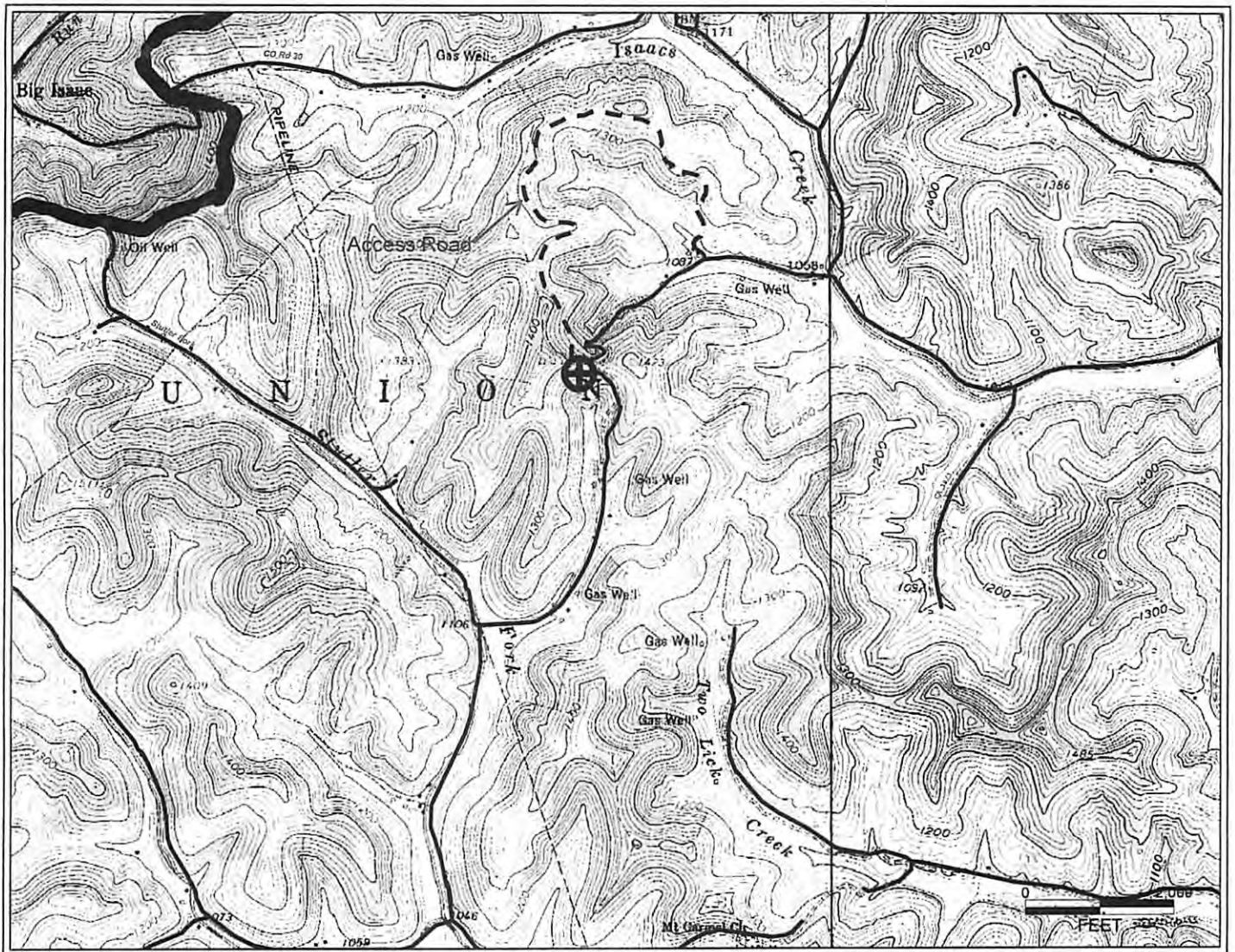

RECEIVED
Office of Oil and Gas

AUG 16 2012

WV Department of
Environmental Protection

Antero Resources Corporation

APPALACHIAN BASIN

Everett Unit 2H

Harrison County

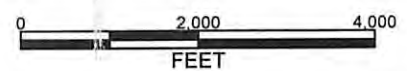

REMARKS
QUADRANGLE: BIG ISAAC
WATERSHED: ISAACS CREEK
DISTRICT: UNION

August 7, 2012

10/26/2012