

FILE NO: 163-36-S-09
DRAWING NO: 163-09_Ash 3H_Rev.dwg
SCALE: 1" = 1000'
MINIMUM DEGREE OF ACCURACY: Submeter
PROVEN SOURCE OF ELEVATION: CORS Glenville, WV

STATE OF WEST VIRGINIA
DEPARTMENT OF ENVIRONMENTAL PROTECTION
OFFICE OF OIL AND GAS

DATE: July 2 2012
OPERATOR'S WELL NO. Ash Unit 3H
API WELL NO:
47 - 033 - 05612
STATE COUNTY PERMIT

WELL TYPE: OIL GAS LIQUID INJECTION WASTE DISPOSAL
(IF GAS) PRODUCTION: STORAGE DEEP SHALLOW
LOCATION: ELEVATION: 1222' WATERSHED: Gregory Run & Tenmile Creek
QUADRANGLE: Wolf Summit DISTRICT: Sardis COUNTY: Harrison
SURFACE OWNER: Jeffrey & William Moss D.L. Ash, et ux; B.F. Coffman ACREAGE: 87
OIL AND GAS ROYALTY OWNER: Archie B. Fortney, et al; Esther R. Phillips, et al LEASE NO: p/o 048029; 030726; 016605 ACREAGE: 95; 62.84
PROPOSED WORK: DRILL CONVERT DRILL DEEPER FRACTURE OR STIMULATE PLUG OFF OLD FORMATION
 PERFORATE NEW FORMATION OTHER PHYSICAL CHANGE IN WELL (SPECIFY)
 PLUG AND ABANDON CLEAN OUT AND REPLUG TARGET FORMATION: Marcellus Shale ESTIMATED DEPTH: 12,750' MD 7,000' TVD

WELL OPERATOR: Antero Resources Appalachian Corporation DESIGNATED AGENT: Dianna Stamper - CT Corporation System
ADDRESS: 1625 17th Street ADDRESS: 5400 D Big Tyler Road
Denver, CO 80202 Charleston, WV 25313

10/26/2012

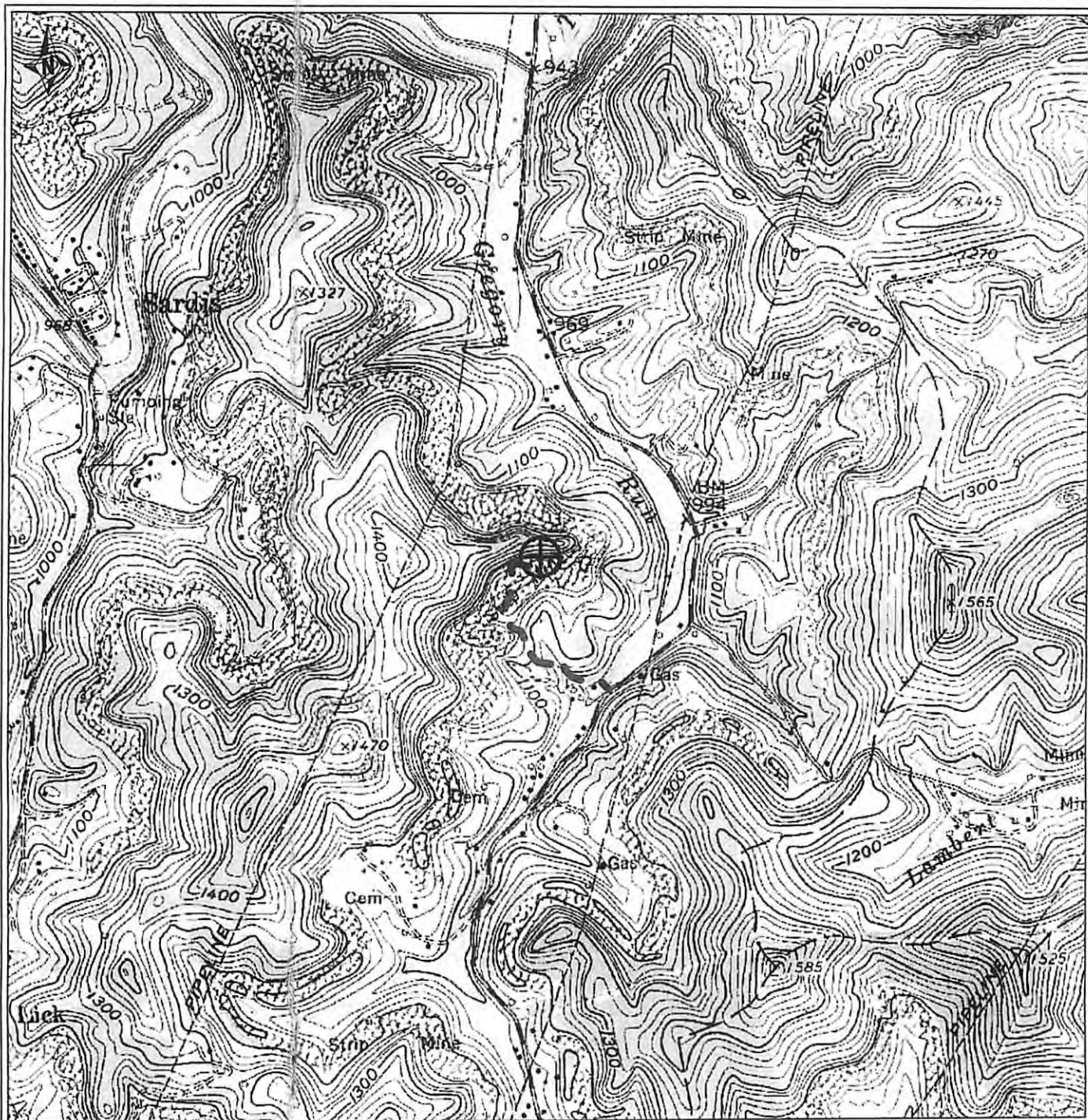

PETRA 8/2/2012 12:22:20 PM

RECEIVED
Office of Oil and Gas

AUG 10 2012

WV Department of
Environmental Protection

Antero Resources Corporation

Appalachia Basin

Ash Unit 3H

Harrison County



REMARKS
QUADRANGLE : WOLF SUMMIT
WATERSHED : WEST FORK
DISTRICT : COAL

By: ECM

August 2, 2012