

PetroEdge Energy LLC Well No. Rogers 1V

NOTES:
WELL #1V INFORMATION:
 N: 329,426ft E: 1,734,551ft
 LAT: 39°24'02.4" LON: 80°26'21.7"
 WEST VIRGINIA COORDINATE SYSTEM OF 1927 NORTH ZONE.
 ZONE WAS DERIVED FROM MEASUREMENTS TAKEN WITH TRIMBLE GEOXT SUBMETER MAPPING GRADE GPS UNIT. PLAT ORIENTATION, CORNER, AND WELL REFERENCE TIE LINES ARE BASED ON GRID NORTH.

(NAD) 83 (UTM) ZONE 17 COORDS:
WELL #1V INFORMATION:
 N: 4,361,399m E: 548,288m

WV NORTH ZONE
GRID NORTH

6,413'

LATITUDE 39°25'00"

LONGITUDE 80°25'00"

5,831'

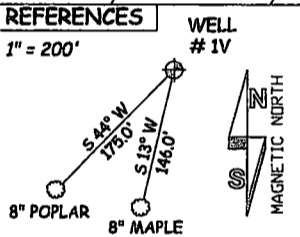
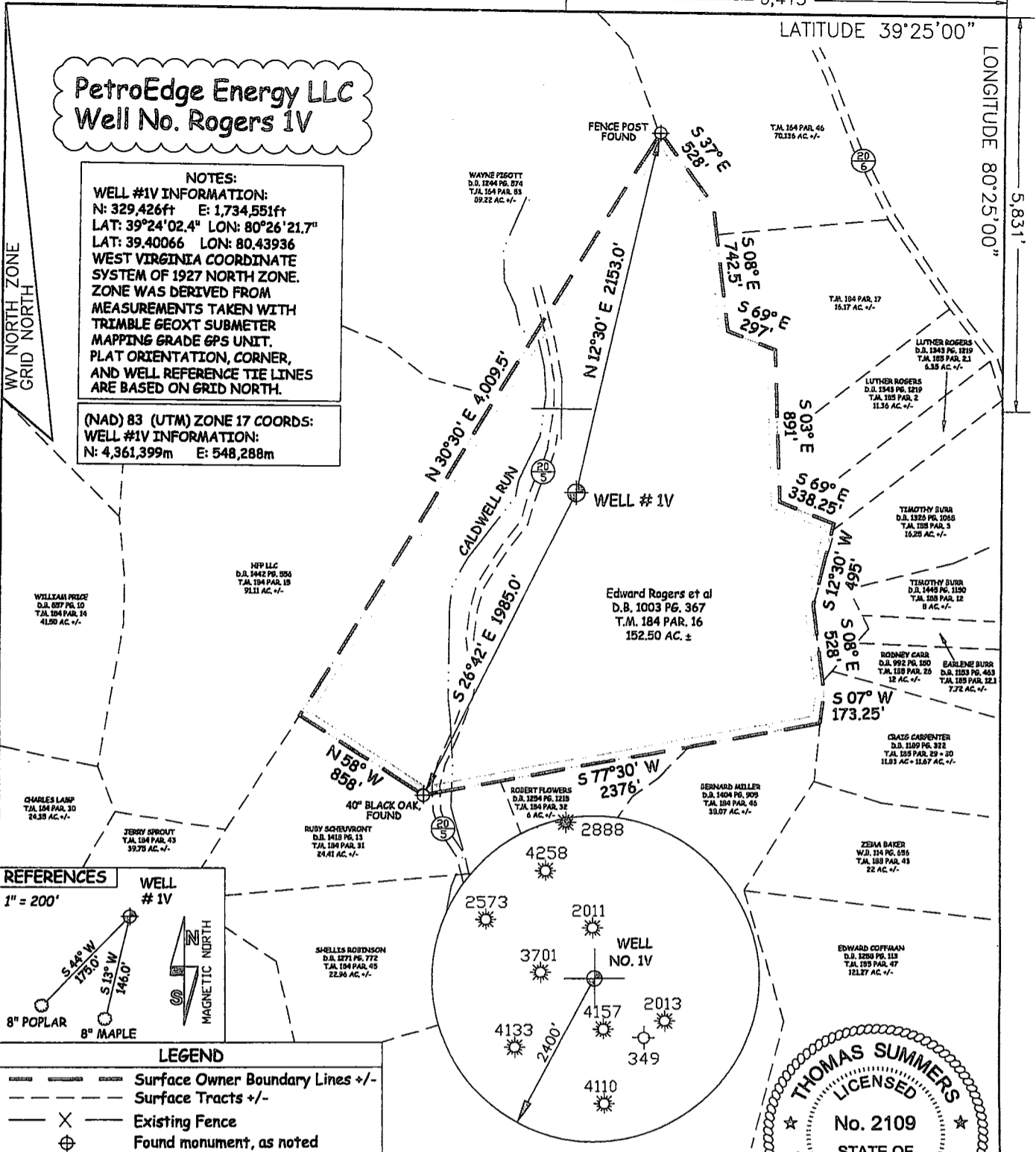

LEGEND
 --- Surface Owner Boundary Lines +/-
 - - - Surface Tracts +/-
 X Existing Fence
 ⊕ Found monument, as noted

JOB # 12-028WP
 DRAWING # PETROROGERSP1V
 SCALE 1" = 800'
 MINIMUM DEGREE OF ACCURACY SUBMETER
 PROVEN SOURCE OF ELEV. SUBMETER MAPPING GRADE GPS

I THE UNDERSIGNED, HEREBY CERTIFY THAT THIS PLAT IS CORRECT TO THE BEST OF MY KNOWLEDGE AND BELIEF AND SHOWS ALL THE INFORMATION REQUIRED BY LAW AND THE REGULATIONS ISSUED AND PERSCRIBED BY THE DEPARTMENT OF ENVIRONMENTAL PROTECTION.



STATE OF WEST VIRGINIA, DIVISION OF ENVIRONMENTAL PROTECTION, OFFICE OF OIL AND GAS
 WILLOW LAND SURVEYING PLLC
 266 HUSHERS RUN RD PENNSBORO WEST VIRGINIA 26415

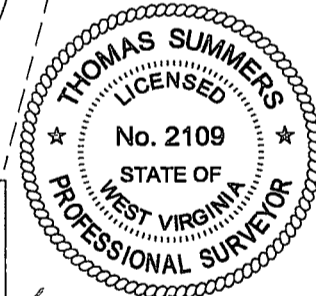

STATE OF WEST VIRGINIA DEPARTMENT OF ENERGY DIVISION OF OIL AND GAS

WELL TYPE: OIL ___ GAS X LIQUID INJECTION ___ WASTE DISPOSAL ___
 (IF "GAS") PRODUCTION X STORAGE ___ DEEP ___ SHALLOW X
 LOCATION: ELEVATION 1,193' WATERSHED CALDWELL RUN DISTRICT SARDIS COUNTY HARRISON
 QUADRANGLE WALLACE 7.5'

SURFACE OWNER EDWARD ROGERS ET AL ACREAGE 154.40 ACRES +/-
 OIL & GAS ROYALTY OWNER MARTHA ROGERS ET AL LEASE ACREAGE 155.00 AC
 PROPOSED WORK: DRILL X CONVERT ___ DRILL DEEPER ___ REDRILL ___ FRACTURE OR STIMULATE X PLUG OFF OLD FORMATION ___ PERFORATE NEW FORMATION X
 OTHER PHYSICAL CHANGE IN WELL (SPECIFY) _____
 PLUG & ABANDON ___ CLEAN OUT & REPLUG ___ ESTIMATED DEPTH 7,452' TD
 TARGET FORMATION MARCELLUS
 WELL OPERATOR PETROEDGE ENERGY LLC DESIGNATED AGENT DAN MULLINS
 ADDRESS 2925 BRIARPARK DR. SUITE 150 ADDRESS 4477 WILLIAMSTOWN PIKE
HOUSTON, TX 77042 WILLIAMSTOWN, WV 26187

COUNTY NAME PERMIT

PetroEdge Energy LLC Well No. Rogers 1V

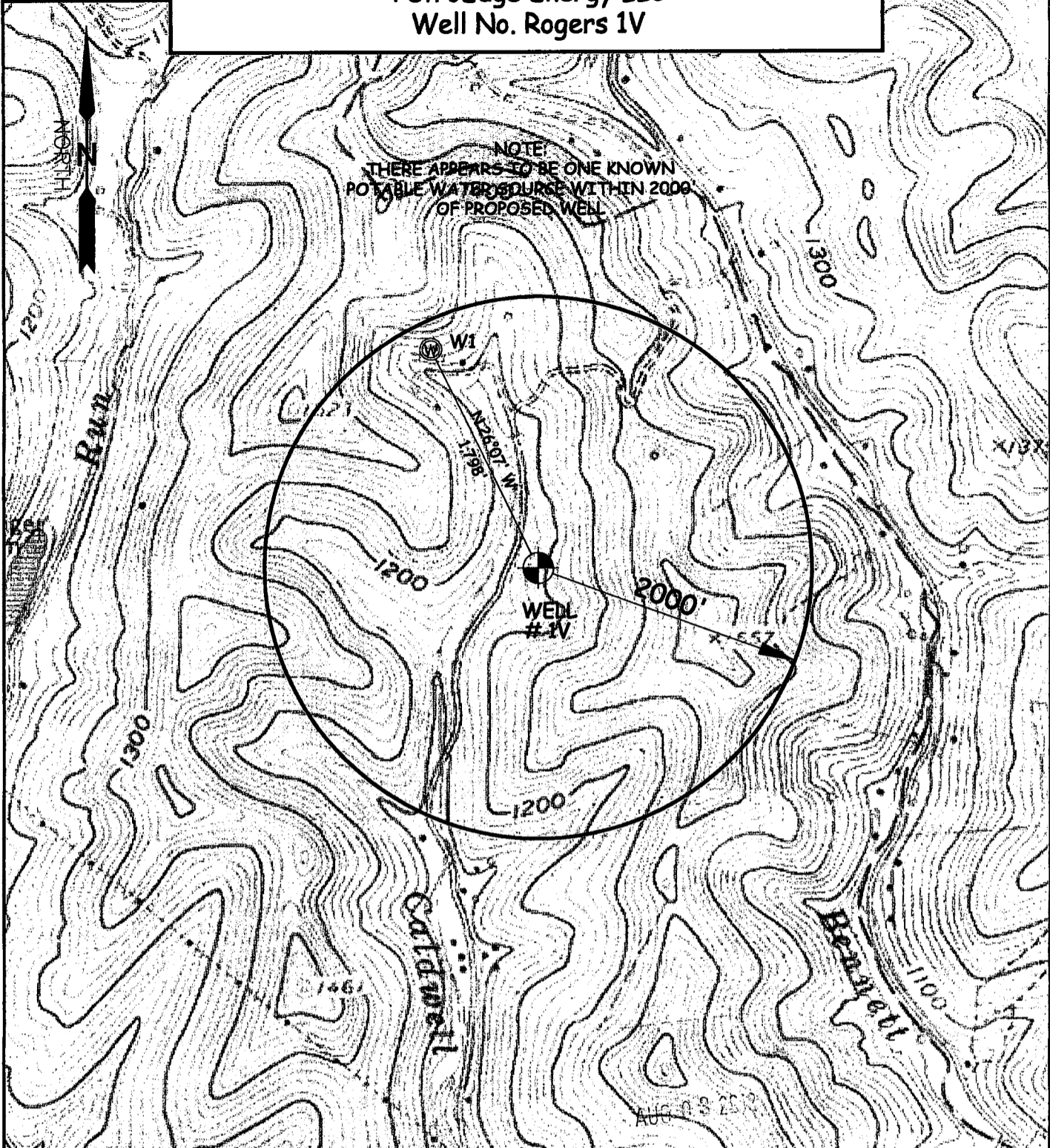

| WELL | SURFACE OWNER | ADDRESS |
|------|-----------------------|--|
| W1 | Wayne C. Piggott, Jr. | 1826 Caldwell Run Rd. Lumberport, WV 26386 |

| | | |
|--|---|---|
| WILLOW LAND SURVEYING PLLC P.O. BOX 17, PENNSBORO, WV 26415 (304) 659-1717 | TOPO SECTION(S) OF : WALLACE 7.5' QUAD | SCALE : 1-INCH = 1000-FEET 0' 1000' 2000' 3000' |
| | DATE: 5/21/12 DRAWN BY: TBS | |